WAKE FOREST UNIVERSITY LIBRARY
3 0399 0759503 A

WAKE FOREST UNIVERSITY
THE Z. SMITH REYNOLDS LIBRARY

CALL NO.
[redacted]
1966-1970

NOT TO BE CIRCULATED

Digitized by the Internet Archive
in 2013

http://archive.org/details/minutesofannuals6670stan

BX
6349
A4
N6
S82
1966-1970

206 975b
N66a

STANLY BAPTIST ASSOCIATION

NORTH CAROLINA

Eighty - Second

Annual

Session

1966

MAR 10 1967

Min. - 48

Stanly Baptist Association

of

NORTH CAROLINA

82nd Annual Session

Held With

NORTH ALBEMARLE BAPTIST CHURCH

And

HIGHLAND BAPTIST CHURCH

In 1967, the Stanly Baptist Association will meet on October 17th and 18th with the South Stanly Baptist Church and the Richfield Church respectively.

FIRST DAY: SOUTH STANLY	SECOND DAY: RICHFIELD
Preacher .....Rev. Truett Rogers	**Preacher** .....Rev J. H. Connell
Alternate .....Rev. A. M .Kiser	**Alternate** ....Rev. Farrell Shimpock

Table of Contents

CHURCH DIRECTORY

Church Secretaries 22
Ministers of Education 22
Ministers Licensed This Year 22
Ministers of Music or Choir Directors 23
Ordained Ministers But Not Pastors 22
Organists or Pianists 24

COMMITTEES

Committees of the Association 1966-1967 16
Constitution of the Association 7
Directory of Associational General Officers 3
Directory of Churches 37
Messengers to the 1966 Association 6
Executive Committee 3
Historical Table 36
Our Beloved Dead 21
Proceedings of the 1966 Annual Session 10

REPORTS TO THE ASSOCIATION

American Bible Society 19
Associational Financial Report 1965-1966 16
Associational Superintendent of Missions 35
Baptist Homes for Aging 27
Baptist Hospital 26
Christian Education 18
Children's Homes of North Carolina 28
Cooperative Program 27
Evangelism 29
Executive Committee 26
Foreign Missions 34
Home Missions 33
Committee on Committees 15
Officers of Associational Organizations 3
Place and Preacher Committee 1
Resolutions 20
State Missions 32
Sunday School of the Association 29
Training Union of the Association 30
Woman's Missionary Union 31

STATISTICAL TABLES FOR 1965-'66 37

Officers of The Association—1966-67

Moderator ..... Rev. C. Eugene Carroll

Vice Moderator ..... Rev. George Huggins

Clerk ..... Mrs. Roy. E. Drye

Treasurer ..... Mr. Robert T. Mauney

Music Director ..... Mr. H. Preston Capps

ORGANIZATIONAL OFFICERS

S. S. Supt. ..... Mr. Grady Murray

Training Union Director ..... Rev. A. M. Kiser

W.M.U. ..... Mrs. Elroy Lamb

REPRESENTATIVES

N. C. Baptist Hospital ..... Rev. Eugene Johns

Homes for the Aging ..... Mr. R. E. Drye

Christian Literature ..... Mrs. M. A. Small

Christian Education ..... Mr. Dallas Prestwood

Children's Homes ..... Mr. Henry O. Bell

Annuity Board ..... Mr. Clyde Whitley

Representatives on the Associational Executive Committee, 1966-67

ALBEMARLE: First	Dr. Elroy Lamb J. B. Morris, Jr.	P. O. Box 346, Albemarle 28001 P. O. Box 1111, Albemarle 28001
West	Rev. W. I. Rutledge	933 Mill St., Albemarle 28001
North	Rev. Leroy Calder Ray Griffin	P. O. Box 947, Albemarle 28001 Route 1, New London, 28127
South	Rev. Clyde F. Whitehead J. Gad Speight	110 South Hill Avenue, Albemarle, 28001 Route 1, Albemarle 28001
Antioch	Rev. Bradford Shaver Richard Thomas	Badin Rd., Albemarle 28001 911 North 11th St., Albemarle 28001
ANDERSON:	Rev. W. J. Taylor P. J. Laton, Jr.	Route 1, Albemarle 28001 Route 2, Albemarle, N. C. 28001
Aquadale	Rev. Lewis Thompson J. B. Edwards	1427 Salisbury Avenue, Albemarle 28001 # 1, Albemarle 28001
Bethel	Rev. E. J. Huneycutt Afton Lambert	Albemarle, 28001 # 1, Stanfield 28163
Bethlehem	Dulin Coley Rev. Fred H. Hopkins	# 3, Norwood, 28128 # 2, Albemarle, 28001
Badin	Rev. R. L. McColl Henry Bell	21 Henderson St., Badin 28009 1193 Carolyn Drive, Albemarle 28001
Big Lick	Rev. J. B. Pressley Junior Hartsell	Oakboro 28129 # 1, Oakboro 29129
Barbee's Grove	Rev. Alfred Helms Alton Thompson	# 1, Oakboro 28129 Oakboro 28129

Calvary	Rev. R. C. James Rev. Charlie Gregory	Aquadale Rd., Albemarle 28001 # 2, Norwood 28128
Canton	Rev. J. W. Digh	# 4, Albemarle 28001
Centerview	Rev. Howard Benoy Mack Don Burris	# 2, Albemarle 28001 # 2, Albemarle 28001
Cottonville	Rev. Floyd Helms Rembert Blalock	206 King St., Monroe 28110 # 1, Norwood 28128
Dunns Grove	Rev. Grady Blakley Frank Haithcock	# 2, Albemarle 28001 # 2, Albemarle 28001
Fairview	David Lowder Rev. H. L. Summerford	Groves Ave. Extension, Albemarle 28001 316 Moss Springs Rd., Albemarle 28001
Grace	Rev. C. R. Hinton Frank Tucker	640 Edgemont St., Albemarle 28001 520 Edgemont St., Albemarle 28001
Hillside	Rev. Curtis Smith	P. O. Box 1055, Albemarle 28001
Highland	Rev. B. R. Hiatt Thea Taylor	P. O. Box 55, New London 28127 New London 28127
Immanuel	Rev. W. H. Meeks	1311 Old Charlotte Rd., Albemarle 28001
Locust: First	Rev. E. W. Pate Fred Barnhart	Locust 28097 Locust 28097
Laurel St.	Rev. Benny Carpenter	828 Woodland St., Albemarle 28001
Kendalls	Rev. C. Eugene Carroll Grant Pickler	# 1, New London 28127 # 1, New London 28127
Lakeview	Rev. Truette Rogers Ralph Eudy	# 3, Albemarle 28001
Kinza	Rev. Donald Ingle Gene Hopkins	# 2, Stanfield 28163 # 1,, Oakboro 28129
Mineral Springs	Rev. H. A. Byers Fred Williams	# 1, Oakboro 28129 Oakboro 28129
Mtn. View	Rev. Glenn Moree	Route 2, Albemarle 28001
Mission	Dr. C. C. Burris Clyde H. Whitley	Wingate 28174 2310 Charlotte Rd., Albemarle 28001
New London: First	Rev. Morris H. Andrews Wendell Chestnut	Box 67, New London 28127 New London 28127
Norwood	Rev. W. D. Huneycutt D. T. Singleton	Box 535, Norwood 28128 Box 132, Norwood 28128
OakGrove....		
Oakboro: First	Rev. A. M. Kiser R. C. Hatley	Box 93, Oakboro 28129 Oakboro 28129
West	Rev. Paul A. Gales James Helms	Route 1, Albemarle 28001 Oakboro 28129
Porter	Rev. Steve Mabry I. C. Mabry	Route 2, Norwood 28128 # 1, Albemarle 28001
Parker-Memorial	Rev. C. W. Boatwright I. R. Russell	# 1, Richfield 28137 1452 Hilltop St., Albemarle 28001
Philadelphia	Rev. Wyman Bolin Ernest Griffin	# 2, Stanfield 28163 # 1, Stanfield 28163
Prospect	Marvin L. Morris Rev. Eugene E. Johns	# 2, New London 28127 # 2, New London 28127
Palmerville	Rev. D. H. Ives H. O. Hicks, Sr.	Wingate 28174 New London 28127
Paul's Crossing	Jay Harwood Rev. Sam J. Lesley	1439 Amhurst St., Albemarle 28001 Route 1, Mt. Pleasant, N. C. 28124
Pleasant Grove	Rev. Macon Greene Eddie Lee	# 2, Oakboro 28129 # 1, Oakboro 28129
Poplin's Grove	Rev. Farrell Shimpock Howard Hussey	# 3, Albemarle 28001 # 4, Albemarle 28001
Plyler		
Richfield	Rev. Clarence A. Eden J. T. Ford	Richfield 28137 Richfield 28137
Red Cross	Rev. A. R. Waisner Raymond Hartley	# 1, Oakboro 28129 # 1, Oakboro 28129
South Stanly	Rev. Wayne Austin Carl Niblack	# 2, Norwood 28128 P. O. Box 244, Norwood 28128
Silver Springs	Rev. George W. Huggins Ray Crisco	# 2, Norwood 28128 420 Coggins Ave., Albemarle 28001
Union Grove	Rev. L. A. Faulkenbury Bennie Kimrey	# 1, Albemarle 28001 # 1, Albemarle 28001
Stanfield	Rev. J. H. Connell	# 2, Stanfield 28163

Training Union Officers for 1966-67

Director—Rev. A. M. Kiser ..... Oakboro, N. C. 28129
Director of Enlistment—Rev. Leroy Calder ..... Albemarle, N. C. 28001
Church Leadership Training—Rev. Eugene Johns, # 2, New London, N. C.
Pianist .....
Secretary—Mrs. Shirley Talbert ..... 1333 E. Canner Ave., Albemarle 28001
Pastor Advisor—Rev. Clyde F. Whitehead ..... Albemarle, N. C. 28001

Department Leaders

Young People—Rev. James Hartsell ..... Oakboro, N. C. 28129
Intermediate—Mrs. A. M. Kiser ..... Oakboro, N. C. 28129
Junior—Mrs. Hoyle Whitley ..... Albemarle, N. C. 28001
Primary—Mrs. Joe Manning ..... 411 Avondale Ave., Albemarle 28001
Beginner—Mrs. Robert Moss ..... Box 734A, Albemarle 28001
Nursery .....

WMU Associational Officers

President—Mrs. Elroy Lamb, First Baptist Church, Albemarle, N. C. 28001
Vice President—Mrs. L. J. McNeil ..... Norwood, N. C.
Sec. and Treasurer—Mrs. Van Kepley, ... # 4, Albemarle, N. C. 28001
Pianist—Mrs. Robert McColl ..... Badin, N. C.
YWA Director—Mrs. Hoyle Whitley ..... Albemarle, N. C. 28001
G.A. Directors—Mrs. David Lee ..... Norwood, N. C.
Mrs. Larry Baldin, Albemarle, N. C. 28001
Sunbeam Director—Mrs. Hall Carpenter ..... Albemarle, N. C. 28001
Community Mission Ch.—Mrs. Douglas Phillips,
South Albemarle Ch. ..... Albemarle 28001
Prayer Ch.—Mrs. J. F. Ervin ..... Albemarle, N. C. 28001
Mission Study—Mrs. Wyman Bolin ..... Route 2, Stanfield, N. C.
Stewardship—Mrs. Rudolphus Strider ..... New London, N. C.
Publications—Mrs. L. A. Faulkenbury ..... # 2, Albemarle, N. C. 28001

Stanly Baptist Association Sunday School Officers for 1966-67

Superintendent—Mr. Grady Murray ..... Route 4, Albemarle, N. C. 28001
Associate Supt.—Rev. George Huggins ..... Route 2, Norwood, N. C. 28128
Sec.—Mrs. Eugene Whitley, West Albemarle
Baptist Church ..... Albemarle, N. C. 28001
Pianist—Miss Jane Lee ..... Route 1, Oakboro 28129
Music Leader—Mr. Lee Vanhoy ..... Route 2, Albemarle 28001
Vacation Bible School Supt.—Mr. Dallas Prestwood,
First Baptist Church ..... Albemarle 28001
Training Supt.—Rev. Eugene Johns ..... Route 2, New London, N. C.
Supt. of Evangelism—Rev. Farrell
Shimpock ..... # 3, Box 947, Albemarle, N. C. 29001

DEPARTMENT LEADERS:

Adult—Mr. Eller Meller ..... Albemarle, N. C. 28001
Young People—Rev. L. A. Calder, North Albemarle
Baptist Church ..... Albemarle, N. C. 28001
Intermediate—Rev. B. R. Hiatt ..... New London, N. C.
Junior—Mrs. Barrett Crook ..... New London, N. C.
Primary—Mrs. C .R. Hinton, Grace Albemarle
Baptist Church ..... Albemarle, N. C. 28001
Beginner—Mrs. Robert Moss ..... Albemarle 28001
Nursery ..... Route 4, Albemarle, N. C. 28001

GROUP LEADERS:

Group 1 .....
Group 2—Mr. Wade Ritchie ..... Route 2, New London 28127
Group 3—Mr. Robert Morgan ..... # 1, Oakboro, N. C. 28129
Group 4—Mr. Clyde Whitley, Charlotte Rd. ..... Albemarle, N. C. 28001
Group 5—Mr. Roy Drye ..... P. O. Box 98, Oakboro, N. C. 28129
Group 6—Rev. Wayne Austin ..... Route 2, Norwood, N. C.

Messengers Attending The Associational Meeting

ALBEMARLE: FIRST—Dr. Elroy Lamb, Dallas Prestwood, Mrs. Elroy Lamb, J. B. Morris, Jr., J. C. Smith, J. F. Ervin, Mrs J. F. Ervin, Mrs. R. R. Ingram, Mrs. C. M. Palmer, F. A. James.

WEST: Rev. Wiley I. Rutledge, Mrs. W. I. Rutledge, H. Preston Capps, Jr., Mrs. H. P. Capps, Jr., C. L. Taylor, Mrs. T. E. Crutchfield, Mrs. F. F. Frost, Mrs. W. H. Lowder, Mrs. R. E. Caffey, L. R. Almond, Rev. J. C. Dunevant, Mrs. J. C. Dunevant, Mrs. A. E. Tucker.

NORTH: Rev. Leroy Calder, Miss Peggy Newkirk.

SOUTH: Rev. Clyde F. Whitehead, Mrs. Clyde F. Whitehead, J. Gurney Randall.

AQUADALE: Mrs. Oscar Huneycutt, Mrs. J. B. Greene, Mrs. Mary Smith, Mrs. Brady R. Efird, Brady R. Efird.

ANTIOCH: Robert Russell, Mrs. Grady Treece, T. F. Lentz.

ANDERSON GROVE: Rev. W. J. Taylor, Mrs. Shirley Talbert, Mrs. Paul W. Laton, Mrs. B. B. Morris, B. B. Morris, Mrs. James Rummage, Judy Smith.

BADIN: Rev. Robert McCall, Mrs. Arthur Stoker, Mrs. Guy Miller, Mrs. R. M. Lanning.

BETHEL: Rev. E. J. Huneycutt, Mrs. Myrtle Tucker.

BETHLEHEM: Rev. F. H. Hopkins, Mrs. Earl W. Howard, Mrs. James Howard, Mrs. Titus Whitley, Mrs. Ella Frick.

BIG LICK: Rev. James B. Pressley, Mrs. Bill Turner, Hubert Hatley, Mrs. Hubert Hatley.

BARBEE'S GROVE: Mrs. R. Lee Burgess, Rev. Alfred Helms, Mrs. Laura W. Hill, R. Lee Burgess, Mrs. Artis Hatley, Mrs. Banks Mabry.

COTTONVILLE: Rev. C. Floyd Helms, Mrs. Avery Burris, Mrs. Janie Kendall, Mrs. Whit Simpson.

CENTERVIEW: Rev. Howard Benoy, Mrs. Howard Benoy, Mrs. Pat Hudson, Mrs. Emma Hahn.

CANTON: Rev. Julius W. Digh, Mrs. J. W. Digh, Bertie Almond, Gaston Morgan, Mrs. Gaston Morgan, Mrs. Fred Morgan.

CALVARY: A. B. Simpson, Mrs. S. A. Adams.

POPLIN'S GROVE: Rev. Farrell Shimpock, Mrs. Farrell Shimpock, Mrs. Vance Cook, Mrs. Odell Russell.

PORTER: Rev. Bruce B. Littleton, Mrs. Zeb Hinson, W. C. Jordan, Mrs. W. C. Jordon, Mettie Snuggs.

PALMERVILLE: Mrs. M. A. Small, Mrs. H. O. Hicks, H. O. Hicks, J. A. Bunch.

PLYER: Mrs. Sam Lesley, Rev. Sam Lesley, L. M. Eudy, William Whitley, Mrs. William Whitley.

PROSPECT: Rev. Eugene Johns, Mrs. Ernest Clayton, Mrs. Joe Thompson, Mrs. M. R. Stallings, Mrs. Clyde Lowder, Mrs. Earle Ritchie, Earle Ritchie, E. R. Alley, Mrs. E. R. Alley, Mrs. John Clayton.

PAUL'S CROSSING: Horace R. Scarborough, K. L. Plowman, D. T. Curlee.

PARKER MEMORIAL: Rev. C. W. Boatwright, Mrs. C. W. Boatwright.

PHILADELPHIA: Rev. Wyman Bolin, Mrs. Annie Burris, Shuford Burris, Mrs. Esther Huneycutt, Mrs. Naomi Clontz.

FAIRVIEW: T: M. Smith, Mrs. Zona Liner, Mrs. J. B. Swaringen, Jr., Don Hardister, Mrs. Maxine Regan.

HIGHLAND: Rev. B. R. Hiatt, C. W. Wagner, Mrs. G. L. Kimrey.

GRACE: Rev. C. R. Hinton, Clyde Austin, Mae Butler, Mrs. Floyd C. Pickler, Mollie Austin, J. H. Lowder, Bessie Ritchie, Julia Hagan, Grace Howell.

DUNN'S GROVE: Rev. Grady Blakly, Mrs. Henry Furr, Henry Furr.

IMMANUEL: Rev. Harold Meeks, Mrs. Henry Bowers, Mrs. Mary Hedrick.

KENDALLS: Rev. C. Eugene Carroll, Mrs. C. Eugene Carroll, Mrs. Burley Morgan, Mrs. J. M. Pickler, Mrs. Parker Miller.

LOCUST: FIRST: Rev. E. W. Pate, Mrs. E. W. Pate, Mrs. Charlie Voncannon, Mrs. J. H. Dorton, Mrs. Brady Hinson, Fred Barnhart.

LAKEVIEW: Rev. Truette Rogers, Mrs. L. D. Pate, Mrs. C. B. Jordan.

LAUREL ST.: Rev. Ivey Sipes, Mrs. Bennie Carpenter.

KINZA: Rev. Donald W. Ingle, Mrs. Jason Greene, Lumus Furr, Charles Henry Williams, Jason Greene, Fred Pinion.

MISSION: Mrs. Clyde Whitley, J. G. Lowder, Ralph Hatley, Laura Allman, Mrs. M. F. Crayton.

MINERAL SPRINGS: Rev. H. A. Byers, Mrs. Lee Howard, Mrs. Z. V. Springer, Mrs. Lillie Hathcock, Zeb V. Springer, Mrs. Roy Love.

MOUNTAIN VIEW: Mrs. Joyce Burris, Mae Almond.

NEW LONDON: FIRST: Rev. Morris H. Andrews, Mrs. C. B. Casper, Mrs. J. F. Crisco, Mrs. J. T. Swaringen, J. T. Swaringen, Mrs. W. C. Flake, W .C. Flake.

NORWOOD: Rev. W. D. Huneycutt, Mrs. Henry C. Allen, Mrs. Harold C. Lee, Mrs. J. C. Hough, J. C. Hough, Mrs. A. D. McNeill, D. M. Singleton, Mrs. Lee Thompson.

OAKGROVE: Richard Bean, Paul R. Lowder, Mrs. Paul R. Lowder.

OAKBORO: FIRST: Rev. A. M. Kiser, Mrs. A. M. Kiser, Mrs. Roy E. Drye, Mrs. John Hatley, A. E. Howell.

OAKBORO: WEST: Rev. Paul Gales, Mrs. Paul Gales.

PLEASANT GROVE: Rev. Macon P. Greene, Clyde J. Hinson, Miss Sarah Burris, Mrs. Eddie Lee, Mrs. Gaddis Clark, Cranford Morgan, J. L. Whitley, Clyde Huneycutt.

STANFIELD: Rev. John H. Connell, Jack Long, P. Elam Tucker.

SILVER SPRINGS: Rev. George W. Huggins, Mrs. Lester Morton, Mrs. Harold Swaringen, Mrs. Tom Hudson, Mrs. George W. Huggins, Quince A. Efird, Stella Efird, Jackie Morton, Mrs. Ralph Carpenter.

RED CROSS: Mrs. Grace Burris, Mrs. Buren Whitley, Mrs. D. A. Hinson, Raymond B. Hartley, Mrs. Annie Lambert, Jane Burris.

RICHFIELD: Pearl E. Miller, Mrs. Ora Frick.

SOUTH STANLY: Rev. Wayne Austin, Ethel Holcomb, Mrs. Rayvone Shue, Mrs. Hugh Morgan, Carl A. N. 'ock, Mrs. Hugh Morton.

UNION GROVE: Rev. L. A. Faulkenbury, Mrs. L. A. Faulkenbury, Walter J. Huneycutt, Mrs. Benton Hudson, Mrs. Isaac Russell, Jenna Thompson, Lonnie Thompson, Mrs. Clarence L. Mabry, Geneva Whitley.

The Preamble of the Constitution of The Stanly Baptist Association

We, the people of the Stanly Baptist Association of Stanly County, North Carolina, as a declaration of the fundamental purposes and permanent guidance and control of the activities of the association, do hereby adopt the following constitution. Nothing in this constitution shall permit the association to infringe upon the sovereignty of the rights of member churches.

Constitution of the Stanly Baptist Association

Article I. This body shall be known as the Stanly Baptist Association.

Article II. The association's membership shall consist of messengers only who are members of the affiliated churches comprised of all of the following:

1. Officers of the association.

2. Elected messengers. Each church shall be allowed three messengers for the first 200 members or fraction thereof and one for each additional fifty members.

3. Pastors of the affiliated churches.

Article III. The association shall hold a regular annual session on Tuesday and Wednesday after the third Sunday in October for reports, discussion and business matters.

A spring session may be held if the Executive Committee so determines.

Article IV. An affiliated church shall be one supporting the denominational program plus the policies and practices of the association. Affiliation of a church shall be extended or withdrawn by a 2/3 vote of the messengers in the fall session. Notice of a vote for extension or withdrawal or affiliation shall be given to the church being considered by the Executive Committee at least three months prior to the meeting of the fall session of the association.

Article V. The officers of the association shall be: Moderator; Vice-Moderator; Clerk; Treasurer and Director of Music who shall be elected at each annual fall session after the messengers have been enrolled; and shall take their office at the close of the present annual session, and continue until the close of the next fall session.

Section 1. The moderator shall preside over meetings of the association and the executive committee. It shall be his duty to appoint a committee on committees for the association. No moderator shall serve for more than two consecutive sessions.

Section 2. It shall be the duty of the vice-moderator to discharge the duties of the moderator in his absence and to serve as an associate in his presence.

Section 3. It shall be the duty of the clerk to keep a faithful record of the proceedings of the body, and to superintend the printing and distribution of, and to keep on file the printed minutes and other important documents belonging to the body. He shall be paid a nominal sum for his services at the discretion of the executive committee.

Section 4. It shall be the duty of the treasurer to receive and disburse the money contributed to the associational treasury as directed by the body and to make quarterly reports to the executive committee and

annual report to the body of same. He may be paid a nominal sum at the discretion of the executive committee.

Section 5. The director of music shall be in charge of the music program of the association. He shall be a member of the program committee.

Article VI. Departmental leaders of the association: Department leaders of the association shall be a Sunday School superintendent; a training union director; a brotherhood president; and a WMU president. These departmental leaders shall be nominated by their respective organizations and approved by the association in session. Each Department shall perfect its own organization.

Article VII. Committees and Duties: The committees of the association shall be as follows: Committee on Committees; Executive Committee; Nominating Committee; Resolution Committee; Ordination Committee; Committee on Enrollment; Standing Program Committee; Place and Preacher Common Enrollment; Missions Committee; Standing Program Committee; Place and Preacher Committee; and Finance Committee.

Section 1. The Committee on Committees shall nominate all of the committees of the association that are to be elected at the annual meeting.

Section 2. The Executive Committee shall be composed of the officers of the association, the departmental leaders of the association, all pastors, and one representative from each church and shall serve for the association ad interim. The representative from each church shall be elected by the church to which the member belongs and recorded in the church's annual letter to the association.

Section 3. The Nominating Committee shall nominate all officers provided for by this constitution. After the Nominating Committee makes its report, other nominations may be made from the floor.

Section 4. The Resolutions Committee shall consider all resolutions and report on resolutions presented to the association.

Section 5. The Ordination Committee shall serve in an advisory capacity to all churches considering ordaining a candidate for the ministry. This committee shall be composed of five ordained ministers. All churches are requested to include this committee on any presbytery formed.

Section 6. The Enrollment Committee shall enroll all messengers elected by the church and reported in the church's letters and who attend any session of the association.

Section 7. The Missions Committee shall be composed of the associational officers, the departmental leaders of the association, and the superintendent of missions. Any group of Baptists within the bounds of this association desiring to be organized into a mission or Baptist Church shall apply to the missions committee for assistance in organizing a mission or a Baptist church. The Missions Committee, after study and cooperation with the group, shall present the status of the organization to the Executive Committee of the association. In the event of approval of the organization by the executive committee of the association the Executive Committee shall present the matter to the association in the Executive Committee's report at the annual fall session.

When and if the Executive Committee determines that a mission is needed in the association it shall direct the Missions Committee to locate a site for the mission. In the event of a mission being formed as a result of the action of the Executive Committee as herein provided, the Executive Committee shall then secure a sponsoring church.

The Missions Committee shall direct the activities of the superintendent of missions.

The Missions Committee shall also pass upon all requests for aid from the Baptist State Convention and shall plan the calendar of events of the association.

Section 8. The Program Committee shall plan the program and the order of business of the associational meetings. It shall also appoint a Director of Evangelism and institutional representatives of the association. The moderator, the director of music and the superintendent of missions shall be members of this committee.

Section 9. The Committee on Place and Preachers shall make recommendations at the annual meeting for the next annual meeting of the association.

Section 10. The Finance Committee shall present a proposed budget to the Executive Committee for approval and presentation to the association in session.

Article VIII. The Stanly WMU shall be recognized as an affiliate of this body and shall be granted no more than two (2) pages in the associational minutes for reports.

Article IX. All written reports given to the association in session shall not exceed two hundred and fifty (250) words each.

Article X. Any proposed changes in this constitution must be presented to the association the first day it is in session. The proposed changes shall be voted on during the second day of the session and a two-third majority of the messengers present shall be required to change or amend this constitution.

PROCEEDINGS OF THE
STANLY BAPTIST ASSOCIATION

October 18 and 19, 1966

First Day's Session with
NORTH ALBEMARLE BAPTIST CHURCH

Second Day's Session with
HIGHLAND BAPTIST CHURCH

FIRST DAY — MORNING SESSION

1. The Stanly Baptist Association was called to order by the Moderator, Reverend C. Eugene Carroll, on Tuesday, October 18, 1966 at 9:55 A.M., the Association being in its Eighty Second Session.
   Rev. Carroll, recognized Brother Macon Greene, pastor of the Pleasant Grove Baptist Church, who presented a gavel to the Stanly Association which was made from an Oak tree that stood near the present Sanctuary of this church, and this will be used in all meetings of the Stanly Association for the years to come. Rev. Greene, in presenting this Gavel, recognized a layman of his church, Brother Clyde Hinson who spent many hours in the making of this gift for the Association.
   Words of appreciation was spoken by the Moderator, and the Gavel was used to call to order the 82nd annual session.
2. The Messengers and Visitors joined in singing the hymn, "All Hail the Power of Jesus Name". The hymn was led by the New Associational Music Director, Brother Preston Capps, and Miss Peggy Newkirk was at the Organ.
3. The Reverend L. A. Calder, pastor of the North Albemarle Church led the period of worship by reading from Luke 4. He also issued a warm welcome to the group.
4. Brother Maurice Pickler moved that the messengers registered, and those yet to register, be declared the Eighty Second Annual Association of the Stanly Baptist Association. The motion was seconded and passed.
5. There was a motion made that the printed program be the slate of business for the session with necessary changes being made as the need arose. The motion was seconded and adopted by the body.

82nd Annual Session—1966

Program for the Stanly Baptist Association

Meeting October 18, 1966 at North Albemarle Baptist Church

October 19, 1966 at Highland Baptist Church

THEME: "The whole Gospel for the whole man for the whole of life."
— Collossians 1:28.

Rev. C. Eugene Carroll (Kendall's)
Moderator

Mr. Preston Capps (West Albemarle)
Music Director

Mrs. Roy Drye (Oakboro 1st)
Clerk

OCTOBER 18 — NORTH ALBEMARLE BAPTIST CHURCH

Hymn No. 132—"All Hail the Power of Jesus' Name"

9:55—Devotional ..... Rev. L. A. Calder

10:05—Miscellaneous Business

Order of Business and Enrollment ..... Mr. Maurice Pickler
Report of Committee on Committees ..... Rev. B. R. Hiatt
Report of Treasurer ..... Mr. Robert T. Mauney
Report of Executive Committee ..... Rev. George Huggins
Report of Finance Committee ..... Mr. Hugh Liner
Recognition of Visitors, New Pastors, and Staff Members ..... Rev. J. C. Dunevant

10:30—Moderator's Address ..... Rev. C. Eugene Carroll

10:50—Hymn No. 41—"To God Be the Glory"

10:55—Christian Education Report ..... Rev. Macon P. Greene
Address ..... Dr. Olin T. Binkley
President, Southeastern Bapt. Theo. Seminary

11:25—Announcements, Etc.
Hymn No. 14—"Praise to God, Immortal Praise"
Special Music

11:30—Annual Sermon ..... Rev. L. A. Faulkenbury

12:00—Lunch
Hymn No. 59—"This Is My Father's World"

1:00—Devotional ..... Rev. James Pressley

1:10—Report of American Bible Society ..... Mr. Tom Chandler

1:20—Annuity Board ..... Mr. Gad Speight

1:25—Greetings From Convention and Address ..... Rev. Guy Cain
(Secretary of Retirement Plan)

1:55—Hymn No. 437—"Our Best"
CHRISTIAN SOCIAL SERVICE REPORTS

2:00—Baptist Homes of the Aging ..... Mr. Roy E. Drye

2:05—Baptist Hospital ..... Rev. Eugene Johns

2:10—Baptist Children's Homes ..... Mr. Nelson Hayes
Address on Social Services ..... Dr. W. R. Wagoner
Supt. of N. C. Baptist Children's Homes

Adjourn

6. Rev. B. R. Hiatt brought the report of Committee on Committees and moved its adoption. There was a second and the report was approved by the messengers.

7. Brother Hugh Liner, in absence of Robert T. Mauney, treasurer, gave the financial report for the year 1965-66. He then presented the 1966-67 Budget and moved its adoption. Rev. James Pressley gave the second and the Budget was approved.

8. The Report of the Executive Committee was made by Brother George Huggins, Vice Moderator. The motion was made to approve the report, a second was received. The messengers approved the report.

9. Brother J. Clifton Dunevant welcomed 7 new pastors and 2 new Music Directors who have come to the Association since our last annual session.

10. Moderator C. Eugene Carroll read from Colossians 1:23-29 and brought an Inspiring Moderators message on the Theme: "The Whole Gospel for the Whole man for the whole of life". He spoke on the whole Gospel and challenged the members of the Association to continue in their program of giving the good News, and use Paul as their example in presenting the whole Gospel to the whole World.

11. The congregation sang the hynm "To God Be the Glory."

12. The Reverend Macon P. Greene gave the report on Christian Education and moved its adoption. There was a second and approval.
At this time Dr. Olin T. Binkley, President Southeastern Baptist Theological Seminary came to speak to the report. Dr. Binkley challenged the messengers to Wait upon the Lord, strengthen each other in the faith, and correct each other in love.
The meaning of Christian Education is total commitment to God and not to resist, Grieve, or Quench the Holy Spirit but keep our emotions under control of intelligence and in mind with Jesus Christ.

13. The congregation joined in the singing of the hymn, "Praise to God, Immortal Praise".

14. The annual sermon was brought by the Reverend L. A. Faulkenbury. He took as his text Acts 7:54 and used the life of Stephen to challenge the members of the Association to live courageously, and be a statesman of the Cross of Jesus Christ. To live a more abundant life and for the Glory of God.
At the conclusion of the message, Brother Faulkenbury led in prayer and gave thanks for the food and fellowship which was to follow.

15. Adjournment was called for lunch and the members were served by the host church.

AFTERNOON SESSION

16. The afternoon session was opened with the singing of the hymn, "This Is My Father's World," led by Brother Preston Capps and accompanied by Miss Peggy Newkirk at the organ.

19. The period of worship was led by the Reverend James Pressley, who read from Ephesians 6 and led in prayer.

20. The report of American Bible Society was brought by Brother Tom Chandler. The report was adopted.

21. Brother Gad Speight brought the report of the Annuity Board and moved its adoption. There was a second and approval.

22. Greeting from our State Convention was brought by the Reverend Guy Cain, Sec. of the Retirement plan. In his message he challenged the churches to make better provisions for their pastors and Associational missionary.

23. The congregation joined in the singing of hymn "Our Best".

24. Reports from the representatives of our Christian Social Service were given. Brother Roy E. Drye brought the reports for the Baptist Home of the Aging.

    The Reverend Eugene Johns gave the report on the Baptist Hospital. The report on the Baptist Children's Homes was given by Brother Nelson Hayes.

Each moved the adoption of their reports, a second was given and and adoption folowed.

Each moved the adoption of their reports, a second was given and adoption followed. Dr. W. R. Wagoner, Supt. of N. C. Baptist Children's Homes spoke to the reports of these institutions and words of appreciation to the ministry of these who work and the churches who support this worthy cause.

Dr. Wagoner used Luke 4:8 "Love Thy neighbor" and pointed to the worthy ministry of the home that cares for children, the hospital that helps with physical care, and to the home that makes life beautiful in the sunset years of our life.

It is through these worthy ministries we seek to incorporate God's plan for helping people physically and spiritually.

25. The Reverend C. R. Hinton led the closing prayer and the first days session was adjourned.

REGISTERED ON THE FIRST DAY WERE 230 MESSENGERS AND 79 Visitors for a total of 309 in Attendance.

OCTOBER 19—HIGHLAND BAPTIST CHURCH

SECOND DAY

Hymn No. 44—"Joyful, Joyful, We Adore Thee"

9:55—Devotional ..... Rev. Robert L. McColl

10:05—Baptist Foundation of N. C. ..... Rev. Charles C. Coffey

10:15—Report of Supt. of Missions ..... Rev.. J. Clifton Dunevant

10:25—Miscellaneous Business
Nominating Committee ..... Mr. J. E. Wilson
Report of Place and Preacher Comm. ..... Rev. E. J. Honeycutt

10:40—Report on Co-Operative Program ..... Rev.. C. R.. Hinton

10:50—Report on Christian Literature
(Life and Work Curiculum) ..... Mr Dallas Prestwood

11:00—Memorials ..... Mrs. T. S. Crutchfield

11:05—Report on Evangelism ..... Rev. Farrell Shimpock

11:15—Announcements

11:20—Hymn No. 349—"I Am Thine, O Lord"
Special Music

11:25—Doctrinal Sermon ..... Rev. B. R. Hiatt

11:55—Lunch

1:00—Devotional ..... Rev. Clyde Whitehead

1:10—Report of Resolution Committee ..... Rev. Leroy A. Calder

1:15—Sunday School ..... Mr. Grady Murray

1:25—Training Union ..... Rev. Amos Kiser

1:35—Brotherhood ..... Mr. Johnny Thompson

1:45—Woman's Missionary Union ..... Mrs. Elroy Lamb

1:55—Hymn No. 451—"O Zion, Haste"

2:00—MISSION REPORTS

State Missions ..... Mrs. Eugene Carroll
Home Missions ..... Rev. J. H. Connell
Foreign Missions ..... Rev. E. W. Pate
Address ..... Rev. Samuel M. James
Missionary to (Saigon) South Viet Nam

Adjourn

26. The morning session of the second day was called to order by the Moderator, the Reverend C. Eugene Carroll. Brother Preston Capps led the congregation in singing the hymn, "Joyful, Joyful We Adore Thee." Dallas Prestwood was at the Piano to accompany the singing.

27. The Reverend Robert L. McColl led in the worship period by reading Romans 12 and led the opening prayer.

28. The Reverend Charles C. Coffey spoke on the work of the Baptist Foundation of North Carolina.

29. The Report of the Superintendent of Missions was rendered by the Associational Superintendent of Missions, Brother J. Clifton Dunevant. He moved the adoption of his report, a second was granted and the report was adopted.

30. Reverend B. R. Hiatt extended welcome to the messengers and visitors, and made announcements concerning the lunch hour.

31. Dr. Elroy Lamb read the report of the Nominating Committee and moved the election of the proposed slate of Officers. A second was given the motion. The body elected the officers.

32. The report of the Place and Preacher Committee was given by brother E. J. Huneycutt. He moved it's adoption, a second was given and the report was adopted.

33. The report of the Co-Operative Program was given by the Reverend C. R. Hinton. He pointed to an increase in gifts to the Co-Operative Program for the year closing. He moved it's adoption, and the motion was passed.

34. The report on Christian Literature, Life and Work Curriculum was rendered by Brother Dallas Prestwood, and moved it's adoption. Rev. C. R. Hinton gave the second and the report was adopted.

35. In the absence of Mrs. T. S. Crutchfield, the Reverend J. C. Hough led in the period of Memorials of those in our Association who had passed to their Eternal Home since our last Annual session. He read an appropriate poem and prayer.

36. The Reverend Farrell Shimpock brought the report on Evangelism and moved it's adoption. A second was given by Brother Wyman Bolin and the report was adopted.

37. The Congregation sang the hymn, "I am Thine, O Lord."

38. The Annual Doctrinal Sermon was delivered by the Reverend B. R. Hiatt. He read from Acts 19 and delivered an inspiring sermon on the Ministry of the Holy Spirit.

39. The Reverend Leroy Calder led in prayer of thanksgiving for the noon meal.

40. The session was adjourned for lunch.

AFTERNOON SESSION

41. The afternoon session was opened with the singing of the hymn, "At Calvary".

42. The Reverend Clyde Whitehead led the moments of worship by reading from Psalm 44 and leading in prayer.

43. The report of the Resolution Committee was given by brother Leroy Calder. He moved it's adoption, a second was given and the report was approved.

44. Mr. Quintin Perault, State BSU Director, was recognized and brought a report on the work of the BSU at Pfeiffer College.

45. The report of the Sunday School was rendered by Brother Grady Murray. He moved it's adoption, a second was given and the report adopted.

46. The Reverend A. M. Kiser gave the report of the Training Union, which revealed an increase in membership over the past year. He moved its adoption, a second was added and the report adopted.

47. Mrs. Elroy Lamb brought the WMU report and moved it's adoption. A second was added and the report approved.

48. The Congregation sang, "O Zion, Haste".

49. Mrs. Eugene Carroll issued the report of the Work in State Missions and moved the adoption of the report. A second was spoken and the report was given approval.

50. The report on Home Missions was rendered by the Reverend J. H. Connell. He made a motion that the report be adopted. A second was given by brother Clyde Whitehead and the report was approved.

51. The Reverend E. W. Pate presented the Foreign Mission report and moved it's adoption. Brother G. W. Huggins voiced the second. The report was approved.

52. The Reverend Samuel M. James, Missionary to (Saigon) South Viet Nam, addressed the Association, urging our prayers and full support of the missionary Endeavor. His message was highly Informative and Inspiring.

53. The benediction to the eighty second annual session was pronounced by the Reverend L. A. Calder and the session was adjourned. THERE WERE 180 Messengers and 50 visitors present totaling 230 attending on a very rainy day.

Committee On Committees To Report To Association In 1967

Mr. Maurice Pickler, Chairman
Ray Burris
Rev. Fred Hopkins
J. C. Smith
Rev. L. A. Faulkenbury
Rev. E. W. Pate

Committee On Committees 1966-67

Nominating Committee
Mr. J. C. Lowder, Chairman
Mr. Earl Hagans
Rev. J. C. Hough, Sr.
Rev. A. R. Waisner
Mr. Sylvester Frick

Resolutions Committee
Mrs. Warren Little
Mrs. R. M. Lanning, Chairman
Rev. Sam J. Lesley

Committee On Enrollment
Mr. J. F. Ervin, Chairman
Mr. Parker Miller
Mr. J. G. Randall

Standing Program Committee
Rev. Leroy Calder, Chairman
Mr. Don Bennett
Mr. R. C. Hatley
Mr. Nelson Hayes
Mr. John D. Whitley
Plus the three ex-officio members as designated by the constitution

Place and Preacher Committee
Rev. Morris Andrews, Chairman
Mr. David Mauney
Mrs. Douglas Phillips

Committee On Seminary Extension
Rev. Clyde Whitehead, Chairman
Mr. Dallas Prestwood
Rev. Clifton Dunevant
Mrs. Leroy Newton

Finance Committee
Mr. Carl Page, Chairman
Mr. Barrett Crook
Mr. Hazel Morris

Ordination Committee
Rev. Eugene Johns, Chairman
Rev. William J. Taylor
Rev. E. W. Pate
Rev. Macon Green
Rev. L. A. Faulkenbury

Stanly Baptist Association Financial Statement

OCTOBER 1, 1965 THROUGH SEPTEMBER 30, 1966

BANK BALANCE OCTOBER 1, 1965		$1,197.53	
INCOME			
Churches	$7,572.81		
Minute Fund	945.00		
Baptist Convention	720.00		
V. B. S. Clinic	21.18		
Miscellaneous	27.71		
TOTAL INCOME		$9,286.70	
Bank Balance Plus Income			$10,484.23
EXPENDITURES			
Salary	$4,000.00		
Retirement	400.08		
Utilities	300.00		
Travel Expense	900.00		
Convention Expense	150.00		
Office Rent	510.00		
House Rent	600.00		
Clerk's Fee	75.00		
Treasurer's Fee	75.00		
Association Meetings	60.00		
Telephone	138.16		
Printing and Supplies	283.04		
Postage	156.58		
Minute Fund	927.00		
Vacation Bible School	17.50		

Sunday School	8.25		
Office Worker	40.00		
TOTAL EXPENDITURES		$8,640.61	
BANK BALANCE AS OF SEPT. 30, 1966			$1,843.62

Church Contributions

OCTOBER 1, 1965 - SEPTEMBER 30, 1966

Albemarle, First	$1,500.00
Anderson Grove	300.00
Antioch	25.00
Aquadale	100.00
Badin	360.00
Barbee's Grove	25.00
Bethel	30.00
Bethlehem	84.00
Big Lick	120.00
Calvary	36.00
Canton	33.56
Centerview	30.00
Cottonville	100.00
Dunn's Grove	100.00
Fairview	110.00
Grace	420.00
Highland	102.00
Hillside	87.00
Immanuel	.00
Kendall's	144.00
Kinza Memorial	60.00
Lakeview	50.00
Laurel Street	25.00
Locust	84.00
Mineral Springs	144.00
Mission	$ 175.00
Mountain View	25.00
New London	96.00
North Albemarle	275.00
Norwood	300.00
Oakboro, First	200.00
Oak Grove	36.00
Palmerville	30.00
Parker Memorial	44.00
Paul's Crossing	40.00
Philadelphia	200.00
Pleasant Grove	331.25
Plyler	25.00
Poplin Grove	25.00
Porter	75.00
Prospect	240.00
Red Cross	120.00
Richfield	84.00
Silver Springs	96.00
South Albemarle	180.00
Stanfield	60.00
Union Grove	60.00
West Albemarle	720.00
West Oakboro	.00
South Stanly Baptist Church	66.00
TOTAL	$7,572.81

Proposed Budget For Stanly Baptist Association

OCTOBER 1, 1966 TO SEPTEMBER 30, 1967

ASSOCIATIONAL:	Budget for 1965-66		
Salary	$4,000.00	$4,500.00	
Retirement Fund	400.08	400.08	
Utilities	300.00	500.00	
Travel Expense	900.00	900.00	
Convention Expense	150.00	150.00	
Office Rent	510.00	510.00	
House Rent	600.00	600.00	
Clerk's Fee	75.00	75.00	
Treasurer's Fee	75.00	75.00	
	$7,010.08		
TOTAL			$7,710.08

PROMOTIONAL WORK:		
Training Union	75.00	75.00
Sunday School	75.00	150.00
Brotherhood	60.00	60.00
Associational Meetings	100.00	125.00

V. B. S. Clinic	35.00	35.00	
	345.00		
TOTAL			$ 445.00

GENERAL FUND:

Telephone	$ 135.00	135.00	
Printing and Supplies	550.00	550.00	
Postage	300.00	300.00	
Office Worker	40.00	120.00	
Miscellaneous	75.00	100.00	
	$1,100.00		
TOTAL			$1,205.00
TOTAL BUDGET FOR THE YEAR	$8,455.08		$9,360.08

Budget Committee: Hugh Liner, Chm., Carl Page, E. H. Morton, Jr.

Annuity Board Report

The Southern Baptist Protection Plan

For the first time in two years, all ministers who are not enrolled in the Southern Baptist Plan are being informed about its benefits. This plan provides benefits for age, disability and widow.

Cost for the protection is based on the minister's salary and is 10 per cent of any amount up to $4,000 a year with $400 maximum allowed if minister is under 60 years of age.

The Health Benefit Plan

Enrollment has reached 10,054 in this plan. The plan is an all-inclusive program of hospital, surgical and major medical benefits. It is open from now until November 30, 1966 for enrollment.

Benefits Paid

In 1965, almost $4 million was paid in age retirement, disability or widow benefits to annuitants through the Annuity Board's protection program.

Members In Annuity Board Plans

Today more than 16,660 churches are providing protection through the Protection Program for their ministers. Approximately 10,764 of these churches are paying the 10 per cent dues.

There are 135 of the 176 educational institutions, hospitals, children's homes, homes for the aged and other Convention Agencies who have protection programs with the Annuity Board.

Stanly Association has 32 churches or 64 per cent enrolled with only 20 churches or 40 per cent paying the total 10 per cent.

For information about any of the plans in the Protection Program contact Rev. Guy Cain, 301 Hillsboro Street, Raleigh, N. C. 27603.

Respectfully Submitted,
J. Gad Speight

Report on Christian Education

It is doubtful if more than a small minority of our North Carolina Baptist people even begin to realize the value of their seven Baptist colleges.

The enrollment of these seven colleges was 11,414 last fall. While we do not have the enrollment figures for this fall, we could reasonably assume that the enrollment has now reached approximately 12,000 young people.

It may be, indeed should be, of vital interest to note that almost 600 of these young people are planning to give their lives to one of the many Christian vocations.

From the standpoint of property value, our seven colleges have a value of more than $65,000,000. From the standpoint of service, they have sent forth to serve in our world, more than 48,000 young men and women. From the standpoint of what they have meant to the Kingdom of God, only eternity can reveal.

Within the last year, North Carolina Baptists, through the cooperative program and special offerings have provided approximately $1,500,000 for our colleges. This amount seems large, and it is, yet the fact remains that the need is always greater than the income, for education is always expensive.

Some are calling for us to accept Federal Government Aid so that our colleges might compete with other institutions. We feel, however, that the best answer is for North Carolina Baptist to look again at their schools and provide aid. Last year we gave only about $1.50 per church member for education. Certainly we should do far better than that.

Respectfully submitted,
Macon P. Greene

The American Bible Society

During 1965 the American Bible Society—

—published some part of the Bible in 1250 languages; the full Bible in 237, a Testament in 237 more, a Gospel or other complete book in 716 more—but still counted over 1000 more languages in which not one book of the Bible has yet been published—and continued to expand its service in Bible translation work throughout the world.

—gave over 745,000 Scripture volumes for distribution by Chaplains to our Armed Forces and Veterans' Hospitals, as a vital link between the home churches and men in service.

—continued programs throughout Latin America for training laymen in Scripture distribution in their own communities—and planned for similar work in other areas of the world.

—distributed a record total of over 54 million Scripture volumes in more than 400 languages, in 149 countries—with more than half the total going to other countries—and continued in the task of greatly increasing its annual distribution to meet urgent worldwide needs.

Southern Baptists Support the Work

Because the Bible Society serves mission work—and Southern Baptist missionaries depend on the Society for Scriptures they need for their people—Southern Baptists believe in the missionary importance of giving to the American Bible Society. In 1965 Southern Baptist churches gave $226,731 to the American Bible Society and ranked first among all denominations. Gifts from all churches in the U.S.A. totaled $1,333.-058.

The help of every Southern Baptist church is needed. **Southern Baptist churches can continue to lead—if every church will give.** Has your

church given this year? Here are suggestions, based on what many churches are now giving:

Every church can give **at least** these amounts **each year:**

Small churches	$10 to $60
Larger churches	$60 to $300
Great city churches	$300 to $600 or more

Please send gifts to your Baptist state office marked "for the American Bible Society."

Respectfully submitted,
Tom Chandler

Resolutions Report for 1966

On behalf of the Stanly Baptist Association in session for 1966 we wish to thank the North Albemarle Baptist Church and the Highland Baptist Church for all they have done to make the two days with them a great success: for the convenience of the buildings, the fine food served, and the good hospitality of the people.

To the program committee and the officers of the Association for a fine program. To all speakers and all who had any part on the program for good work done.

To the Stanley News and Press, stations W.A.B.Z. and W.Z.K.Y. for the news coverage and the fine announcements of the program.

To the Pleasant Grove Baptist Church, its pastor, Rev. Greene and people for presenting the new gavel to the Stanley Baptist Association.

To all who attended and all who helped in any way to help make a good session. Thank you.

Leroy Calder, Chm.
Mrs. Wiley Rutledge

Our Beloved Dead

ALBEMARLE, FIRST
Mrs. P. L. Burris
Miss Lizzie Lowder
Mrs. Hattie Brooks
Mr. Jesse Bennett
Mrs. Flora Ritchie
Mrs. A. B. Bonsteel
Mrs. Ida Dunn
Mrs. R. C. Hill
Mr. John W. Gaddy
Mrs. E. C. Miller
Mrs. E. B. Smith
Rev. J. E. Kirk
Mr. Henry Forrest
Mrs. M. L. Rogers
Mrs. C. W. Gaddy

ALBEMARLE, WEST
Miss Belle Hubbard
Mrs. Daisy Talbert
Claude Smith
Bert Taylor

ANDERSON GROVE
Mrs. J. M. Mauldin
Henry Thompson
Virgil Laton

ANTIOCH
Grady Treece, Deacon

BADIN
Miss Grace Johnson
Mrs. Roger Crawley
Ralph Flake
E. Delmar Crook

BARBEE'S GROVE
Ezekial Morton

BETHEL
Titus R. Lambert

BIG LICK
Grady Carver
Mrs. Zeb Huneycutt

CANTON
G. L. Efird
Mrs. Dellie B. Efird

CALVARY
Mrs. J. O. Simpson

CENTERVIEW
Mrs. Mary Starling

COTTONVILLE
Mrs. Carolyn Allen Coley
Mrs. Lula Aldridge
Mrs. Lula Kepley

FAIRVIEW
Mrs. Dianne Mauldin Furr
Mrs. Melvin Harris
William Ted Swaringen

GRACE
Mrs. Ann Davis
Mrs. George Walker
Mrs. Claude Thompson
Mrs. Mae McDowell (retired pastor)
Henry Smith
Clifford Hatley
Melvin B. Morris
Mrs. Shelby Smith

PROSPECT
Joe W. Thompson
Dewey Clayton
Raymond Callaway
Miss Rindy Russell

OAK GROVE
Mrs. Carl Tucker

OAKBORO: FIRST
Mrs. Clyde Ross

RICHFIELD
Mrs. P. E. Miller, Sr.

SILVER SPRINGS
Mrs. E. H. Smith

HIGHLAND
Mrs. H. E. Crawley

HILLSIDE
Mrs. Carolyn Price
Robert P. Smith

IMMANUEL
John Hatley

LOCUST
Rev. C. C. Huneycutt (retired minister)
Floyd Huneycutt
Dwight Osborne
A. C. Huneycutt
Mrs. Mack Tucker
Mrs. Vellie Smith

KENDALLS
Houston Harwood
J. A. Miller
Mrs. Charlie Miller

NORWOOD
Robert A. Thompson
R. A. Kendall
Jack O'Neal
H. T. Baldwin
Mrs. A. J. Hutchinson
Mrs. Margaret McLeod
Mrs. Clee Blackwelder

NORTH ALBEMARLE
Mrs. Fred Stanley
Mrs. H. A. Snuggs
Mrs. Mattie Watts
Arthur H. Plyler
E. C. Stamper, Sr.
Kemzie Burris
Vance Harrington

MINERAL SPRINGS
Arthur Tucker

MT. VIEW
Mrs. Mae Ruth Coley
Lance Almond

MISSION
Mrs. Lula Crayton Hatley

PLYLER
Mrs. E. D. Almond

PLEASANT GROVE
Mrs. Lectie Hartsell
Robert Tucker

PORTER
Mrs. Geneva Mabry Holgerson
Mrs. Soloman Thompson

POPLIN'S GROVE
Mrs. Carrie Lowder
Mrs. Della Foremon
Miss Ida Lowder
Tom Waisner

PAUL'S CROSSING
Rev. Lee Hartsell
W. A. Morton, Deacon
Vann T. Efird
Clyde B. Poplin
Mrs. Jennie P. McIntyre
Mrs. Victoria Kimrey
Mrs. Cora Crisco
Mrs. Vernie I. Thorpe

SOUTH STANLY
Cecil Burleson

UNION GROVE
Mrs. Sam Hinson
Mrs. Lizzie Morgan

PHILADELPHIA
Claude I. Brooks
Mrs. Bertie Morgan
Mrs. Carrie Smith

ORDAINED MINISTER BUT NOT PASTORS

Albemarle: First	C. L. Pickler	218 N. 8th St., Albemarle, 28001
Albemarle: South	Furman Wilhoit	420 Fairview St., Albemarle, 28001
Albemarle: West	J. Clifton Dunnavant	925 Mill St., Albemarle 28001
Anderson Grove	Bradford Shaver	# 2, Albemarle, 28001
Aquadale	R. A. Smith	# 2, Norwood, 28128
Bethlehem	R. C. Little	# 1, Albemarle, 28001
Calvary	C. H. Gregory	# 2, Norwood
Centerview	S. A. Hatley	# 2, Albemarle, 28001
Dunns Grove	James Kimrey	Richfield
Highland	James Whitley	# 2, New London, 28127
Immanuel	Henry Bowers	Charlotte Rd., Albemarle, 28001
	George Jefferies	1224 Pou St., Albemarle,28001
	Lewis Thompson	1427 Salisbury Ave., Albemarle
Locust: First	Charlie Voncannon	Midland
Laurel St.	Ivey Sipes	# 3, Box 153, Kannapolis, 28081
Kendalls	H. C. Bowers	# 1, New London
Mineral Springs	Heath Baucom	# 1, Oakboro
Mt. View	James Dennis	New London
New London: First	Alton P. Basinger, Jr.	# 2, New London
Norwood	J. C. Hough	Norwood, 28128
Oakgrove	Arlie Starnes	726 Mill St., Albemarle, 28001
Oakboro: First	James Hartsell	Oakboro, 28129
Oakboro: West	O. M. Austin	# 1, Oakboro, 28129
	Calvin Lambert	# 1, Oakboro, 28129
	Nay Poplin	# 1, Oakboro, 28129
Parker Memorial	Bruce Burris	307 Broome St., Albemarle, 28001
	I. R. Russell	1452 Hilltop St., Albemarle, 28001
Paul's Crossing	K. L. Plowman	# 2, Goldhill
Pleasant Grove	Samp Whitley	# 1, Oakboro, 28129
Stanfield: First	J. G. Aldridge	Stanfield
	I. P. Beck	Stanfield

MINISTERS LICENSED THIS YEAR

Hillside	Bob Laxton	# 3, Albemarle, 28001
	Roy Wilhoit	Albemarle, 28001

MINISTERS OF EDUCATION

Albemarle: First	Dallas Prestwood	Albemarle, N. C. 28001
Albemarle: West	H. Preston Capps	Albemarle, 28001
Albemarle: North	Peggy Newkirk	Box 947, Albemarle, 28001

MINISTERS OF MUSIC

Albemarle: First	Evans Gremillion	215 N. 3rd, Albemarle
Albemarle: North	Miss Peggy Newkirk	P.O. Box 947, Albemarle
Locust	Bill Beck	P. O. Box 143, Faith

CHURCH SECRETARIES

Mrs. Frank Tucker	520 Edgemont St.	Albemarle, Grace

Albemarle First	Mrs. R. M. Lanning	Badin, First
Albemarle West	Mrs. Shirley Talbert	Albemarle, Anderson Grove
Mrs. H. T. Collins	510 McGill Dr.	Albemarle, First
Mrs. Clyde Tucker	319 Stonewall St.	Albemarle, West

MINISTER OF MUSIC OR CHOIR DIRECTORS

Albemarle: First	Evans Gremillion	P.O. Box 346, Albemarle, 28001
Albemarle: North	Miss Peggy Newkirk	P.O. Box 947, Albemarle
Albemarle: South	Lee Vanhoy	# 2, Albemarle, 28001
Albemarle: West	Hoyle Whitley	1448 White Oak Ave., Albemarle
Anderson Grove	James F. Hinson	Mimamar St., Concord
Antioch	Richard Thomas	911 N. 11th St., Albemarle, 28001
Aquadale	Hugh D. Whitley	# 2, Norwood, 28128
Badin	Mrs. M. C. Flake	86 Falls Rd., Badin
Barbee's Grove	Marcus Hatley	Oakboro, 28129
Bethel	James Clayton Huneycutt	Locust
Bethlehem	Mrs. Mildred Howard	# 2, Norwood
Big Lick	Cecil Pope	# 1, Oakboro, 28129
Calvary	T. M. Hathcock	# 1, Albemarle, 28001
Canton	Alvin Burris	# 4, Albemarle, 28001
Centerview	Ray Starling	# 2, Albemarle, 28001
Cottonville	Claude A. Burleson	1121 Wood St., Albemarle
Dunns Grove	Robert I. Burris	216 Morning Side Ave., Albemarle
Fairview	B. Joe Moon	1323 Freeman Ave., Albemarle
Grace	Claude H. Burris	416 Edgemont St., Albemarle
Highland	Rev. B. R. Hiatt	New London, 28127
Hillside		
Immanuel	Leroy Norris	208 Slack St., Albemarle
Kendalls	Mrs. Maurice Pickler	# 1, New London
Kinza	Earl Crayton	# 2, Stanfield
Lake View	Mrs. Ralph Eudy	925 Love St., Albemarle
Locust	Bill Beck	P. O. Box 143, Faith
Mineral Spring	Loyd Curlee	# 1, Oakboro, 28129
Mission	Eli R. Almond	# 1, Stanfield, 28163
Mountain View	Mrs. Bernice Moree	# 2, Albemarle, 28001
New London: First	Mrs. R. W. Loftin	# 2, New London, 28137
Norwood	Rev. W. D. Huneycutt	Norwood, 28128
Oakgrove	Larry Moyle	# 4, Albemarle 28001
Oakboro: First		
Oakboro: West	Martin Tucker	# 1, Oakboro, 28129
Palmerville		
Parker Memorial	; Max Walker	# 2, New London, 28137
Paul's Crossing	Mrs. Sylvester Frick	# 1, Richfield
Philadelphia		
Pleasant Grove	L. B. Teeter	# 4, Albemarle, 28001
Plyler	Randall Plyler	618 Fernwood Dr., Albemarle
Poplin's Grove	Miss Carolyn Smith	703 William Ave., Albemarle
Porter		
Prospect	Fred T. Hollis	P.O. Box 570, Meisenheimer

Red Cross	Bill Burris	P. O. Box 1, Locust
Richfield	Price Russell	Richfield, 28137
Silver Springs	O. D. Kimrey	# 1, Albemarle
South Stanly		
Stanfield	Larry Sides	Stanfield, 28163
Union Grove	Mrs. Cecil B. West	# 1, Albemarle, 28001
Laurel St.	Lonnie Hathcock	# 2, Albemarle, 28001

PIANIST OR ORGANIST

Albemarle: First	Mrs. Bob L. Holt	633 Ridge St., Albemarle, 28001
	Mrs. Dallas Prestwood	P.O. Box 346, Albemarle
Albemarle: North	Miss Madge Harris	804 N. Third, Albemarle, 28001
Albemarle: South	Mrs. Peggy Owens	Impala Dr., Albemarle, 28001
	Miss Kay Randall	# 1, Albemarle, 28001
Albemarle: West	Miss Elaine Solomon	818 N. 4th St., Albemarle
	Alan Treece	1434 Hickory Ave., Albemarle, 28001
Antioch	Mrs. Edith Heglar	# 2, New London, 28127
Anderson Grove	Mrs. Bob Greene	Ridge St., Albemarle, 28001
	Miss Karen Rummage	641 Ridge St., Albemarle
Aquadale	Mrs. Henry Boone	# 2, Norwood, 28128
Bethel	Miss Bobby Honeycutt	Albemarle, 28001
Bethlehem	Miss Linda Howard	# 2, Norwood, 28128
Badin	Mrs. M. C. Flake	86 Falls Road, Badin, 28009
Big Lick	Mrs. Reba Curlee	# 1, Oakboro, 28129
Barbee's Grove	Miss Brenda Sue Burgess	# 1, Oakboro, 28129
Calvary	Miss Delores Hathcock	# 1, Albemarle, 28001
Canton	Miss Betty Burris	# 4, Albemarle, 28001
Centerview	Mrs. Keith Talbert	# 2, Albemarle, 28001
Cottonville	Mrs. Bill Mabry	# 1, Norwood, 28128
Dunn's Grove	Henry W. Furr	Old Charlotte Rd., 28001
Fairview	Miss Barbara Caudle	422 Peachtree St. Albemarle
Grace	Mrs. Ruby Mauldin	108 McCurdy Ave., Albemarle
Hillside	Mrs. Judy Bowers	# 3, Albemarle, 28001
Highland	Mrs. Doris Mauney	New London, 28127
Immanuel	Mrs. Leroy Norris	208 Slack St., Albemarle, 28001
Locust	Miss Janie Greene	Stanfield
Laurel St.	Mrs. Mildred Morton	906 Marshall St., Albemarle
Kendalls	Mrs. Clyde Pickler	# 1, New London, 28127
Lakeview	Mrs. Joel Plowman	1522 Hickor Ave., Albemarle
Kinza Memorial	Miss Yvonne Greene	# 2, Stanfield, 28163
Mineral Springs	Mrs. Judy Tucker	# 1, Oakboro, 28129
Mt. View	Mrs. Eleanor Eudy	# 2, Albemarle, 28001
Mission	Miss Carolyn Lowder	# 1, Stanfield, 28163
New London: First	Mrs. R. W. Loftin	# 2, New London, 28127
Norwood	Mrs. John McNeill	Box 535, Norwood, 28128
Oakgrove	Mrs. Linda Austin	214 Bogan Ave., Albemarle
Oakboro: First	Miss Lynn Eudy	Oakboro, 28129
Oakboro: West	Miss Shirley Medlin	P.O. Box 293, Oakboro, 28129
Porter	Wade Dennis	# 1, Albemarle, 28001

Parker Memorial	Mrs. Annie Lou Harrison	# 2, Albemarle, 28001
Philadelphia	Miss Rebecca Griffin	# 1, Stanfield, 28163
Prospect	Miss Judy Hatley	# 2, Albemarle, 28001
Palmerville	Mrs. Edward I. Deese	# 2, New London, 28127
Paul's Crossing	Mrs. Robert Hill	Rockwell
Pleasant Grove	Mrs. Tony Burleson	# 4, Albemarle, 28001
Poplin's Grove	Miss Karen Shimpock	# 3, Albemarle, 28001
Plyler	Miss Cathy Almond	# 3, Albemarle, 28001
Red Cross	Mrs. Jimmy Smith	# 1, Oakboro, 28129
Richfield	Mrs. David Mauney	Richfield, 28137
South Stanly	Mrs. David Thompson	Norwood, 28128
Stanfield	Miss Linda Stancil	Stanfield
Silver Springs	Mrs. Steve Russell	# 2, Norwood, 28128
Union Grove	Miss Brenda West	# 1, Albemarle, 28001

Report of Executive Committee

The Stanly Baptist Association during the interim has met at the stated times as provided by our Constitution. The following items have been acted upon by the Executive Committee.

1. The Moderator was given authority to appoint a committee to plan for our Seminary Extension work in our association.
   This was done and we are in the midst of our nine weeks study at this time.

2. The Executive committee sent application to the N. C. Baptist State Convention requesting assistance in the amount of $720.00 for our Associational program. This was approved by our Convention.

3. We have reactivated our Sunday School Department on the Associational level. Mr. Grady Murray was elected to serve as our Supt. Department leaders have also been elected, and we urge all churches to support and attend our meetings.

4. The Executive Committee also urges each of our churches to pray and consider seriously the "New Five Year Spiritual Growth Program", and if possible enter into this effort.
   Group leaders ot serve for the "Five year spiritual growth program" were appointed. They are: Group one—Rev. Farrell Shimpock. Group two—Rev. Eugene Johns. Group three—Rev. C. Eugene Carroll. Group Four—Rev. Macon Green. Group five—Rev. A. M. Kiser and Group Six—Rev. George W. Huggins.

5. The Executive Committee encouraged each church to study the "New Life and Work Curriculum", and then use either the new material or continue to use the international Sunday School material, which ever is deemed best for each local situation.

6. Proposed Budget was presented and approved for the year 1966-67, to be presented to the Association for adoption.

7. The Executive Committee voted to make request to the N. C. Baptist State Convention for support in the amount of $720.00 for our Associational program year 1966-67.

8. The Executive Committee voted to buy an electric Addressing machine for our Associational Office.

Respectfully submitted,
George W. Huggins, Vice
moderator Stanly Baptist Ass'n.

Baptist Hospital Report

Our Baptist Hospital and Medical School are a center of healing for body, mind and spirit, a center of training of medical personnel and Christian workers, and a center of scientific research for the advancement of medical care. All of these are vital to the comprehensive program of Medical Missions our N. C. Baptist Hospital is seeking to carry on in the name of Christ.

The kind of medical care provided by our Hospital is very expensive and the Hospital has no choice but to ask full payment of all who can pay. The hospital has been spending in free care for our people far more than it receives from our Mother's Day Offering, the Cooperative Program, and all welfare agencies combined. Medicare is not going to change the situation greatly. Our people need to understand this and to

recognize that we are going to have to provide much greater support if the Hospital is to continue to provide free service in the same measure for those who cannot pay for it.

We observe that a number of churches that formerly supported the Mother's Day offering did not do so this past church year. We trust prayerful consideration will be given to this need next year and that some contribution will be given.

Respectfully submitted,
Eugene E. Johns,
Hospital Representative

North Carolina Baptist Homes for the Aging

Reflection on the past year of life in our Baptist Homes makes us constantly aware of the bountiful way that God has blessed. During the last year, we have ministered to 172 deserving older persons. This was made possible because of the love gifts of Baptists of our state through the Special Day offerings in February and through our share in the Cooperative Program. About 85% of the residents benefitted directly from these gifts. The Special Day offering for 1966 amounted to about $106,000.00. This is very good and we are profoundly grateful. Even though there was a 5% increase in the offering, costs increased 7%.

Many miracles have been experienced during the past year. There have been fewer deaths, and many of the critically ill have been brought back to a measure of reasonably good health. Nursing care has been of the highest quality. Your concern and your gifts go a long way in ministering to the needs of these people.

We anticipate that our fifth Home—Yanceyville—will be completed during the coming year. We will then, be able to minister to 200 older men and women.

This ministry of love, in Christ's name, is dependent upon the concern, the love, the prayers, and the increased financial support of all Baptist. We are counting heavily upon you for support so urgently needed for our aging people.

Respectfully submitted,
Roy E. Drye

Cooperative Program Report

A pressing need of each church in our Association is an undergirding of the Cooperative Program through prayer. The Cooperative Program must be nurtured in prayer, because information alone is not enough. The month of October has been set apart as Cooperative Program month in which the churches are asked to have a special prayer for some mission cause supported through the Cooperative Program.

Not only should we pray for the Cooperative Program, but we should inform our members what is being accomplished through the Cooperative Program in our State and Southern Conventions. The best place to get this information is from the Division of Stewardship Promotion, P. O. Box 9523, Raleigh, North Carolina. If more of our churches would inform their members of what is being done through the Cooperative Program, we believe that there would be a deeper interest on the part if our churches.

We are happy to report that we are making progress by giving

through the Cooperative Program. Each year more of our chuches are increasing Cooperative Program giving. Dr. Crouch informs us in his last issue of his Newsletter that at the end of August, our increase for the Cooperative Program in our State was 11.23% ahead of last year. Last year at the end of August, we were just 3.5% ahead of 1964.

Several Associations in North Carolina have 100% of their churches giving through the Cooperative Program. We are praying that the time will soon come when we shall have 100% of the churches in the Stanly Association giving. According to available records our Association gave a total of $45,859 this past year through the Cooperative Program. 3 churches did not share in world missions through the Cooperative Program in our Association this past year. Let us with enthusiasm determine that this new year will be a time when we shall share regularly through the Cooperative Program for the benefit of a lost world.

We recommend:

1. That every church plan a stewardship program to promote the church's budget.
2. That we engage regularly in prayer for Cooperative Program causes, and designate the month of October for a Program of Prayer Emphasis.
3. That the churches give regularly through the Cooperative Program.

Respectfully submitted,
C. R. Hinton

The Baptist Children's Home of North Carolina

Our North Carolina Baptist ministry of child care has sent out thousands of sons and daughters to make a useful contribution to their respective communities throughout the world. Our already progressive program of group care in each of our Homes is being strengthened in many respects. The demonstration Child Development Program for preschool children has had an excellent year of operation on the Mills Home campus. Constant attention is being given to more effective ways of meeting the needs of all types of children who are deprived of a normal Christian home environment and are referred to us for assistance. More good Christian homes for the care of foster children are needed in all section of our state. Foster home parents of varying ages and circumstances in life find this a very challenging and rewarding opportunity for Christian service.

We are indeed grateful for increasing income through the Cooperative Program and the last year's Thanksgiving Offering was the largest ever and is providing nearly one-third of the financial support of our entire operating budget. Special gifts and designations continue to provide a substantial part of our total income. Through estate planning and the making of Christian wills and increasing number of individuals and families are investing in present and future generations of boys and girls who are in need of the services which we provide through our Baptist Children's Homes. Let us continue to unite ourselves in Christian service to offer nurture to needy children of our state.

Respectfully submitted,
N. A. Hayes

Report on Evangelism

This seems to be the age of rebellion. People everywhere are rebelling against constituted authority. Rioting mobs cover the streets at night in our large cities, firing guns at random and throwing fire bombs with precision. Lawlessness seems to be the order of the day. Man is bewildered and doped with despair. He searches for the answer but it seems to elude him.

Do we have the answer? We can positively say we do have the answer. God's answer is in New Testament churches, preaching the Gospel of Jesus Christ, preaching both by precept and by example. We must become living epistles, demonstrating Christ's love and power through the working of the Holy Spirit.

God's answer to the critics and persecutors of the Church has been the hot and holy fires of revival. From Pentecost to the last real revival in the local church, God's answer has been conclusive and complete.

Southern Baptists' attention is directed to the Crusade of the Americas in 1969. Twenty-one countries are cooperating in the crusade. We must get ready. Our God is a God of planning and purpose. Now is the time to get every church committed to the crusade date for 1969.

We shall continue with our calendar of evangelism month by month, including our annual simultaneous, individual church, and area revivals.

Respectfully submitted,
Farrell Shimpock

Sunday School Report 1965-1966

As you know we did not have an Associational Sunday School Department this year until the last part of the year.

We are glad to report that we have workers for this year 1966-1967.

We do hope we can get some work done this year that needs to be done so badly. Your Associational workers will need the help of all the church pastors—Sunday School Supt. and all church members.

The statistics in this report tells something of the Sunday School story of the Stanly Baptist Association for the past years.

YEAR	GRAND ENROLLMENT	AVERAGE ATTENDANCE
1958	12,105	7,493
1959	12,066	7,584
1960	12,051	7,280
1961	12,002	7,619
1962	11,744	7,420
1963	11,838	7,440
1964	12,034	7,166
1965	11,389	6,666

We as Associational workers believe the Sunday School through the years has proven to be a great agency of enlisting, training and evangelizing people for the advancement of God's Kingdom.

Today as never before as Southern Baptist we are faced with a great challenge which we cannot afford to evade. We have so many people in our state and world who are not affiliated with any church, the challenge is ours.

We believe the Five Year Spiritual Growth Program is the place to start this great movement of enlisting people. We believe the Sunday School is the best place to teach the Bible to this vast number of people. We pray that we will be joined by all in accepting the opportunity of lifting up a high standard for our people. We believe that our people will follow just as far as they are led by their pastor and other Church leaders. We believe that Evangelism is central in the purpose of the Sunday School, and the Sunday School is Central in the program of evangelism.

We hope that each local Sunday School will co-operate fully by attending the associational meetings. May we heed the advice of Paul to Timothy; "Study to show thyself approved unto God, a workman that needeth not to be ashamed, rightly dividing the word of truth."

Respectfully submitted,
Grady Murray

Annual Training Union Report to the Association

The year 1965-66 has been a busy year of change in Curriculum and organizational plans, with many new ideas and materials presented for the improvement of Training Union work.

Your Associational Director has visited five churches throughout the year. We have assisted in the organization of one new Training Union, and four new unions and four new departments. Special projects engaged in include: M-Night in December with 231 present, including 23 churches, 17 pastors, and 14 local church Directors. Junior Memory Tournaments representing three churches with 16 Associational winners, and 16 regional winners. A total of 16 participated in the State Junior Memory Work Tournament with 16 winners. The following Juniors were four year state winners in Junior Memory work: West Albemarle—Karen Cook, Lindsey Dunevant, Donna Lowder, Kim Perry, and Gail Waller.

Youth Night was observed in the Association during the month of March in cooperation with Youth Week at the First Baptist, Albemarle, with 175 present from 10 churches and seven pastors.

We have 23 Training Unions in our Association with an enrollment of 1,514. Our goal next year is 25 Training Unions with an enrollment of 2,000.

May I urge each of you to study and stay up to date with current Training Union materials, especially the **Training Union Magazine**, and the **New Training Union Curriculum** materials for Young People and Adults. Also, we thank you for your prayers, and support.

Respectfully submitted,
A. M. Kiser,
Associational Director

Woman's Missionary Union Report

The theme for the year 1965-1966 was "A Church Fulfilling Its Mission Through Proclamation and Witness". Christ's church buildings are not places of sanctuary for his believers: they are the places where his church worships, is trained, instructed, and inspired to go out to do his work in the world. Christians proclaim the wonderous truth that Christ died for all, and they witness in their lives to the power of the Holy Spirit.

Our watchword for the year was Revelation 14:6: "Having the everlasting gospel to preach unto them that dwell on the earth, and to every nation, and kindred, and tongue, and people." We have 43 sociaties with a membership of 1,166; 12 YWA organizations with 94 members; 67 GA organizations with 629 members; 53 Sunbeam Bands with 488 Members Honor W.M.U., Oakboro First, for 5th year.

The Annual Leadership Conference was held the first Monday night in October at South Albemarle Baptist Church. In February, the 7½ hour Leadership Course was held for WMS, GA, and Sunbeam Band leaders. The Leadership Course for YWA leaders was held in May, led by Miss Sara Ann Hobbs, State YWA leader.

Girls Auxiliary held quarterly meetings with an average attendance of 263. Missionary Earl Farthing of Japan was guest speaker at the May meeting. The first Associational GA study course was offered at the quarterly meeting in August. The book taught was DARED TO SHARE, a stewardship book.

The Sunbeam Day Camp for 8 years olds was held at First Baptist Church in Albemarle in August.

Three Prayer Retreats were held in different sections of our Association with churches in the various sections participating.

The Annual Session of the WMU met at the Norwood Baptist Church on April 12. Mrs. J. F. Gilreath, Jr., State Community Missions director, and Miss Olive Lawton, missionary to the Phillipines, were guest speakers.

Mrs. L. J. McNeill of Norwood completed five years as President of Stanly WMU. Under her leadership the Associational WMU has been expertly organized and the program of world missions advanced.

Throughout the year the officers of the Associational WMU have offered guidance in order that our churches might win the lost and the unenlisted, and might major on family witnessing, as well as personal witnessing, day by day.

Respectfully submitted,

Mrs. Elroy Lamb,

Assoc. WMU President

State Missions Report

State Missions is the missionary effort on the part of North Carolina Baptists to reach the unsaved for Christ, and teach, enlist and train the saved in giving, living, and serving through the churches and throughout the world.

The growing population of our church demands that new churches be organized and that existing churches grow stronger. State Missions provides the ministries that are necessary for the cause of Christ to be proclaimed throughout North Carolina.

These ministries provide for Church Lot Assistance in securing sites for future buildings. Church Loan Funds to be used by new missions and churches that find it difficult to secure Commercial loans, Associational Missions which is the basic unit of cooperative endeavor among Baptists, Schools of Missions to stimulate soul-winning and encourage churches to become more concerned about the commands of our Lord, Institutional Ministries serve the patients and inmates of McCain Sanatorium and help to rehabilitate boys and girls by giving them proper moral and spiritual guidance, the Department of Interracial Cooperation is bringing about a more Christlike understanding on the part of all people that the problems of race relations can be resolved through Christian love, the deaf people are able to "see and hear" the gospel of Christ through the services of the Department of Deaf Missions, the Church Development Department continues to assist with pastoral aid as well as progressive programs of church expansion and development, Fruitland Baptist Bible Institute gives special and particular attention to those who receive the call to a church related vocation late in life, our own association is at present receiving assistance from the Seminary Extension Department, Truell Camp serves RA's, GA's, Sunbeams, young people and pastors; the Christian Study and Fellowship at Mars Hill College provides a program of Bible study, worship, fellowship and recreation for pastors and their families, the Cherokee Indian Ministry is making progress in every area if its ministry, and the Military Personnel Ministries is engaged in work with the military personnel and the Japanese wives and families of military men in seeking to relate them to the churches.

North Carolina has a great State Missions Program; may we give it our best in money and prayer.

Respectfully submitted,

Mrs. Eugene Carroll

Home Missions Report

Iu supporting missions in the United States, Cuba, Puerto Rico and Panama Southern Baptists channeled more than $7,900,000 through the Home Mission Board. The Cooperative Program provided $4,365,353, including the largest Advance Section in history, $911,753, and the Annie Armstrong Offering, promoted by the W. M. U., provided a record $3,573,146.

Disaster Relief—became a permanent ministry of the agency in the Department of Christian Social Ministries, and $50,000 was allocated from the Advance Section for aid to hurricane stricken areas in Louisiana.

The missionary force of over 2,000 is mostly employed under the cooperative agreements with State Baptist Conventions. The lowered figure of the number of missionaries is due to a restudy of missionary catagories. In addition, 656 students are employed for ten weeks for the summer of 1966, and the first group of U S 2ers (College graduates for two-year terms) and the first of the Christian Service Corps (Mature lay persons for short terms of voluntary service) were appointed.

The Twelve Programs—through which the Home Mission Board seeks to bring our land to know Christ are the following:

Evangelism Development, Chaplaincy Ministries, Church Loans, Establishing New Churches and Church-type Missions, Associational Administration Service, Pioneer Missions, Rural-Urban Missions, Metropolitan Missions, Language Missions, Work with National Baptists, Christian Social Ministries, Work Related to Non-evangelicals.

Active duty chaplains increased during the year, matching the increased manpower and readiness in Viet Nam. Some fifty Southern Baptist chaplains were ordered to duty during the past year, and now 528 serve with the army, navy and air force; and the figure is expected to reach 600 before the end of 1966.

There is need for 186 Home Missionaries. Needs in our land are greater today than ever before.

Without prayer support your Home Mission Board cannot get along. Prayer is one way every one can participate in giving God's word to the people in our land and other lands.

Respectfully submitted,

John H. Connell

Foreign Mission Report

The Foreign Missions report is always a time of rejoicing and rededication among baptist people. We take seriously the mandate of our Master to "go into all the world and preach the gospel of reconciliation." As we hear of the sacrifices and faithful service of our missionaries, we are challenged to do more for the cause of Christ around the world.

Our latest report from the Foreign Mission Board reveals some very thrilling facts. This report shows we now have almost 2,200 missionaries at work, witnessing in 62 countries. Our Foreign Mission Budget for 1967 will be in excess of 27 million dollars. This will be two million dollars larger than the 1966 budget. This budget will provide the necessary financial support for our dedicated missionaries, as they carry on their ministries of evangelism, Christian education, medical work, publication radio and television, good will centers and many other acts of mercy which demonstrates Christian compassion and concern for lost humanity.

The funds to finance this program which represents our concern for a lost world comes through two channels. First, the Cooperative Program and second, the Lottie Moon Christmas Offering. These two ever-increasing streams of dollars given by baptists people who love Jesus Christ and His world mission of redemption, flow out as a mighty stream of love and concern to a needy world.

The work of our missionaries has not been easy in the troubled areas of the world. They have with faith and courage continued their witness in Vietnam, Pakistan, Indonesia, Nigeria, Rhodesia and the Dominican Republic where the ravages of war and hatred must be faced each day.

The world in which we live today, is a lost world, a needy world. What our world needs is a transforming experience which Jesus Christ alone can give. As Missionary Baptists, let us hear and heed these words from Romans 10:13-15. "For whosoever shall call upon the name of the Lord shall be saved. How then shall they call on Him in whom they have not believed? And how shall they believe in Him of whom they have not heard? And how shall they hear without a preacher? And how shall they preach except they be sent? As it is written, how beautiful are the feet of them that preach the gospel of peace, and bring glad tidings of good things!"

May God give the Baptist people the grace to continue to give their sons and daughters and their material substance until the knowledge of Christ shall cover this earth as the waters cover the sea.

Respectfully submitted,

E. W. Pate

Report of Superintendent of Missions

A review of our records for the past Associational year reveals the following as among the things done by your Supt. of Missions.

Attended State V.B.S. Clinic at Wingate College with team from this Association and assisted in planning and conducting Clinic here under the leadership of Mr. Dallas Prestwood.

Prepared and distributed 5,000 mimeographed VBS Joint Worship Service Sheets (also much other mimeographed materials for schools).

Assisted in VBS in one of our churches where there had been no school in many years.

The policy of visiting each church for **at least one Sunday Service each year** has been continued—many other services in the churches have been attended by your Supt. of Missions.

I have accepted every opportunity and every request for service in and to the churches, whenever it was possible to do so.

There have been 32 associational meetings which I have attended. Also attended workshops and conferences for the Superintendents of Missions—2 days at Raleigh, one week each at Fruitland Baptist Camp and Ridgecrest Baptist Assembly.

10 services or meetings were conducted other than in churches.

Attended 7 Statewide meetings.

Attended 12 Area or Regional meetings or outside the association.

Assisted in planning for Seminary Extension Center which is now in progress in our association.

We are happy to have our Sunday School work organized and functioning on an associational basis again. We urge every church and every person interested in effective Sunday School work to give active support to our leaders and the program of activities for helping each church to do a better job in this very important phase of our work for the advancement of the Kingdom of God.

It is our desire to promote programs and ideas and to cooperate with every effort in our association to strengthen our churches in the work of the Kingdom.

Respectfully submitted,

J. Clifton Dunevant

HISTORICAL TABLE

Date	PLACE	MODERATOR	CLERK	PREACHER	TEXT
1909	Howell's	C. J. Black	D. S. Morton	E. M. Brooks	Matt. 13:38
1910	Cottonville	C. J. Black	D. S. Morton	J. S. Harris	Prov. 11:30
1911	Mission	C. J. Black	E. D. Teeter	E. S. Ivey	Jno. 1
1912	Barbee's Grove	C. J. Black	S. A. Jenkins	E. M. Brooks	Acts 8:4
1913	Plyler	C. J. Black	S. A. Jenkins	Alexander Miller	Jno. 6:34
1914	Corinth	E. M. Brooks	S. A. Jenkins	C. E. Edwards	Jno. 15:5-6
1915	New London	E. M. Brooks	S. A. Jenkins	B. G. Whitley	Jno. 3:36
1916	Canton	E. M. Brooks	J. C. Gillespie	J. C. Gillespie	Rev. 1:20
1917	Ebenezer	E. M. Brooks	J. C. Gillespie	R. P. Walker	II Tim. 4:2
1918	Silver Springs	Q. C. Davis	J. C. Gillespie	J. S. Harris	Matt. 12:50
1919	Union Grove	Q. C. Davis	C. J. Black	J. M. Arnette	Ps. 90:9
1920	Albemarle First	Q. C. Davis	C. J. Black	C. J. Black	Lu. 12:30
1921	Oakboro	Q. C. Davis	E. A. Branch	C. B. Reid	Acts 1:8
1922	Anderson Grove	Q. C. Davis	J. R. Miller	J. W. P. Hill	Matt. 16:13-20
1923	Locust	Q. C. Davis	J. R. Miller	J. R. Miller	Ps. 24:1
1924	Wyatt's Grove	J. M. Smith	J. R. Miller	J. S. Harris	I Cor. 13
1925	Mission	J. M. Page	E. M. Brooks	J. M. Page	Rom. 8:1
1926	Prospect	F. A. Bower	E. M. Brooks	V. L. Andrews	Isa. 49:6
1927	Canton	F. A. Bower	E. M. Brooks	F. A. Bower	Jno. 17:18
1928	Silver Springs	F. A. Bower	E. M. Brooks	D. F. Deaton	Jno. 20-21
1929	New London	F. A. Bower	W. A. Hough	N. C. Coggin	Heb. 9:22
1930	Badin	F. A. Bower	W. A. Hough	J. F. Gaddy	Mk. 9:22
1931	Albemarle First	F. A. Bower	W. A. Hough	W. A. Hough	Acts 4:22-23
1932	Aquadale	M. L. Dorton	W. A. Hough	M. L. Dorton	Cor. 1:24
1933	Richfield	M. L. Dorton	W. A. Hough	Z. W. Rotan	Phil. 3:1-17
1934	Silver Springs	M. L. Dorton	W. A. Hough	L. D. Munn	Sub: Christi-
1935	Big Lick	M. L. Dorton	W. A. Hough	T. W. Fogleman	anity a Religion
1936	West Albemarle	M. L. Dorton	Z. W. Rotan	F. A. Bower	II Tim. 3:16
1937	Mission	J. D. Marler	W. S. Caudle	J. D. Marler	Ps. 116:8
1938	Kendall's	L. D. Munn	L. D. Munn	W. J. Bradley	John 12 Ch.
1939	North Albemarle	L. D. Munn	Mrs. L. D. Munn	H. E. Rogers	Phil. 3
1940	Bethel	L. D. Munn	R. F. Bass	W. B. Holmes	Job 14:15
1941	Richfield	L. D. Munn	G. L. Hocutt	G. K. Ford	I Thess. 1-3
1942	Union Grove	W. J. Bradley	G. L. Hocutt	W. J. Bradley	Jno. 12:20-36
1943	Badin	W. J. Bradley	J. W. Whitley	C. R. Hinton	I Jno. 5:13
1944	Prospect and Oak Grove	W. J. Bradley	J. W. Whitley	D. J. Robinson	Matt. 6:25-34
1945	Centerview	C. C. Huneycutt	J. W. Whitley	J. E. Kirk	I Tim. 1:1
1946	Grace and Norwood	C. C. Huneycutt	L. D. Munn	Ben J. McIver	Gal. 6:14
1947	New London and Aquadale	J. A. Seymour	L. D. Munn	A. E. Staley	Esther 4:14
1948	Prospect and Fairview	J. W. Whitley	L. F. Hawkins	E. J. Honeycutt	Ecc. 8:4
1949	Williams St. and Barbee's Grove	W. W. Hill	L. F. Hawkins	W. J. Russell	I Cor. 13
1950	Canton and Poplin's Grove	W. W. Hill	L. F. Hawkins	L. D. Munn	John 3:16
1951	N. Albemarle and Oakboro First	W. W. Hill	L. F. Hawkins	L. F. Hawkins	John 17:23
1952	Anderson Grove and Locust	O. H. Bolch	W. L. Coble	S. J. Leslie	Mark 16:14-20
1953	Albemarle First				
1954	Pleasant Grove and and Philadelphia	O. H. Bolch	W. L. Coble	Fred H. Hopkins	Phil. 2:5
	West Albemarle	J. Boyce Brooks	T. H. Streater	Floyd Helms	
1955	Badin and Grace	J. Boyce Brooks	J. E. Kirk	R. C. James	Rev. 3:13
1956	Porter and Plyler	J. E. Wilson	Mrs. Arch Cree	B. W. Mullis	Eph. 5:14
1957	Norwood, Bethlehem and Highland	J. E. Wilson	Mrs. Hoyle Whitley	J. D. Tucker	Joshua 17:14-15
1958	N. Albemarle, Calvary, and Silver Springs	L. A. Calder	Mrs. Hoyle Whitley	S. D. Baker E. C. Roach	John 10:10 Acts 4:2
1959	W. Albemarle, Poplin's Grove, Mineral Springs	L. A. Calder	Mrs. Hoyle Whitley	O. H. Bolch J. W. Loy	John 3:1-5 John 1:29-36
1960	Prospect, Pleasant Grove, Centerview	Macon Greene	Mrs. Hoyle Whitley	Hoyle T. Allred Troy Sherrin	Matt. 26:31-50 John 11
1961	Stanfield, Lakeview, West Oakboro	Hoyle T. Allred	Mrs. Hoyle Whitley	W. S. Cannon L. A. Calder	Matt. 20:29 Luke 5:16-26 Matt. 6:15-16
1962	Kendall's,	C. R. Hinton	Mrs. Hoyle	Eugene Johns,	I Peter 4:1-11,
	First Baptist, Grace			David Morrow	John 15:1-7
1963	Kinza, Union Grove, First, Albemarle	C. R. Hinton	Whitley	Macon Greene, Eugene Carroll	Matt. 16:13-20, Rom. 10:1-12
1964	Anderson Grove, Oakboro, First	Maurice	David Morrow	S. J. Lesley,	Rom. 12:1, 2
			David	C. C. Burris	I Pet. 2:7-10
1965	Norwood, Aquadale	Pickler Maurice	Morrow Mrs. Roy	W. I. Rutledge, H. L. Register	Exodus 6:9 Luke 23:26-46
1966	Albemarle: North Highland	Pickler Eugene Carroll	Drye Mrs. Roy Drye	L. A. Faulkenbury B. R. Hiatt	Col. 1:23 Acts 12:2

Table 'A-- CHURCH AND MEMBERSHIP

CHURCHES	PASTORS AND ADDRESSES	Year Organized	Location 1-2-3-4 5-6-7	Services 1-2-3-4	Revival Meetings held	No. Missions started this year	No. Local Missions operated by church	Total Baptisms	Other Additions	Members lost by letter, death, revision church roll, etc.	Resident Members	Nonresident Members	Grand Total Present Members	Members Received from non-Baptist Churches	Members lost to non-Baptist Churches	State Paper in Budget?	Pastor's Annual Salary (whether had a pastor for full year or not)
Albemarle, First	Dr. Elroy Lamb, P.O. Box 346, Albemarle	1888	5	4	1	0	0	15	23	31	720	180	900	3	5	No	8000
Albemarle, North	Rev. Leroy A. Calder, Box 947, Albemarle	1919	6	4	1	0	0	9	8	18	379	138	517	0	2	No	5340
Albemarle. South	Rev. Clyde F. Whitehead, Albemarle 28001	1943	7	4	0	0	0	4	8	12	238	34	272	1	0	Yes	5000
Albemarle West	Rev. Wiley Rutledge, 933 Mill St. Albemarle	1903	5	4	1	0	0	14	4	18	683	170	853	3	5	Yes	6110
Anderson Grove	Rev. W.J. Taylor, Rt. 1, Albemarle	1854	1	4	2	0	0	9	11	21	474	474	474	1	0	No	6240
Antioch	Rev. Bradford Shaver, Albemarle 28001	1912	1	4	2	0	0	2	0	6	52	26	78	0	0	No	840
Aquadall	Rev. Lewis Thompson, 1427 Salisbury Ave. Albe.	1919	2	4	1	0	0	5	1	16	189	60	249	0	0	No	5200
Badin	Rev. R.L. McCall, Badin 28009	1836	3	4	0	0	0	0	4	9	273	143	416	0	0	No	6220
Barbee's Grove	Rev. Alfred Helms, Oakboro 28129	1881	1	4	2	0	0	2	5	2	---	---	122	0	0	No	1635
Bethel	Rev. E.J. Huneycutt, Albemarle	1915	1	4	2	0	0	0	0	9	152	35	187	0	0	No	3120
Bethlehem	Rev. Fred H. Hopkins, Rt. 2, Norwood 28128	1949	1	4	1	0	0	2	3	0	138	0	138	0	0	No	3900
Big Lick	Rev. James B. Pressley, Rt. 1, Oakboro	1860	2	4	2	0	0	5	0	0	167	35	202	0	0	No	3900
Calvary	Rev. R.C. JJomes, Albemarle 28001	1948	1	4	0	0	0	0	2	3	75	19	94	0	2	No	1060
Canton	Rev. J.W. Digh, Rt. 4, Albemarle	1870	1	4	2	0	0	7	5	12	400	57	457	0	2	No	2459
Centerview	Rev. Howard Benoy, Rt. 2 Albemarle 28001	1940	1	4	2	0	0	7	7	5	111	62	173	0	0	No	4810
Cottonville	Rev. Floyd Helms, Sr. Monroe 28110	1889	2	2	2	0	0	10	0	7	130	32	162	1	0	No	2000
Dunn's Grove	Rev. Grady Blakely, Rt. 2, Albemarle	1948	7	4	2	0	0	0	0	0	86	6	92	0	0	No	4160
Fairview (A)	Rev. H.L. Summerford, 316 Moss Spring Albemarle	1937	4	4	0	0	0	6	18	29	289	49	338	2	2	No	5200
Grace (A)	Rev. C.R. Hinton, Edgemont St. Albemarle	1921	6	4	2	0	0	20	22	14	615	125	740	0	2	Yes	6240
Highland	Rev. B.R. Hiatt, Box 55, New London 28127	1954	1	4	2	0	1	6	5	2	163	12	186	3	0	No	4678

Table A - CHURCH AND MEMBERSHIP (Continued)

Hillside	Rev. Curtis Smith, Box 1055, Albemarle	1957	2	4	2	0	0	65	24	3	224	5	229	5	0	No	4920
Immanuel (A)	Rev. W.H. Meeks, Old Charlotte Rd. Albemarle	---	3	4	2	0	0	13	10	1	142	1	143	0	0	No	4240
Kendalls	Rev. C. Eugene Carroll, Rt. 1, New London	1830	1	4	1	0	0	4	0	8	164	30	194	2	1	Yes	5200
Kinza	Rev. Donald Ingle, Rt. 2, Stanfield	1943	1	4	2	0	0	26	2	4	199	60	259	1	0	No	4630
Lakeview	Rev. Truette Rogers, Rt. 3, Albemarle 28001	1956	7	4	2	0	0	10	4	6	183	4	187	0	0	No	3900
Locust	Rev. E. W. Pate, Locust	1884	3	4	2	0	0	18	24	13	341	56	397	0	0	No	5200
Mineral Springs	Rev. H.A. Byers, Rt. 1, Oakboro 28129	1885	1	4	0	0	0	0	1	1	205	46	251	0	0	No	4160
Mission	Dr. C.C. Burris, Wingate	1885	1	4	2	0	0	6	0	2	171	61	232	0	0	Yes	2400
Mountain View	Rev. Glenn Moree, Rt. 2, Albemarle	1951	1	4	2	0	0	16	17	9	120	16	169	1	0	No	4160
New London, First	Rev. Morris H. Andrews, New London	1905	2	4	2	0	0	4	4	3	154	38	192	1	0	No	5200
Norwood	Rev. W.D. Huneycutt, Norwood	1879	3	4	1	0	0	4	9	19	482	109	591	0	3	No	5200
Oakgrove	Rev. J.C. Bennett, Albemarle	1936	6	4	0	0	0	0	1	10	116	35	151	0	0	No	4670
Oakboro, First	Rev. A.M. Kiser, Oakboro	1916	3	4	1	0	0	21	4	9	327	60	387	3	3	Yes	5000
Oakboro, West	Rev. Paul A. Gales, Rt. 1, Albemarle	1926	2	4	1	0	0	1	1	0	148	46	194	0	0	No	2340
Palmerville	Rev. Dwight H. Ives, Wingate	1884	2	2	1	0	0	2	3	2	58	15	73	0	0	No	764
Parker Memorial	Rev. C.W. Boatwright, Rt. 1, Richfield 28137	1953	1	4	2	0	0	8	3	2	84	40	124	0	0	No	3900
Paul's Crossing	Rev. Sam Lesley, Rt. 1, Mt. Pleasant 28124	1934	1	-	2	0	0	10	5	7	81	41	122	0	0	No	2475
Philadelphia	Rev. Wyman Bolin, Rt. 2, Stanfield	1892	1	4	1	0	0	2	1	9	212	84	296	0	2	No	4778
Pleasant Grove	Rev. Macon P. Greene, Oakboro	1851	1	4	1	0	0	16	1	8	402	56	458	2	0	No	6240
Plyler	No Pastor	1908	1	4	1	0	0	9	3	12	219	43	262	0	1	No	4680
Poplin's Grove	Rev. Farrell Shimpock, Rt. 3, Albemarle 28001	1939	6	4	2	0	0	5	3	15	246	37	283	0	0	No	5720
Prospect	Rev. Eugene E. Johns, Rt. 2, New London 28127	1866	2	4	1	0	0	5	7	12	314	45	359	1	2	Yes	5200
Laurel St.	Rev. Benny Carpenter, Woodland St. Albemarle	1953	2	4	2	0	0	3	15	0	122	2	124	0	0	No	2600
Red Cross	Rev. A.R. Waisner, Rt. 1, Oakboro 28129	1944	1	4	2	0	0	8	5	5	193	-	193	1	0	Yes	5000
Richfield	Rev. Clarence A. Eden, Richfield	1925	2	4	1	0	0	5	5	10	87	21	108	0	2	No	5141
Silver Springs	Rev. George W. Huggins, Rt. 2, Norwood 28128	1857	1	4	1	0	0	9	10	15	329	86	415	0	1	No	5260
South Stanly	Rev. Wayne Austin, Rt. 2, Norwood 28128	1964	1	4	1	0	0	23	15	3	126	8	134	2	0	No	3380
Stanfield	Rev. J.H. Connell, Rt. 2, Stanfield 28163	1926	3	4	2	0	0	3	2	4	184	-	184	0	0	No	3146
Union Grove	Rev. L. Alvin Faulkenbury, Rt. 1 Albemarle	1885	1	4	1	0	0	3	2	6	207	54	261	0	0	No	4680
Porter	Rev. Bruce B. Littletone, Rt. 2, Norwood	1915	1	4	1	0	0	1	2	5	243	17	257	0	2	No	4680
	Totals		-	-	69	0	1	424	320	417	11417	2773	13879	33	37		214,976

Table B - THE SUNDAY SCHOOL

CHURCHES	SUNDAY SCHOOL SUPERINTENDENTS AND ADDRESSES	SUNDAY SCHOOL ENROLMENT																				Teachers & Officers Meet				
		Cradle Roll	Nursery	Beginners	Primaries	Juniors	Intermediates	Young People, Single	Young People, Married	Young People, Away	Adults (25 - 34)	Adults (35 - 64)	Adults (65 up)	Extension Dept.	Gen. Officers	Mission Enrolment	Total Enrolment	Average Weekly Attendance	Church V.B.S.	Mission V.B.S.	Total V.B.S.	Weekly	Monthly	Quarterly	Other	Don't Meet
Albemarle, First	L.D. Cain, E. Main St., Albemarle	0	34	27	59	81	68	28	0	46	61	134	136	0	9	0	683	402	160	0	160		x			
Albemarle, North	Ray Burris, 117 N. 6th. St. Albemarle	1	24	27	20	36	45	22	24	19	61	72	27	7	7	0	392	188	103	0	103			x		
Albemarle, South	Tommie D. Treece, Albemarle 28001	2	28	21	19	29	22	12	20	4	35	64	0	0	4	0	260	159	87	0	87					x
Albemarle, West	Eugene Whitley, Albemarle 28001	4	29	27	57	59	49	65	14	28	41	129	66	10	8	0	586	376	206	0	206					
Anderson Grove	James Rummage, 641 Redge St. Albemarle	0	30	20	37	40	39	20	13	10	16	124	17	8	3	0	377	236	125	0	125					x
Antioch	C.L. Hill Rt. 2, New London 28127	0	0	4	3	4	11	0	11	0	0	17	0	0	0	0	50	33	0	0	0					x
Aquadale	O.A. Honeycutt, Rt. 2, Norwood 28128	0	11	11	12	20	13	13	4	0	26	47	12	0	4	0	173	130	0	0	0	x				
Badin	Don Carrick, Rt. 2, Albemarle 28001	0	6	12	10	10	21	7	0	8	22	59	46	0	4	0	226	117	60	0	60				x	
Barbee's Grove	Alton L. Thompson, Oakboro 28129	0	5	15	10	12	9	18	10	0	28	23	0	0	2	0	130	105	76	0	76					x
Bethel	Clinton Burris, Oakboro 28129	0	9	15	15	27	21	27	13	0	11	64	0	0	10	0	212	150	65	0	65					x
Bethlehem	R.C. Little, Rt. 1, Albemarle 28001	0	23	95	11	16	18	11	41	0	28	41	0	0	4	0	201	127	64	0	64					x
Big Lick	Bill Turner, Oakboro 28129	0	14	9	13	15	12	9	10	1	20	35	0	4	3	0	142	89	56	0	56					x
Calvary	Carl Luther, Box 381, Norwood	0	0	7	6	5	17	0	0	0	29	0	0	0	3	0	67	32	0	0	0					x
Canton	Herman Lambert, Rt. 4, Albemarle 28001	0	5	30	23	40	28	26	56	0	58	86	40	0	5	0	397	198	118	0	118					x
Centerview	Grover Tucker, Rt. 2, Albemarle	6	13	8	17	23	21	14	29	0	23	27	0	0	2	0	181	118	0	0	0					x
Cottonville	Crawford W. Harwood, Albemarle	0	11	11	8	16	17	13	0	0	41	23	21	0	4	0	165	100	58	0	58					x
Dunn's Grove	Eddie Burris, Rt. 2, Albemarle 28001	0	0	9	10	10	15	11	0	0	0	29	0	0	0	0	83	64	41	0	41				x	x
Fairview (A)	Clad B. Garris, Rt. 2, Albemarle 28001	0	16	18	18	29	30	27	16	8	25	40	12	0	4	0	229	147	70	0	70				x	
Grace (A)	Frank Tucher, Edgemont St. Albemarle	0	36	27	42	84	70	39	31	7	86	152	33	12	5	0	624	302	204	0	204					x
Highland	Charles F. Crump, Albemarle 28001	0	13	10	19	18	24	22	0	0	30	41	0	0	4	7	188	102	56	0	56			x		
Hillside	Larry Poplin, Pine St. Albemarle 28001	0	12	17	16	27	15	20	0	35	0	15	0	0	2	0	175	120	0	0	0					x
Immanuel	George Jeffneys, Albemarle 28001	0	9	25	16	30	11	9	29	1	0	33	0	0	0	0	163	113	94	0	94					x
Kendalls	Grant Pickler, Rt. 1, New London 28127	0	16	4	11	14	18	9	21	0	45	41	0	0	3	0	182	128	54	0	54					x
Kinza	Jason Greene, Rt. 2, Stanfield 28163	0	10	34	24	35	17	17	0	2	32	54	9	2	5	0	241	163	174	0	174					
Lake View	Bobby Burris, Love St. Albemarle 28001	0	7	11	15	17	8	8	16	3	21	19	0	0	3	0	122	91	72	0	72					x
Locust	J. Herbert Deese, Locust	0	47	35	45	40	34	43	21	6	58	117	27	14	4	0	491	341	148	0	148		x			
Mineral Springs	Jack Tucher, Rt. 1, Oakboro 28129	0	4	10	8	16	23	12	17	0	0	60	0	0	4	0	154	121	65	0	65		x			
Mission	Jerry W. Crayton, Rt. 1, Stanfield 28163	0	18	12	22	28	21	16	14	0	28	60	0	0	2	0	221	157	75	0	75				x	
Mountain View	Pearl Mauldin, Rt. 2, Albemarle 28001	0	8	6	7	7	12	17	19	0	15	9	0	0	0	0	100	76	55	0	55				x	

Table B - THE SUNDAY SCHOOL (Continued)

New London, First	Mrs. Wendell Chestnut, New London 28127	5	22	13	9	19	8	10	15	6	16	38	15	5	5	0	183	95	78	0	78		x			
Norwood	Harold Lee, Rt. 1, Norwood 28128	0	29	20	35	41	41	11	9	10	33	146	49	0	5	0	449	254	101	0	101					x
Oakboro, First	R.E. Drye, P.O. Box 98, Oakboro 28129	3	25	20	26	39	31	27	5	0	40	88	18	17	7	0	346	220	130	0	130		x			
Oakboro, West	J.W. McLester, Oakboro 28129	0	0	24	13	28	10	11	0	0	12	55	0	0	2	0	155	115	62	0	62					x
Oak Grove (A)	Lee Moyle, 816 Sycamore Ave. Albemarle 28001	0	0	17	18	15	15	23	0	0	18	49	0	0	2	0	155	85	87	0	87					x
Palmerville	Mrs. M.A. Small, New London 28127	0	0	0	5	3	8	3	0	0	1	9	7	0	2	0	38	0	0	0	0					x
Parker's Memorial	Harold Walker, Rt. 1, New London	0	19	0	0	14	0	29	16	1	0	24	0	0	7	0	108	70	73	0	73					x
Pauls Crossing	Sylvester Frick, Rt. 1, Richfield	0	9	10	11	13	24	15	0	0	21	29	0	0	2	0	134	93	63	0	63			x		
Philadelphia	Kermit Griffin, Rt. 1, Stonfield 2816	0	5	4	14	20	26	25	15	5	33	48	0	6	6	0	207	127	53	0	53					x
Pleasant Grove	Robert G. Morgan, Rt. 2, Oakboro 28129	0	42	28	37	62	53	18	35	13	25	66	70	0	6	0	455	313	173	0	173				x	
Plyler	L.ML Eudy, Rt. 3, Albemarle 28001	0	13	18	16	13	10	24	54	0	0	58	0	0	2	0	206	0	0	0	0			x		
Poplin's Grove	Claude Burris, Charlotte Rd. Albemarle 28001	0	5	7	9	14	14	7	25	0	35	52	0	2	2	0	169	113	66	0	66					x
Prospect	Wade S. Ritchie, Rt. 1, New London	0	28	23	23	35	29	48	0	0	93	0	75	0	2	0	356	213	92	0	92			x		
Red Cross	Heath L. Hahn, Rt. 1, Oakboro 28129	0	18	14	9	18	19	9	45	0	17	53	0	0	2	0	204	150	76	0	76					x
Richfield	Wayne Dick, Richfield	0	7	6	7	21	15	17	18	1	12	23	5	0	3	0	138	100	0	0	0				x	
Silver Springs	Quince A. Efird, Rt. 1, Albemarle 28001	0	10	18	14	30	34	23	26	0	46	70	0	0	4	0	275	182	103	0	103				x	
South Stanly	Sammy Morris, Rt. 2, Norwood 28128	0	20	21	26	23	22	14	0	0	53	31	4	0	4	0	218	134	119	0	119					x
Stanfield	Marshell Haider, Stanfield 28163	12	7	11	16	21	10	18	28	0	40	19	0	0	3	0	184	139	71	0	71			x		
Union Grove	Cecil B. West, Rt. 1, Albemarle 28001	0	12	13	16	22	12	9	14	0	27	23	60	0	5	0	213	150	102	0	102				x	
Laurel St.	Clarence Austin, Edgemont St. Albemarle	0	10	18	8	12	10	10	14	1	0	40	0	0	0	0	123	0	0	0	0					x
Porter	Conrad Swaringer, Rt. 2, Norwood	0	19	17	15	17	22	16	25	5	44	43	0	0	4	0	227	140	73	0	73					
	TOTALS	43	728	1171	987	1268	1122	888	772	210	1426	2579	749	85	184	0	1758		3808	0	3808					

Table C - TRAINING UNION

CHURCHES	TRAINING UNION DIRECTORS AND ADDRESSES	TRAINING UNION ENROLMENT														Does Church Have	
		Nursery	Beginners	Primaries	Juniors	Intermediates	Young People Single	Young People, Married	Adults (25-34)	Adults (35-64)	Adults (65-over)	Gen. Officers	Mission Enrolment	Total Training Union Enrolment	Average Weekly Attendance	Prog. of New Member Orient?	A Def. Leadership Training Prog.?
Albemarle, First	Mrs. W.G. Earnhart, Leon C. Fredfick, Glen D. Burleson	8	8	18	20	29	10	0	0	39	0	3	0	135	91	No	No
Albemarle, North	Brooks McLain, 716 Montgomery Ave. Albemarle	0	0	0	9	11	0	0	14	--	0	4	0	38	21	No	No
Albemarle, South	Maynard Owens, Rt. 1, Albemarle 28001	6	6	10	16	14	0	0	15	20	0	2	0	89	47	No	No
Albemarle, West	Frank Fagan, 1441 Hickory Ave. Albemarle 28001	0	8	13	25	27	32	0	10	14	0	5	0	134	101	Yes	No
Anderson Grove	Paul McLain, Rt. 2, Albemarle	0	6	10	22	21	6	0	17	15	13	3	0	113	68	No	No
Antioch	None	-	-	-	-	-	-	-	-	-	-	-	-	-	-	-	-
Aquadall	None	-	-	-	-	-	-	-	-	-	-	-	-	-	-	-	-
Badin	Miss. Myrl Lackey, 37 Boyden St. Badin 28009	0	0	8	5	8	8	0	0	0	0	2	0	31	20	No	No
Barbee's Grove	None	-	-	-	-	-	-	-	-	-	-	-	-	-	-	-	-
Bethel	None	-	-	-	-	-	-	-	-	-	-	-	-	-	-	-	-
Bethlehem	None	-	-	-	-	-	-	-	-	-	-	-	-	-	-	-	-
Big Lick	Bob Furr, Rt. 1, Oakboro 28129	6	4	5	9	11	0	0	10	0	0	3	0	45	34	-	-
Calvary	None	-	-	-	-	-	-	-	-	-	-	-	-	-	-	-	-
Canton	None	-	-	-	-	-	-	-	-	-	-	-	-	-	-	-	-
Centerview	Mrs. Grover Tucher, Rt. 2, Albemarle 28001	0	0	5	5	14	0	8	0	0	0	0	0	37	27	-	-
Cottonville	None	-	-	-	-	-	-	-	-	-	-	-	-	-	-	-	-
Dunn's Grove	None	-	-	-	-	-	-	-	-	-	-	-	-	-	-	-	-
Fairview (A)	B. Joe Moon, 1323 Freeman Ave. Albemarle	0	0	4	6	10	4	0	0	11	0	3	0	33	22	-	No
Grace (A)	Loyd Pickler, 634 Mckee St. Albemarle 28001	4	5	15	25	30	0	0	21	10	0	3	0	113	62		
Highland	Barrett Croak, Rt. 2, Box 54, New London 28127	-	4	8	10	12	-	-	18	-	-	3	0	55	36	-	-

Table C - TRAINING UNION (Continued)

Hillside	None	-	-	-	-	-	-	-	-	-	-	-	-	-	-	-	-
Immanuel	None	-	-	-	-	-	-	-	-	-	-	-	-	-	-	-	-
Kendalls	Glenn Burris, Rt. 1, New London 28127	0	4	0	12	14	7	0	17	7	0	3	0	64	40	-	-
Kinza	None	-	-	-	-	-	-	-	-	-	-	-	-	-	-	-	-
Lakeview	Marvin Pennington, Rt. 3, Albemarle	0	0	0	10	10	0	0	25	0	0	3	0	48	35	-	-
Locust	Aron Barbee, Rt. 1, Stanfield	0	0	10	11	12	-	18	0	0	0	2	0	53	36	-	No
Mineral Springs	None	-	-	-	-	-	-	-	-	-	-	-	-	-	-	-	-
Mission	Albert C. Voncannon, Rt. 2, Stonfield 28163	0	0	2	6	6	0	0	8	11	0	2	0	33	-	-	-
Mountain View	None	-	-	-	-	-	-	-	-	-	-	-	-	-	-	-	-
New London	Mr. & Mrs. J.T. Swarengen, Rt. 2, New London 28127	0	2	6	9	3	16	0	11	0	0	3	0	50	25	-	-
Norwood	None	-	-	-	-	-	-	-	-	-	-	-	-	-	-	-	-
Oakgrove (A)	None	-	-	-	-	-	-	-	-	-	-	-	-	-	-	No	No
Oakboro, First	Ted Parker, Oakboro, N.C.	0	0	7	14	12	6	0	15	15	0	3	0	72	35	Yes	Yes
Oakboro, West	None	-	-	-	-	-	-	-	-	-	-	-	-	-	-	-	-
Palmerville	None	-	-	-	-	-	-	-	-	-	-	-	-	-	-	-	-
Parker's Memorial	None	-	-	-	-	-	-	-	-	-	-	-	-	-	-	-	-
Paul's Crossing	None	-	-	-	-	-	-	-	-	-	-	-	-	-	-	-	-
Philadelphia	None	0	6	0	8	25	0	0	7	0	0	3	0	49	24	No	No
Pleasant Grove	Warren Canup, Rt. 1, Oakboro 28129	7	4	7	17	17	0	13	0	13	12	4	0	94	60	Yes	-
Plyler	None	-	-	-	-	-	-	-	-	-	-	-	-	-	-	-	-
Poplin's Grove	None	-	-	-	-	-	-	-	-	-	-	-	-	-	-	-	-
Prospect	None	0	0	5	6	2	12	0	0	16	0	3	0	44	34	-	-
Red Cross	Claude Whitley, Rt. 1, Oakboro 28129	10	0	0	10	4	0	11	15	0	0	2	0	52	37	Yes	No
Richfield	Larry Smith, Richfield	0	6	0	6	11	6	0	0	13	0	0	0	42	20	-	-
Silver Springs	None	-	-	-	-	-	-	-	-	-	-	-	-	-	-	-	-
South Stanly	Joe McSwain, Rt. 1 Albemarle 28001	4	8	10	13	11	0	0	20	16	1	2	0	85	56	No	No
Stanfield	None	-	-	-	-	-	-	-	-	-	-	-	-	-	-	-	-
Union Grove	None	-	-	-	-	-	-	-	-	-	-	-	-	-	-	-	-
Laurel St.	None	-	-	-	-	-	-	-	-	-	-	-	-	-	-	-	-
Porter	None	-	-	-	-	-	-	-	-	-	-	-	-	-	-	-	-
		45	73	143	264	304	121	42	231	200	26	61	0	1514	987	4	1

Table D - MUSIC MINISTRY

CHURCHES	MUSIC DIRECTOR AND ADDRESSES	Beginners	Primaries	Juniors	Intermediates	Young People	Adults	Special groups (ensembles, chorus, etc.)	Gen. Officers	Mission Enrolment	Total Enrolment	Average Weekly Attendance	Number Organized Choirs	Number New Music Groups
Albemarle, First	Evans Gremillion, P.O. Box 346, Albemarle	9	25	35	42	0	37	13	4	0	165	155	7	1
Albemarle, North	Miss Peggy Newkirk, Box 947, Albemarle 28001	0	7	14	18	0	17	0	4	0	60	41	4	2
Albemarle, South	Lee Vanhoy, Rt. 2, Albemarle 28001	0	0	0	0	0	20	0	0	0	20	18	1	1
Albemarle, West	Hoyle Whitley, 1448 White Oak Ave. Albemarle	5	0	18	0	0	--	--	-	-	60	-	4	0
Anderson Grove	James F. Hinson, Mimamar St. Concord	0	21	25	22	0	35	0	4	0	107	81	5	-
Antioch	Richard Thomas, 911 North 11th. St. Albemarle	-	-	-	-	-	-	-	-	-	-	-	-	-
Aquadall	Hugh D. Whitley, Rt. 2, Norwood 28128	8	4	4	4	6	10	0	-	0	38	30	3	0
Badin	Mrs. M.C. Flake, 86 Falls Rd., Badin	0	0	0	0	0	25	0	0	0	25	22	1	0
Barbee's Grove	Marcus Hatley, Oakboro 28129	0	0	0	0	0	15	0	0	0	15	-	1	0
Bethel	James Clayton Huneycutt, Locust	0	0	0	0	10	14	0	0	0	24	-	2	0
Bethlehem	Mrs. Mildred Howard, Rt. 2, Norwood	-	-	-	-	-	-	-	-	-	-	-	-	-
Big Lick	Cecil Pope, Rt. 1, Oakboro 28129	0	0	0	8	6	8	32	3	0	57	25	2	0
Calvary	T.M. Hathcock, Rt. 1, Albemarle 28001	-	-	-	-	-	-	-	-	-	-	-	-	-
Canton	Alvin Burris, Rt. 4, Albemarle 28001	-	-	-	-	-	-	-	-	-	-	-	-	-
Centerview	Roy Starling, Rt. 2, Albemarle 28001	6	8	10	3	4	18	3	3	0	53	19	2	0
Cottonville	Claude A. Burleson, 1121 Wood St. Albemarle	0	0	0	0	20	20	0	0	0	40	30	2	1
Dunn's Grove	Robert T. Burris, 216 Morning Side Ave. Albemarle	-	-	-	-	-	-	-	-	-	-	-	-	-
Fairview (A)	B. Joe Moon, 1323 Freeman Ave. Albemarle 28001	10	0	0	8	10	17	7	0	0	35	31	3	2
Grace (A)	Claude H. Burris, 416 Edgemont St. Albemarle	0	0	16	0	0	25	0	2	0	41	-	-	-
Highland	Rev. B.R. Hiatt, Box 55, New London 28127	0	5	10	3	0	15	0	0	0	33	20	2	-

Table D - MUSIC MINISTRY (Continued)

Hillside	None	-	-	-	-	-	-	-	-	-	-	-	-	-
Immanuel	Leroy Norris, 208 Slack St. Albemarle	-	-	-	-	-	-	-	-	-	-	-	-	-
Kendalls	Mrs. Maurice Pickler, Rt. 1, New London	0	0	12	0	0	18	7	3	0	33	26	2	0
Kinza	Earl Crayton, Rt. 2, Stanfield	-	-	-	-	-	-	-	-	-	-	-	-	-
Lakeview	Mrs. Ralph Eudy, 925 Love St. Albemarle 28001	0	0	3	2	2	13	3	2	0	20	15	1	0
Locust	Bill Beck, P.O. Box 143, Faith	5	9	13	9	10	14	3	4	0	67	52	-	-
Mineral Springs	Loyde Curlee, Oakboro 28129	-	-	-	-	-	-	-	-	-	-	-	-	-
Mission	Eli R. Almond, Rt. 1, Stanfield 28163...	10	7	8	5	0	20	0	0	0	50	-	2	0
Mountain View	Mrs. Bernice Moree, Rt. 2, Albemarle 28001	-	-	-	-	-	-	-	-	-	-	-	-	-
New London,.First	Mrs. R.W. Loftin, Rt. 2, New London 28137	0	5	15	0	0	19	0	0	0	39	30	3	1
Norwood,	Rev. W.D. Huneycutt, Norwood 28128	0	0	0	0	5	17	0	3	0	25	16	1	1
Oakgrove (A)	Larry Moyle, Rt. 4, Albemarle 28001	-	-	-	-	-	-	-	-	-	-	-	-	-
Oakboro, First	None	0	0	0	0	0	7	0	0	0	17	10	1	0
Oakboro, West	Martin Tucher, Rt. 1, Oakboro	-	-	-	-	-	-	-	-	-	-	-	-	-
Palmerville	None	-	-	-	-	-	-	-	-	-	-	-	1	-
Parker's Memorial	Max Walker, Rt. 2, New London 28137	-	-	-	-	-	-	-	-	-	-	-	-	-
Paul's Crossing	Mrs. Sylvester Frick, Rt. 1, Richfield 28137	-	-	-	-	-	-	-	-	-	-	-	-	-
Philadelphia	None	0	0	0	0	0	15	0	0	0	15	12	1	0
Pleasant Grove	L.B. Teeter, Rt. 4, Albemarle 28001	0	0	0	0	0	20	0	5	0	25	22	1	0
Plyler	Randall Plyler, 618 Fernwood Dr. Albemarle	6	8	7	4	5	15	0	0	0	45	30	2	1
Poplin's Grove	Miss. Carolyn Smith, 703 Williams Ave. Albemarle	0	0	6	7	3	17	0	2	0	33	22	1	0
Porter	None	-	-	-	-	-	-	-	-	-	-	-	-	-
Prospect	Fred T. Hollis, P.O. Box 570, Meisenheimer	0	0	0	3	7	16	0	3	0	29	16	3	0
Red Cross	Bill Burris, P.O. Box 1, Locust	-	-	-	-	-	-	-	-	-	-	-	-	-
Richfield	Price Russell, Richfield 28137	-	-	-	-	-	-	-	-	-	-	-	-	-
Silver Springs	O.D. Kimrey, Rt. 1, Albemarle 28001	0	0	0	0	0	14	0	0	0	14	14	1	0
South Stanly	None	-	-	-	-	;	-	-	-	-	-	-	-	-
Stanfield	Larry Sides, Stanfield 28163	0	3	11	3	3	13	2	3	0	38	-	2	-
Union Grove	Mrs. Cecil B. West, Rt. 1, Albemarle 28001	13	16	22	3	9	11	0	3	0	77	77	2	0
Laurel St	Lonnie Hathcock, Rt. 2, Albemarle 28001	-	-	-	-	-	-	-	-	-	-	-	-	-
	Totals	72	118	239	144	110	505	68	48	0	1349	814	63	10

Table E - BROTHERHOOD WORK

CHURCHES	PRESIDENTS OR DIRECTORS OF MEN'S BROTHERHOODS AND ADDRESSES	No. Crusader Chapters	Crusaders (9-11yrs) Enrolment	No. Pioneer Chapters	Pioneers (12-14 yrs.) Enrolment	No. Ambassador Chapters	Ambassadors (15-17 yrs.) Enrolment	Total RA Enrolment	Baptist Young Men's Enrolment	Baptist Men's Enrolment	Total Men	Mission Enrolment	Total Enrolment (61.64.65)
Albemarle, First	Douglas Archer, 1008 N. 11th. St. Albemarle 28001	1	12	1	7	0	0	19	0	30	30	0	49
Albemarle, North	None	-	-	-	-	-	-	-	-	-	-	-	-
Albemarle, South	Elmer Meller, 1207 Carolyn Drive, Albemarle 28001	1	3	1	5	-	-	8	-	24	24	0	32
Albemarle, West	Frank Blalock, 530 Landis St. Albemarle 28001	1	28	0	0	0	0	28	0	48	48	0	78
Anderson Grove	Austin Pate, Rt. 1, Albemarle	1	6	1	7	0	0	13	-	31	31	0	44
Antioch	None	-	-	-	-	-	-	-	-	-	-	-	-
Aquadale	None	-	-	-	-	-	-	-	-	-	-	-	-
Badin	R. L. Bolton, 105 Maple st. Badin N.C. 28009	0	0	0	0	0	0	0	4	52	56	0	56
Barbee's Grove	None	-	-	-	-	-	-	-	-	-	-	-	-
Bethel	Clinton Burris, Rt. 1, Oakboro 28129	-	-	-	-	-	-	-	-	-	-	-	-
Bethlehem	Rev. Fred H. Hopkins, Rt. 2, Norwood 28128	-	-	-	-	1	8	8	0	9	9	0	17
Big Lick	None	-	-	-	-	-	-	-	-	-	-	-	-
Calvary	None	-	-	-	-	-	-	-	-	-	-	-	-
Canton	Roger Buntling, Rt. 4, Albemarle	-	-	-	-	-	-	-	-	14	14	-	14
Centerview	None	0	0	1	11	-	-	11	-	-	-	-	11
Cottonville	Claude Burleson, 1121 Wood St., Albemarle 28001	1	6	1	11	0	0	17	0	10	10	0	27
Dunn's Grove	None	/	-	-	-	-	-	-	-	-	-	-	-
Fairview	None	/	-	-	-	-	-	-	-	-	-	-	-
Grace	Lonnie R. Morton, Rt. 3, Albemarle 28001	1	15	1	8	0	0	23	0	71	71	0	94
Highland	None	1	12	-	-	-	-	12	-	28	28	0	40

Table E - BROTHERHOOD WORK (Continued)

Immanuel	Mrs. Roscoe Huneycutt, Rt. 1, Albemarle 28001	0	0	0	0	1	30	30	0	0	0	0	30
Kendalls	Glenn Burris, Rt. 1, New London 28127	1	8	1	2	0	0	10	-	22	22	-	32
Kinza	None	-	-	-	-	-	-	-	-	-	-	-	-
Lakeview	None	-	-	-	-	-	-	-	-	-	-	-	-
Locust	Warren Huneycutt, Locust	0	0	1	15	0	0	15	0	20	20	0	35
Hillside	None	-	-	-	-	-	-	-	-	-	-	-	-
Mineral Springs	Robert Chaney, Rt. 1, Oakboro	1	10	-	-	-	-	10	12	0	12	0	22
Mission	None	-	-	-	-	-	-	-	-	-	-	-	-
Mountain View	None	-	-	-	-	-	-	-	-	-	-	-	-
New London .. First	Dolen Loftin New London 28127	1	4	1	1	0	0	5	0	29	29	0	34
Norwood	None	-	-	-	-	-	-	-	-	-	-	-	-
Oakgrove	None	-	-	-	-	-	-	-	-	-	-	-	-
Oakboro, First	James F. McClellon, Oakboro	1	10	1	8	0	0	18	-	25	25	0	43
Oakboro, West	J.W. McLester, Rt. 1, Oakboro	0	0	0	0	0	0	0	0	18	18	0	18
Palmerville	None	-	-	-	-	-	-	-	-	-	-	-	-
Parker Memorial	None	-	-	-	-	-	-	-	-	-	-	-	-
Pauls Crossing	James Leonard, Rt. 1, New London, N.C.	1	2	1	3	1	8	13	-	-	-	-	13
Philadelphia	Felton Hinson, Rt. 1, Stanfield 28163	1	6	0	0	1	10	16	0	14	14	0	30
Pleasant Grove	J. L. Barbee, Rt. 2, Oakboro 28129	1	10	1	10	1	3	23	0	6	6	0	29
Plyler	None	-	-	-	-	-	-	-	-	-	-	-	-
Poplin's Grove	None	-	-	-	-	-	-	-	-	-	-	-	-
Prospect	Wyman E. Morris, Rt. 2, New London 28127	1	3	1	10	1	3	16	0	0	0	0	16
Red Cross	J. T. Hathcock, Rt. 1, Oakboro 28129	0	0	1	8	0	0	8	0	16	16	0	24
Ritchfield	Don Dovis, Richfield 28129	1	5	1	6	1	3	14	-	12	12	-	28
Silver Springs	None	-	-	-	-	-	-	-	-	-	-	-	-
South Stanly	James Boles, Rt. 2, Norwood	1	6	1	3	1	2	11	0	18	18	0	29
Stanfield	None	-	-	-	-	-	-	-	-	-	-	-	-
Laurel St	None	-	-	-	-	-	-	-	-	-	-	-	-
Union Grove	Phillip N. Simpson, Rt. 1, Albemarle 28001	0	0	0	0	0	0	0	0	0	22	0	22
Porter	None	-	-	-	-	-	-	-	-	-	-	-	-
	Total	16	166	16	115	8	67	351	16	483	551		902

Table F - WOMEN'S MISSIONARY UNION

CHURCHES	WMU Presidents and Addresses	WMS Organizations	Ungraded YWA Organizations	Career Girl's YWA Organizations	High School YWA Organizations	Ungraded GA Organizations	Intermediate GA Organizations	Junior GA Organizations	Ungraded Sunbeam Band Organizations	Primary Sunbeam Band Organizations	Beginner Sunbeam Band Organizations	Sunbeam Nursery Organizations	Mission Organizations	Grand Total Organizations	WMS Enrolment	Ungraded YWA Enrolment	Career Girl's YWA Enrolment	High School YWA Enrolment	Ungraded GA Enrolment	Intermediate GA Enrolment	Junior GA Enrolment	Ungraded Sunbeam Band Enrolment	Primary Sunbeam Band Enrolment	Beginner Sunbeam Band Enrolment	Sunbeam Nursery Enrolment	Mission Enrolment	Grand Total Enrolment
Albemarle, First	Mrs. Jas. Sanges, Albemarle	1	0	0	1	0	1	2	0	3	2	0	0	10	128	0	0	12	0	9	26	0	24	18	0	[illegible]	182
Albemarle, North	Mrs. Fred Cox, Rt. 2, Albemarle	1	0	0	0	0	0	1	0	1	1	0	0	5	55	0	0	0	0	6	11	0	12	12	0	0	85
Albemarle, South	Mrs. Douglas Phillip, Albemarle	1	0	0	0	0	1	1	1	0	0	1	-	5	22	-	-	-	-	8	10	10	-	-	3	0	53
Albemarle, West	Mrs. Lace Harris, 605 Coble St. Albemarle	1	0	0	1	0	1	3	0	3	2	1	0	4	113	0	0	9	0	15	35	0	31	13	7	0	223
Anderson Grove	Mrs. Jean Poplin, Rt. 2 Albemarle	1	-	-	-	-	1	1	-	1	1	0	4	5	20	-	-	-	-	9	12	-	14	6	0	0	61
Antioch	None	-	-	-	-	-	-	-	-	-	-	-	-	-	-	-	-	-	-	-	-	-	-	-	-	-	-
Aquadale	Mrs. Ray Cooper, Rt. 2' Norwood	1	0	0	0	0	1	1	0	0	1	0	0	4	12	0	0	0	0	5	5	0	0	10	0	0	34
Badin	Miss Bobbie Jean Coggin, Badin	1	-	-	-	1	1	1	1	1	-	-	-	5	56	0	0	10	0	9	9	6	0	0	0	0	90
Barbee's Grove	None	-	-	-	-	-	-	-	-	-	-	-	-	-	-	-	-	-	-	-	-	-	-	-	-	-	-
Bethel	Mrs. Joe Lee Huneycutt, Oakboro 28129	1	0	0	0	0	0	0	0	0	0	0	0	1	16	-	-	-	-	-	-	-	-	-	-	-	16
Bethlehem	Mrs. Walter Lanier, Rt. 1, Albemarle	1	-	-	-	1	-	-	1	-	-	-	-	3	14	0	0	0	14	0	0	5	0	0	0	0	33
Big Lick	Mrs. James Pressley, Rt. 1, Oakboro	1	-	-	-	-	1	1	1	-	-	-	-	4	18	0	0	0	0	7	6	8	0	0	0	0	39
Calvary	Mrs. Fred Howell, Rt. 2, Norwood 28129	1	0	0	0	1	0	0	1	0	0	0	0	3	13	0	0	0	0	7	0	5	0	0	0	0	25
Canton	None	1	-	-	-	1	-	-	-	1	1	-	-	4	15	-	-	-	27	-	-	-	14	13	-	-	69
Centerview	Mrs. Ruby Swaringen, Rt. 2, Albemarle	1	1	-	-	-	1	1	-	-	-	-	-	4	13	0	0	0	-	-	7	10	-	-	-	-	43
Cottonville	Mrs. J.W. Allen, Rt. 1, Norwood 28128	1	-	-	-	-	1	1	1	-	-	-	-	4	12	0	0	0	0	5	8	10	0	0	0	0	35
Dunn's Grove	None	-	-	-	-	-	-	-	-	-	-	-	-	-	-	-	-	-	-	-	-	-	-	-	-	-	-
Fairview (A)	Mrs. David Lowder, Green St. Albemarle	1	0	0	1	0	1	1	1	0	0	0	0	5	27	0	0	8	0	8	10	16	0	0	0	0	69
Grace (A)	Mrs. Mae Butler, 1401 Hilltop, Albemarle	1	-	-	1	-	1	2	-	1	1	1	-	8	50	0	0	8	0	5	15	0	10	8	6	0	102
Highland	Mrs. Ruth Hiatt, P.O. Box 55, New London	1	0	0	0	1	0	0	-	1	1	-	-	4	24	0	0	0	5	0	0	0	3	3	-	-	35

Table F - WOMEN'S MISSIONARY UNION (Continued)

Hillside	None	-	-	-	-	-	-	-	-	-	-	-	-	-	-	-	-	-	-	-	-	-	-	-	-	-	-	-	-
Immanuel	Mrs. Ella Burris, Albemarle 28001	1	-	-	-	1	-	-	-	-	-	-	-	-	2	15	-	-	-	-	13	-	-	-	-	-	-	-	28
Kendalls	Mrs. Glenn Burris, Rt. 1, New London	1	-	-	-	-	1	1	1	-	-	-	-	-	4	33	-	-	-	-	8	17	-	-	-	-	-	-	68
Kinza	Mrs. Donald Ingle, Rt. 2, Stanfield	1	-	-	-	-	1	1	-	-	-	-	-	-	3	12	-	-	-	-	9	14	-	-	-	-	-	-	35
Lakeview	Mrs. Louise Almond, Rt. 3, Albemarle	1	-	-	-	-	-	-	-	-	-	-	-	-	1	-	-	-	-	-	-	-	-	-	-	-	-	-	15
Locust	Mrs. J.H. Dorton, Rt. 2, Stonfield 28001	1	1	-	-	-	1	1	-	1	1	-	-	-	6	31	15	0	0	0	8	18	-	6	15	-	-	-	93
Mineral Springs	Mrs. Bayne Thomas, Rt. 1, Oakboro	1	0	0	0	0	0	1	0	0	1	0	0	-	3	12	-	-	-	-	-	7	-	-	12	-	-	-	48
Mission	Mrs. Glenn Lowder, Rt. 1, Stonfield	1	-	-	-	-	-	1	1	-	-	-	-	-	3	21	-	-	-	-	-	12	-	-	15	-	-	-	48
Mountain View	None	-	-	-	-	-	-	-	-	-	-	-	-	-	-	-	-	-	-	-	-	-	-	-	-	-	-	-	-
New London, First	Mrs. R. Strider, New London 28127	1	1	-	-	-	1	1	1	-	-	-	-	-	5	27	5	-	-	-	4	9	12	-	-	-	-	-	57
Norwood	Mrs. John McNeill, Norwood	1	0	0	0	0	1	1	1	0	0	0	0	0	4	56	0	0	0	0	15	13	19	0	0	0	0	0	93
Oakgrove (A)	Mrs. Mildred Frick, Albemarle	1	-	-	-	-	-	1	-	-	-	-	-	-	2	10	-	-	-	-	-	12	-	-	-	-	-	-	22
Oakboro, First	Mrs. John Hatley, Oakboro	1	1	-	-	-	1	1	-	1	1	1	-	-	7	62	10	-	-	-	9	15	-	10	10	3	0	0	119
Oakboro. West	Mrs. Hubert Barbee, Oakboro 28129	1	0	0	0	1	0	0	0	0	0	0	0	0	2	10	0	0	0	7	0	0	0	0	0	0	0	0	17
Palmerville	Mrs. Earl Gilbert, Rt. 2, New London	1	0	0	0	0	0	0	0	0	0	0	0	0	1	9	0	0	0	0	0	0	0	0	0	0	0	0	9
Parker Memorial	Mrs. C.W. Boarwright, Richfield 28127	1	-	-	-	-	1	-	-	-	-	-	-	-	2	20	-	-	-	-	7	-	-	-	-	-	-	-	27
Pauls Crossing	Mrs. Arthur Poplin, Rt. 1, Richfield	1	0	0	0	1	0	0	0	0	0	0	0	0	2	9	0	0	0	9	-	-	-	-	-	-	-	-	18
Philadelphia	Mrs. Polly Drye, Rt. 1, Oakboro	1	1	0	0	0	1	1	1	0	0	0	0	0	5	26	10	0	0	0	6	10	11	0	0	0	0	0	63
Pleasant Grove	Mrs. Gaddis Clark, Rt. 2, Oakboro	1	-	-	1	-	1	1	-	1	1	-	-	-	6	22	-	-	4	-	13	12	-	10	10	-	-	-	71
Plyler	Mrs. Otto Smith, 625 N. First. Albemarle	1	0	0	0	0	0	1	0	0	0	0	0	0	2	30	0	0	0	0	0	0	0	0	0	0	0	0	30
Poplin's Grove	Mrs. Farrell Shipoc, Rt. 3, Albemarle	1	-	-	-	1	1	1	1	-	-	-	-	-	4	21	-	-	-	-	6	6	5	-	-	-	-	-	38
Prospect	Mrs. Marvin Stallings, Rt. 2, New London	1	0	0	0	0	0	1	2	1	1	0	0	0	6	20	0	0	0	0	0	19	0	15	10	12	0	0	76
Red Cross	Mrs. A.R. Waisner, Rt. 1, Oakboro	1	1	0	0	1	0	0	1	0	0	0	0	0	4	11	3	0	0	11	0	0	8	0	0	0	0	0	33
Richfield	Mrs. David Mauney, Richfield	1	0	0	0	0	0	1	1	0	0	0	0	0	3	16	-	-	-	-	-	11	8	-	-	-	-	-	35
Silver Springs	Mrs. Vernon Simpson Rt. 2, Norwood	1	0	0	1	0	0	1	0	0	0	0	0	0	5	32	0	0	5	0	0	10	0	0	0	0	0	0	47
South Stanly	Mrs. T.L. Hopkins, Rt. 1, Albemarle	1	-	-	1	-	1	1	-	1	1	-	-	-	6	17	0	0	4	0	12	10	0	19	17	0	0	0	79
Stanfield	Mrs. Larry Sides, Stanfield 28163	1	0	0	0	0	0	1	0	0	0	0	0	0	2	9	0	0	0	0	0	15	0	0	0	0	0	0	24
Union Grove	Mrs. Jack Little, Rt. 1, Albemarle 28001	1	1	-	-	-	1	1	1	-	-	-	-	-	5	25	8	0	0	0	5	7	8	0	0	0	0	0	53
Laurel St.	None	-	-	-	-	-	-	-	-	-	-	-	-	-	-	-	-	-	-	-	-	-	-	-	-	-	-	-	-
Porter	None	-	-	-	-	-	-	-	-	-	-	-	-	-	-	-	-	-	-	-	-	-	-	-	-	-	-	-	-
	Total	43	12						67 GA		53 Sunbeams					1166			94 YWA			629 GA			488 Sunbeams				2419

Table - G BUILDING - CHURCH LIBRARY

CHURCHES	CHURCH LIBRARIANS AND ADDRESSES	Cooperative Program % of Total Budget	Associational Missions Goal Coming Year, % of Total Budget	Value of Pastor's Home	Value of Church Property Including Pastor's Home	Money Spent on New Construction, Property for Local Church	Spent on New Const., Property for Mission Operated by Church	Total Church Debt At End of Year	Total Amount Paid on Church Debt this Assoc. Year	Does Church Have Library?	Planned Reading Program?	Audio-Visuals?	Vertical File(s)?
Albemarle, First	Mrs. Mary Hill, 407 N. 5th. St., Albemarle	16	1.5	35,000	440,000	0	0	7600	1518	Yes	Yes	Yes	Yes
Albemarle, North	Sylvia Huneycutt, 803 N. Fifth, Albemarle	10%	1%	16,000	150,000	0	0	3000	3700	Yes	Yes	Yes	Yes
Albemarle, South	Mrs. Lois Mabry, Rt. 1, Albemarle 28001	3½	1%	35,000	121,000	3248	0	48,575	5652	Yes	Yes	No	No
Albemarle, West	Mrs. Henry Goforth, Rt. 1, New London 28001	10%	-	12,500	281,500	0	0	0	0	Yes	No	Yes	Yes
Anderson Grove	Mrs. Shirley Talbert, Albemarle 28001	9½	1%	13,000	125,000	0	0	0	0	Yes	No	Yes	No
Antioch	None	0	0	0	2,500	0	0	0	0	0	0	0	0
Aquadale	None	1.5	1%	-	-	-	-	-	-	No	No	No	No
Badin	Mrs. W.G. Dotson, 38 Henderson St. Badin	19.7	1.6	12,750	72,549	0	0	0	0	Yes	No	Yes	No
Barbee's Grove	None	0	.01	0	36,000	943	0	11,432	2652	No	No	No	No
Bethel	None	-	-	-	90,000			13,785	4067	No	No	No	No
Bethlehem	None	-	-	0	5,000	0	0	0	0	No	No	No	No
Big Lick	None	7%	1½%	20,000	66,000	300	0	5,047	2224	No	No	No	No
Calvary	None	2%	3%	0	60,000	0	0	12,100	1932	No	No	No	No
Canton	Betty Burris, Rt. 4, Albemarle	0	0	12,000	85,000	0	0	0	0	Yes	No	Yes	No
Centerview	Mrs. S.A. Hatley, Rt. 2, Albemarle 28001	3%	-	22,500	75,000	500	0	5504	5030	Yes	Yes	No	Yes
Cottonville	None	-	-	-	52,000	12,000	0	11,424	12,000	No	No	No	No
Dunn's Grove	None	-	-	10,000	43,000	7500	0	7153	1038	No	No	No	No
Fairview	Barbara J. Smith, 1401 Freeman Ave. Albemarle	1%	1%	15,000	78,000	0	0	0	0	Yes	No	Yes	No
Grace (A)	Mrs. Larry Baldwin, Gurley St. Albemarle 28001	10%	1¼%	8,000	225,000	0	0	0	0	Yes	No	No	Yes
Highland	Mrs. Carolyn Davenport, New London 28127	2%	0	25,000	96,000	0	0	22,714	7979	Yes	-	-	--

Table G - BUILDING CHURCH LIBRARY (Continued)

Immanuel	None	0	0	10,000	67,000	129	0	2849	832	No	No	No	No
Kendalls	Mrs. Robert Morgan, Rt. 1, Richfield	18%	01	18,000	90,000	0	0	4878	5590	Yes	No	Yes	Yes
Kinza	None	10%	.06	12,000	62,000	514	0	5381	3335	No	No	No	No
Lake View	None	2%	2%	15,000	27,300	3800	0	11,240	1100	No	No	No	No
Locust	None	2	1	26,000	167,000	6295	0	993	6676	No	No	No	No
Hillside	None	0	0	8,500	63,500	762	0	27,833	2944	No	No	No	No
Mineral Springs	None	2	2	15,000	55,000	0	0	4,400	3600	No	No	No	No
Mission	None	-	-	10,000	50,000	880	0	0	0	No	No	No	No
Mountain View	None	2	-	7,000	57,000	2562	0	0	2562	No	No	No	No
New London, First	None	5%	1%	7000	67,000	527	0	4779	4100	No	No	No	No
Norwood	None	5%	1%	15,000	215,000	0	0	49,749	12,256	No	No	No	No
Oakgrove	None	-	-	6,000	40,500	0	635	0	0	No	No	No	No
Oakboro, First	None	18	1.4	22,000	157,000	0	0	0	0	No	No	Yes	No
Oakboro, West	None	0	0	0	50,000	0	0	4389	3440	No	No	No	No
Palmerville	None	-	-	-	-	-	-	-	-	No	No	No	No
Parker Memorial		-	-	-	-	-	-	-	-	-	-	-	-
Paul's Crossing	None	0	0	0	75,000	0	0	30,000	2520	No	No	No	No
Philadelphia	None	8	1½%	17,000	118,800	48526	0	34,120	13,502	Yes	No	Yes	Yes
Pleasant Grove	Mrs. Joe Burris, Rt. 4, Albemarle	10%	1%	20,000	190,000	0	0	16,063	9970	Yes	Yes	No	No
Plyler	None	-	-	17,000	40,000	0	0	0	0	No	No	No	No
Poplin's Grove	None	-	-	16,000	60,000	0	0	0	0	No	No	No	No
Prospect	Mrs. Bob Biles, P.O. Box 823, Albemarle	8%	1.06	-	-	-	-	-	-	Yes	-	-	-
Red Cross	None	1%	½%	20,000	55,000	1000	0	2000	1000	No	No	No	No
Richfield	Martha Hinson, Richfield	4%	¾%	15,000	60,000		0	10,730	4570	Yes	No	Yes	No
Silver Springs	None	2.5%	.75	15,000	50,000	0	0	0	0	0	0	0	0
South Stanly	Mrs. Sammy Morris, Rt. 2, Norwood 28128	4%	1%	0	60,000	29,000	0	32,788	5867	Yes	No	Yes	Yes
Stanfield	Mrs. Rachel Huneycutt, Stanfield 28163	8%	-	-	-	-	0	-	-	Yes	No	Yes	Yes
Laurel St.	None	2%	¾%	0	45,000	0	0	10,500	4336	No	No	No	No
Union Grove	Mrs. J.V. Lowder, Rt. 1, Albemarle 28001	-	-	23,000	68,000	1052	0	0	0	Yes	No	No	No
Porter	None	10%	0	15,000	60,000	1126	0	0	0	No	No	No	No
	Totals			566,250	4153,649	120,664	635	401,026	135,992	19	5	13	11

Table H - TOTAL RECEIPTS, LOCAL EXPENDITURES, AND STEWARDSHIP INFORMATION

CHURCHES	TREASURERS AND ADDRESSES	Cooperative Program % of Budget	Total Receipts From Gifts	Pastor's Salary	Other Church Staff Salaries	Experditures on Local Missions Operated by Church	All Other Local Expenditures	Total Local Expenditures	Number of Tithers	Budget Prom. or Emphasis Used			
										None	Forward Program	Growth in Christian Stewardship	Other
bemarle, First	Henry L. Harris, P.O. Box 286, Albemarle 28001	16	97,638	8100	19,359	0	34,300	61,759	200				
bemarle North	Ray Burris, 117 N. 6th. St. Albemarle	10	27,511	5340	5280	0	12,891	23,511	32				x
bemarle, South	J. Claude Eudy, 105 South Hill Ave. Albemarle	3½	18,238	2982	1040	0	14,421	18,443	50	x			
bemarle, West	Hoyle James, 325 Church St. Albemarle 28001	10	57,000	6110	7988	0	28,443	42,541	-				
nderson Grove	Mrs. Shirley Talbert, 1332 E. Cannon Ave. Albemarle	9½	35,547	5280	7762	0	10,392	23,434	100				x
ntioch	James Russell, Rt. 2, New London 28127	0	1993	890	0	0	1103	1993	0	x			
quadale	Mrs. Lawrence Coble, Rt. 2, Norwood 28128	1.5	15,433	4000	935	0	8130	13,065	14	x			
adin.l	Mrs. R.M. Lanning, Badin, 28009	19.7	4000	6220	3766	0	6796	16,782	30	x			
arbee's Grove	Gurnie O. Smith, Rt. 1, Oakboro 28129	-	6424	1635	0	0	5424	7059	2	0	0	0	0
ethel	L.D. Huneycutt, Rt. 1, Stanfield 28163	1%	11,766	3120	0	0	8364	11,484	12	x			
ethlehem	Fred W. Smith, Rt. 2, zNorwood 28128	-	9050	3900	480	0	2323	6703	14				x
ig Lick	Junior Hartsell, Rt. 1, Oakboro 28129	7	10,702	3310	300	0	7092	10,702	20	x			
alvary	Mrs. T.A. Williams, Jr. Box 1071, Albemarle	2%	3290	1060	0	0	2335	2934	0	x			
anton	Irene W. Almond, Rt. 4, Albemarle	1%	6046	2459	0	0	6046	6792	8	x			
enterview	Roy Smith, Rt. 2, Albemarle 28001	3	13,636	4810	600	0	8226	13,636	19	x			
ottonville	Jimmy Efird, P.O. Box 288, Oakboro 28129	10	4688	2000	599	80	646	3324	-	-			
unn's Grove	Robert Burris, 216 Morning Side Ave. Albemarle	1	5334	4160	520	100	554	5534	24				x
airview (A)	Hugh Liner, 209 Crowell Ave. Albemarle 28001	.05	14,326	4350	1470	0	3850	9670	40				x
race (A)	Mrs. Frank Tucher, 520 Edgemont St. Albemarle	10	43,987	5720	4864	0	27,751	38,335	150				x
ighland	Harley Smith, Rt. 2, New London 28127	2	16,448	4678	156	0	11,788	16,622	17			x	

Table H - TOTAL RECEIPTS, LOCAL EXPENDITURES, AND STEWARDSHIP INFORMATION (Continued)

nmanuel	Mrs. Beulah Lambert, 1604 Liberty Ave. Albemarle 28001	1%	9171	4240	335	0	707	5282	20				
endalls	Parker Miller, Rt. 3, Albemarle 28001	18	21,197	5200	624	0	11,665	17,490	54				
inza	Mrs. Colen Furr, Rt. 2, Stanfield 28163	10%	13,680	4630	600	0	7230	12,460	24				
ake View	Joel Plowman, 1522 Hickory Ave., Albemarle 28001	2%	6016	q1920	250	0	6792	8962	18	x			
ocust	Joel Huneycutt, Box 92, Locust	2	28,325	5200	4185	0	12,422	21,807	56	x			
illside	Mrs. Linda Morgan, Rt. 3, Albemarle	-	13,992	4920	530	0	6040	11,490	49	x			
ineral Springs	Mrs. Famon Howell, Rt. 1, Oakboro 28129	2	10,260	4160	0	0	2083	6243	20	x			
ission	Ralph J. Hatley, Stanfield 28163	5%	11,545	2626	0	0	4150	1496	9	x			
ountain View	Carl Taylor, Box 910, Albemarle 28001	2	9028	3400	430	0	4122	7952	28	x			
ew London, First	D.B. Russell, New London 28127	5	17,797	5200	744	0	10,783	16,727	20		x		
orwood	Robert C. Thompson, New London 28127	5	29,785	5200	0	0	12,092	17,292	45			x	
akgrove	O.J. Morgon, 710 Love St., Albemarle 28001	0	9305	4670	420	501	2200	7821	-				
akboro, First	J.D. Hinson, Rt. 1, Oakboro 28129	18	24,085	5600	912	0	5043	11,555	57			x	
akboro, West	J.V. Turner, Rt. 1, Oakboro 28129	1%	8492	2195	0	160	2183	4538	0	x			
almerville	Robert C. Hill, Rt. 2, New London 28127	0	-	764	0	1320	1320	2084	9	x			
arker Memorial	Mrs. Lester Galloway, Box 147, Richfield	2	10,459	3900	120	0	10,459	10,459	27	x			
aul's Crossing	Richard Smith, Rt. 1, New London	0	9171	2475	270	0	5908	8654	13				
hiladelphia	Mrs. Christine Huneycutt, Rt. 2, Stanfield	8	16,116	4778	776	0	52,731	58,285	40	x			
leasant Grove	Mrs. Harold Burris, Rt. 4, Albemarle 28001	10%	33,314	6110	1755	0	12,292	20,157	107				x
lyler	C.L. Morton, Rt. 3, Albemarle 28001	0	6764	4680	0	0	1540	6220	0				
oplin's Grove	Mrs. Howard Hussey, Rt. 4, Albemarle 28001	0	8833	5720	600	0	2513	8833	21	x			
rospect	Robert E. Hardister, Rt. 2, Albemarle 28001	8	28,953	5200	2130	0	14,889	21,889	50				
ed Cross	Glenn Whitley, Rt. 1, Oakboro 28129	1%	14,276	4320	300	0	2205	6825	40	x			
ithcfield	Richard Clayton, Richfield, 28137	4	12,528	4741	0	0	1005	5746	30				x
ilver Springs	Mrs. Labon Ingold, Rt. 2, Norwood 28128	2.5	14,198	5260	1420	0	4896	11,576	20				x
outh Stanly	Bobby R. Boles, Box 239, Norwood 28128	4	13,109	2200	240	0	39231	41,671	46	x			
tanfield	Virginia Holbrook, Stanfield 28163	8%	10,757	3146	0	0	7947	11,093	20	x			
aurel St.	Will Kimmer, Rt. 3, Albemarle 28001	2	850	450	0	0	400	850	18	x			
nion Grove	Jack Little, Rt. 1, Albemarle 28001	2	15,351	4680	0	0	4067	8747	60	x			
orter	Frank Dennis, Rt. 1, Albemarle 28001	10%	14,453	4680	880	0	4818	10,379	41	x			
	Totals		824,8670	202,389	72,640	2191	454,608	718,906	1674				

Table I - MISSION EXPENDITURES

CHURCHES	CLERKS OF CHURCHES AND ADDRESSES	Cooperative Program	Associational Missions	Designated: State Missions	Designated: S.B.C. Home Missions	Designated: S.B.C. Foreign Missions	Designated: Christian Education Schools	Designated: Childrens (Cash plus Homes goods)	Designated: Hospitals	Designated: Home for Aged	Other designated objects (Bible Society, Temperance League, etc.)	Total Mission Expenditures
Albemarle, First	Mrs. H. T. Collins, P.O. Box 1096, Albemarle 28001	9157	1500	500	1600	12,017	5250	1445	1448	1500	1296	35,713
Albemarle, North	Charlie Morton, Rt. 1, Albemarle 28001	2707	330	62	162	1331	0	162	207	0	251	5512
Albemarle, South	J. Gurney Randall, Rt. 1, Albemarle 28001	565	180	80	50	218	150	50	73	25	50	1440
Albemarle, West	H.A. Perry, 1305 Hathcock Ave. Albemarle 28001	4160	720	361	703	7020	890	84	274	248	0	14,459
Anderson Grove	Bonnie T. McDonald, Rt. 1, Albemarle 28001	3000	300	40	144	900	0	500	0	0	0	4884
Antioch	Mrs. Elsie Morris, Rt. 2, New London 28127	0	0	0	0	0	0	25	25	0	25	75
Aquadale	Hugh D. Whitley, Rt. 2, Norwood 28128	150	100	88	88	210	52	101	92	0	0	881
Badin	Mrs. William C. Fultz, Box 574, Badin 28009	4000	360	84	259	800	0	120	26	20	0	5669
Barbee's Grove	Brenda Sue Burgess, Oakboro 28129	22	25	0	0	0	0	25	33	0	0	105
Bethel	Mrs. Brythe B. Flake, Rt. 1, Stonfield 28163	225	30	30	50	80	0	150	25	0	0	590
Bethlehem	H.R. Poplin, Rt. 1, Albemarle 28001	80	84	41	67	220	0	177	54	40	0	763
Big Lick	Mrs. Bab Furr, Rt. 1, Oakboro 28129	560	120	21	58	380	16	100	50	18	10	1133
Calvary	Mrs. Carl Luther, Box 381, Norwood	45	36	8	13	12	0	8	6	0	4	133
Canton	Roy Barbee, Rt. 4, Albemarle 28001	200	0	300	0	119	0	54	73	0	0	746
Centerview	Mrs. Roy Starling, Rt. 2, Albemarle 28001	200	45	31	16	95	0	51	11	0	0	449
Cottonville	Mrs. Avery Burris, Rt. 2, Norwood 28128	140	50	0	0	50	0	75	50	0	0	365
Dunn's Grove	Mrs. Tracy Brown, P.O. Box 445, Albemarle 28001	100	0	100	0	50	0	26	0	0	0	274
Fairview (A)	Mrs. T.M. Smith, Jr. 1401 Freeman Ave. Albemarle	490	120	44	183	242	0	267	46	0	27	1399
Grace (A)	Clyde L. Austin, 616 Gurley St. Albemarle 28001	3000	420	315	479	2117	100	249	450	170	31	7331
Highland	James Mills, Rt. 2, New London 28127	270	102	78	125	290	0	0	25	59	0	949

Table I - MISSION EXPENDITURES (Continued)

Immanuel	Mrs. Helen Halt, 948 Shankle St. Albemarle 28001	200	40	0	40	81	0	27	15	11	19	393
Kendalls	Mrs. L.A. Pickler, Rt. 1, New London 28127	2000	144	47	283	564	500	95	55	0	45	3734
Kinza	Mrs.Wilbur Kincaid , Rt. 2, Stonfield	130	60	28	26	200	18	174	47	0	28	711
Lakeview	Gerald Andrews, Rt. 3, Albemarle 28001	50	60	13	0	0	0	18	13	0	0	146
Locust	Milas Huneycutt, P.O. Box 86, Locust 28097	239	84	93	330	920	17	375	63	71	75	2267
Hillside	Mrs. Carolyn Dunn, Rt. 3, Albemarle 28001	100	75	0	0	0	0	22	0	0	50	247
Mineral Spring	Larry G. Austin, Rt. 1, Oakboro	120	144	0	30	121	0	41	30	0	0	486
Mission	Mrs. Roy VonCannon, Brumley Ave. Concord	360	175	58	100	175	47	259	112	180	20	1486
Mountain View	Ronald Deese, Rt. 4, Albemarle 28001	98	25	0	0	0	0	36	32	0	0	191
New London, First	Mrs. C.B. Casper, Box 95, New London 28127	449	121	27	134	250	25	62	100	0	5	1174
Norwood	Elmer Sinclair, Box 65, Norwood	650	320	152	411	1494	500	122	33	5	0	3192
Oakgrove	William H. Tucher, P.O. Box 844, Albemarle 28001	0	46	15	49	153	142	116	81	33	0	634
Oakboro, First	James F. McClellan, P.O. Box 243, Oakboro	2697	240	201	403	1100	100	273	187	123	66	5390
Oakboro, West	Joe Rushing, Rt. 1, Oakboro	100	15	0	17	100	0	40	46	0	0	319
Palmerville	Miss. Nora Edding, Rt. 2, New London	440	30	119	100	246	49	351	50	25	31	1445
Parker Memorial	Mrs. Shelby Burris, Rt. 4, Albemarle	57	48	5	0	8	0	25	35	8	0	177
Paul's Crossing	Mrs. Bessie M. Whitley, Rt. 1, Richfield	101	40	6	0	10	0	22	0	0	0	179
Philadelphia	Blane Hathcock, Rt. 1, Stonfield	1000	200	30	81	335	10	69	30	20	26	1802
Pleasant Grove	C.D. Hinson, Rt. 4, Albemarle 28001	2386	265	40	233	677	21	86	75	25	100	3908
Plyler	Mrs. Randall Plyler, Albemarle 28001	0	25	0	77	143	25	155	62	0	565	1052
Poplin's Grove	Edgar Morton, Rt. 4, Albemarle 28001	29	25	40	85	100	76	80	131	71	0	637
Prospect	James C. Lowder, 408 N. 5th. St. Albemarle 28001	1840	240	162	256	723	225	331	225	50	98	4150
Red Cross	Edward W. Hatley, Rt. 1, Oakboro	200	120	8	30	37	0	75	75	0	0	545
Ritchfield	J.T. Ford, Richfield 28137	400	84	0	56	127	0	0	50	0	0	797
Silver Springs	Bryce E. Thompson, Rt. 1, Albemarle 28001	333	96	176	161	825	100	75	75	25	25	1891
South Stanly	Mrs. Sammy Morris, Rt. 2, Norwood	347	66	44	71	75	10	43	10	10	0	678
Stanfield	James H. White, Stanfield 28163	800	60	11	103	125	21	25	29	0	0	1174
Laurel St.	Mrs. Mildred Morton, 906 Marshall St. Albemarle	108	25	0	0	0	0	53	52	0	0	239
Union Grove	J. Kilbee Curlee, Rt. 1, Albemarle 28001	233	60	163	403	617	0	155	100	15	0	1746
Porter	Mrs. Jack Newton, 1468 Hilltop St. Albemarle	1317	0	38	32	27	16	40	17	24	0	1510
	Totals	45,859	7455	3659	7508	35,384	8360	6914	4798	2776	2847	125,170

Table J - SPECIAL INFORMATION

CHURCHES	CHAIRMEN OF DEACONS AND ADDRESSES	Church Participate in Annuity Board Protection Plan for		Does Church Have Recreation Committee?	Church Have Church Council or Cabinet?	Christian Life Committee?	Church Education Committee?	Kindergarten?	Extension Bible Classes?	Student Night at Christmas (1965)	On-To-College Day?	Baptist College and Seminary Day?	No. Ordained for the Ministry During Year
		Pastor	Other Staff										
Albemarle, First	Warren L. Coble, P.O. Box 149, Albemarle 28001	Yes	Yes	No	No	No	No	No	No	Yes	No	No	No
Albemarle, North	Brooks McClain, 716 Montgomery Ave., Albemarle	Yes	Yes	No	Yes	Yes	No	No	No	Yes	No	No	None
Albemarle, South	J. Gad Speights, Rt. 1, Albemarle 28001	Yes	Yes	No	No	No	No	No	No	No	No	No	None
Albemarle, West	H.A. Perry, Jr., 1305 Hathcock Ave. Albemarle	Yes	Yes	No	Yes	No	No	No	Yes	No	No	No	None
Anderson Grove	P.J. Laton, Jr. Rt. 2, Albemarle	Yes	No	No	No	No	No	No	Yes	No	Yes	No	None
Antioch	Loyd Blacklock, Rt. 2, Albemarle 28001	--	--	No	No	No	No	No	No	No	No	No	None
Aquadale	O.A. Huneycutt, Rt. 2, Norwood 28128	-	-	-	-	-	-	-	-	-	-	-	None
Badin	Henry O. Bell, 1193 Carolyn Dr. Albemarle 28001	Yes	No	No	Yes	No	No	No	No	No	No	No	None
Barbee's Grove	Gurnie O. Smith, Rt. 1, Oakboro 28129	Yes	No	No	No	No	No	No	No	No	No	No	None
Bethel	Clyde Love, Rt. 1, Stanfield 28163	Yes	Yes	No	No	No	No	No	No	No	No	No	None
Bethlehem	R.C. Little, Rt. 1, Albemarle 28001	Yes	No	No	No	No	No	No	No	No	No	No	None
Big Lick	Junior Hartsell, Rt. 1, Oakboro 28129	Yes	No	No	No	No	No	No	No	No	No	No	None
Calvary	A.B. Simpson, Rt. 1, Albemarle 28001	No	No	No	No	No	No	No	No	No	No	No	None
Canton	Harvey Burleson, Rt. 4, Albemarle 28001	Yes	No	No	No	No	No	No	No	No	No	No	None
Centerview	Grover Tucher, Rt. 2, Albemarle 28001	Yes	No	No	No	No	No	No	No	No	No	No	None
Cottonville	None	Yes	No	No	No	No	No	No	No	No	No	No	None
Dunn's Grove	Frank Hathcock, Rt. 2, Albemarle 28001	Yes	Yes	No	-	-	-	-	-	-	-	-	-
Fairview (A)	Hugh Liner, 209 Crowell Ave. Albemarle	Yes	Yes	No	No	No	No	No	No	No	No	No	None
Grace (A)	None	Yes	Yes	No	No	No	No	No	No	No	No	No	No
Highland	Thea Taylor, New London	Yes	No	No	Yes	No	Bo	No	No	Yes	Yes	Yes	None

Table J - SPECIAL INFORMATION (Continued)

Immanuel	James Hatley, 1604 Liberty Ave. Albemarle 28001	-	-	-	-	-	-	-	-	-	-	-	-
Kendalls	Parker Miller, Rt. 3, Albemarle 28001	Yes	No	No	No	No	No	No	No	No	No	No	None
Kinza	Clyde Crayton, Rt. 2, Stonfield 22163	Yes	No	No	No	No	No	No	No	No	No	No	None
Lakeview	Marvin Pennington, Rt. 3, Albemarle	Yes	No	No	No	No	No	No	No	No	No	No	None
Locust	Marvin McLester, Locust	Yes	Yes	No	Yes	No	No	No	No	Yes	Yes	No	None
Hillside	None	Yes	No	No	No	No	No	No	No	No	No	No	None
Mineral Springs	Mason Tucher, Oakboro Rt. 1, 28129	Yes	No	No	No	No	No	No	No	No	No	No	None
Mission	Berry E. Hatley, Rt. 1, Stanfield 28163	Yes	No	No	No	No	No	No	No	No	No	No	None
Mountain View	Carl Taylor, Box 910, Albemarle	No	No	No	No	No	No	No	No	No	No	No	None
New London.First	Weldon C. Flake, New London 28127	Yes	No	Yes	Yes	-	Yes	-	-	Yes	Yes	Yes	None
Norwood	Raymond Thompson, Rt. 1, Norwood 28127	Yes	Yes	No	No	No	No	No	No	No	No	No	None
Oakgrove	Delmar Little, 1210 Walnut St. Albemarle	No	No	No	No	No	No	No	No	No	No	No	None
Oakboro, First	R.C. Hatley, Oakboro	Yes	No	No	Yes	No	No	No	Yes	No	No	No	None
Oakboro, West	None	Yes	No	No	No	No	No	No	No	No	No	No	None
Palmerville	H.O. Hicks, Sr. Rt. 2, New London 28127	Yes	No	No	No	No	No	No	No	No	No	No	None
Parker Memorial	Henry J. Frye, Rt. 1, Richfield 28137	Yes	No	No	No	No	No	No	No	No	No	No	None
Paul's Crossing	Horace Scarborough, Rt. 1, Richfield	Yes	No	No	No	No	M	No	No	No	No	No	None
Philadelphia	Homer Morgan, Rt. 2, Stanfield	Yes	No	No	No	No	No	No	No	No	No	No	None
Pleasant Grove	Eddie Lee, Rt. 1, Oakboro 28129	Yes	No	No	Yes	No	No	No	No	Yes	Yes	Yes	None
Plyler	Leroy Almond, Rt. 3, Albemarle 28001	Yes	Yes	No	No	No	No	No	No	No	No	No	None
Poplin's Grove	M.R. Huneycutt, Rt. 1, Box 89, New London 28127	Yes	No	No	No	No	No	No	No	No	No	No	None
Prospect	Marvin L. Morris, Rt. 1, New London 28127	-	-	-	-	-	-	-	-	-	-	-	---
Red Cross	Kenneth Purser, Rt. 1, Stanfield	Yes	Yes	No	No	No	No	No	Yes	No	No	No	None
Ritchfield	David Mausey, Rt. 2, Richfield 28137	Yes	No	No	No	No	No	No	No	No	No	No	None
Silver Springs	Kenneth Little, Rt. 2, Norwood 28128	Yes	No	No	Yes	No	No	No	No	No	Yes	No	None
South Stanly	Joe McSwain, Rt. 1, Albemarle 28001	No	No	No	Yes	Yes	No	No	No	No	No	Yes	None
Stanfield	B.G. Furr, Rt. 1, Stanfield 28163	-	-	-	-	-	-	-	-	-	-	-	None
Laurel St.	George Lingerfelt, Rt. 3, Albemarle 28001	-	-	No	No	No	No	No	No	No	No	No	None
Union Grove	Cecil B. West, Rt. 1, Albemarle 28001	Yes	No	No	No	No	No	No	No	No	No	No	None
Porter	Roy Cooper, Rt. 1, Norwood 28128	-	-	No	Yes	No	No	No	No	No	No	No	None
	Totals	39	12	1	11	2	1	0	6	6	6	4	0

Cooperative Program Advance

STANLY BAPTIST ASSOCIATION

WAKE FOREST UNIVERSITY
LIBRARY

NORTH
CAROLINA

Tom Freeman
P. O. Box [illegible] — Raleigh, N. C.

Eighty - Third
Annual
Session

1967

A CHURCH FULFILLING ITS MISSION
'67
68
Through Ministry

STANLY BAPTIST ASSOCIATION

— of —

NORTH CAROLINA

Held With

RICHFIELD BAPTIST CHURCH

And

BETHEL BAPTIST CHURCH

In 1968, the Stanly Baptist Association will meet on October 22 and 23 with the Philadelphia Baptist Church and the South Albemarle Baptist Church respectively.

FIRST DAY: PHILADELPHIA	SECOND DAY: SOUTH ALBEMARLE
Preacher.....Rev. Clyde Whitehead	Preacher.....Rev. Farrell Shimpock
Alternate.....Rev. R. L. McColl	Alternate.....Rev. Clarence A. Eden

Table of Contents

CHURCH DIRECTORY

Church Secretaries 33
Ministers of Education 33
Ministers Licensed This Year 33
Ordained Ministers But Not Pastors 33

COMMITTEES

Committees of the Association 1967-1968 17
Constitution of the Association 7
Directory of Associational General Officers 3
Directory of Churches 36
Messengers to the 1967 Association 6
Executive Committee 3
Historical Table 34
Our Beloved Dead 32
Proceedings of the 1967 Annual Session 10

REPORTS TO THE ASSOCIATION

Annuity — 1966-67 22
Associational Financial Report 1966-67 18
Associational Superintendent of Missions 29
Baptist Homes for Aging 23
Baptist Hospital 23
Christian Education 28
Christian Literature 29
Children's Homes of North Carolina 24
Cooperative Program 21
Evangelism 22
Executive Committee 21
Foreign Missions 27
Home Missions 27
Committee on Committees 17
Officers of Associational Organizations 5
Pastors' Salaries 30
Resolutions 30
State Missions 26
Sunday School of the Association 24
Training Union of the Association 25
Woman's Missionary Union 26

STATISTICAL TABLES FOR 1966-'67 36

Officers of the Association — 1967-68

Moderator.....Rev. George W. Huggins
Vice-Moderator.....Rev. Wiley I. Rutledge
Clerk.....Mrs. Roy E. Drye
Treasurer.....Mr. Robert T. Mauney
Music Director.....Mr. H. Preston Capps

REPRESENTATIVES

N. C. Baptist Hospital.....Rev. Eugene Johns
Homes for the Aging.....Mr. Roy E. Drye
Christian Literature.....Mrs. M. A. Small
Christian Education.....Mr. Dallas Prestwood
Children's Homes.....Mr. Henry O. Bell
Annuity Board.....Mr. Clyde H. Whitley
American Bible Society.....Mr. Gad Speights
Director of Evangelism.....Rev. Farrell Shimpock

ORGANIZATIONAL OFFICERS

Sunday School Superintendent.....Mr. Grady Murray
Training Union Director.....Rev. James Hartsell
Brotherhood Director.....Mr. H. Preston Capps
Music Director.....Mr. H. Preston Capps
W.M.U. President.....Mrs. J. C. Hough
Superintendent of Missions.....Rev. J. Clifton Dunevant
Office: 248 South First Street, Albemarle
Phone 982-1033

Representatives on the Associational Executive Committee, 1967-68

Albemarle, First	Dr. Elroy Lamb, E. D. Holbert	Box 346, Albemarle 28001 Box 1190, Albemarle 28001
Albemarle, North	Rev. Leroy Calder Brooks McLain	Box 957, Albemarle 28001 716 Mont. Ave., Albemarle 28001
Albemarle, South	Rev. Clyde Whitehead Howard Shank	Albemarle 28001 Route 2, Albemarle 28001
Albemarle, West	Rev. Wiley Rutledge Carl Page	933 Mill St., Albemarle 28001 P. O. Box 460, Albemarle 28001
Antioch	Robert Russell Richard Thomas	Rt. 2, New London 28127 911 N. 11th St., Albemarle 28001
Anderson Grove	Rev. W. J. Taylor Paul McLean	Rt. 1, Albemarle 28001 Rt. 2, Albemarle 28001
Aquadale	Rev. Raeford Cooke J. B. Edwards	Rt. 2, Norwood 28128 Rt. 1, Albemarle 28001
Badin	Rev. R. L. McColl Henry Bell	21 Henderson St., Badin 28009 1193 Carolyn Dr., Albemarle 28001
Barbee's Grove	Rev. Lewis Thompson	1427 Salisbury Ave., Albemarle 28001
Bethel	Rev. E. J. Honeycutt Clifford Huneycutt	Box 747, Albemarle 28001 Rt. 2, Stanfield 28163
Bethlehem	Claude Thomas	Rt. 1, Albemarle 28001
Big Lick	Rev. James Pressley Junior Hartsell	Rt. 1, Oakboro 28129 Rt. 1, Oakboro 28129
Calvary	Robert Morris	P. O. Box, Norwood, 28128

Canton	Rev. Kenneth Gibson	Rt. 4, Albemarle 28001
Centerview	Rev. Howard Benoy Mac Don Burris	Rt. 2, Albemarle 28001 Rt. 2, Albemarle 28001
Cottonville	Rev. Floyd Helms, Sr. Rembert Blalock	206 King St., Monroe 28110 Rt. 1, Norwood 28128
Dunn's Grove	Rev. Leander Horne Ralph Eudy	Rt. 2, Albemarle 28001 Woodcroft Lane, Albemarle 28001
Fairview	Rev. H. L. Sumerford David P. Lowder	Moss Springs Rd., Albemarle 28001 Groves Ave Ext., Albemarle 28001
Grace	Frank Tucker	520 Edgemont St., Albemarle 28001
Highland	Rev. Oscar S. Long J. D. Stallings	Box 55, New London 28127 Rt. 2, New London 28127
Hillside	Rev. Curtis Smith	Rt. 3, Albemarle 28001
Immanuel	Rev. Olis J. Goins LeRoy Norris	1311 Old Charlotte Rd., Albe. 28001 208 Slack St., Albemarle 28001
Kendall's	Rev. Dan W. Abernathy Grant Pickler	Rt. 1, New London 28127 Rt. 1, New London 28127
Kinza	Rev. Don Ingle Gene Hopkins	Rt. 2, Stanfield 28163 Rt. 1, Oakboro 28129
Lakeview	Rev. Truette Rogers	Rt. 3, Albemarle 28001
Locust	Rev. E. W. Pate	Box 154, Locust 28097
Laurel St.	Rev. Bennie Carpenter, Sr.	828 Woodland St., Albemarle 28001
Mineral Springs	Rev. H. A. Byers	Rt. 1, Oakboro 28129
Mission	Dr. C. C. Burris Clyde Whitley	Wingate 28174 2310 Charlotte Rd., Albemarle 28001
Mountain View	Rev. Glenn Moree	Rt. 2, Albemarle 28001
New London, First	Rev. F. E. Baucom Wendell Chestnut	Box 67, New London 28127 New London 28127
Norwood	Rev. W. D. Huneycutt Sam Hopkins	Box 535, Norwood 28128 Rt. 2, Norwood 28128
Oak Grove	Rev. Albert M. Hinson	925 Wiscassett St., Albemarle 28001
Oakboro, First	Rev. A. M. Kiser Craig Huneycutt	P. O. Box 93, Oakboro 28129 Rt. 1, Oakboro 28129
Oakboro, West	Rev. Paul A. Gales Melvin Hartsell	Rt. 2, Albemarle 28001 Rt. 2, Oakboro 28129
Palmerville	Rev. D. H. Ives H. O. Hicks, Sr.	Wingate 28174 Rt. 2, New London 28127
Parker Memorial	I. R. Russell	Albemarle 28001
Paul's Crossing	Rev. Sam J. Lesley Jay Harward	Rt. 1, Mt. Pleasant 28124 1439 Amhurst St., Albemarle 28001
Philadelphia	Rev. Wyman Bolin Blane Hathcock	Rt. 2, Stanfield 28163 Rt. 1, Stanfield 28163
Plyler	Rev. F. G. Alford	Rt. 3, Albemarle 28001
Prospect	Rev. Eugene Johns Dan Jenkins	Rt. 2, New London 28127 Rt. 1, New London 28127
Poplin's Grove	Rev Farrell Shimpock	Rt. 3, Albemarle 28001
Pleasant Grove	Rev. Macon Greene, Fred Whitley	Rt. 4, Albemarle 28001 Rt. 1, Albemarle 28001
Porter	Rev. Steve Mabry Q. C. Mabry	Rt. 1, Albemarle 28001 Rt. 1, Oakboro 28129
Red Cross	Rev. J. T. Baker Raymond Hartley	Rt. 1, Oakboro 28129 Richfield 28137
Richfield	Rev. C. A. Eden, Jr. David Ford	Richfield 28137 Richfield 28137
Silver Springs	Rev. George Huggins Ray Crisco	420 Coggins Ave., Albemarle 28001 Rt. 2, Norwood 28128
South Stanly	Rev. F. H. Hopkins, Paul Furr, Clarence Hinson	Gen. Del., Norwood 28128 Norwood 28128
Stanfield	Rev. John Henry Connell	Stanfield 28163
Union Grove	Rev. L. A. Faulkenbury Melvin Hughes	Rt. 1, Albemarle 28001 Rt. 2, New London 28127

Training Union Officers for 1967 - 68

Director.....Rev. James Hartsell
Director of Enlistment.....Rev. Leroy Calder
Church Leadership Training.....Rev. Eugene Johns
Pianist.....Diane Little
Secretary
Pastor Advisor.....Rev. Clyde Whitehead

DEPARTMENT LEADERS

Adults.....Rev. James Pressley
Young People.....Mrs. James Hartsell
Intermediate
Junior
Primary.....Mrs. Joseph Manning
Beginner.....Mrs. Robert Moss

W.M.U. Officers for 1967 - 68

President.....Mrs. J. C. Hough
Vice President.....Mrs. L. J. McNeill
Secretary and Treasurer.....Mrs. Van Kepley
Pianist.....Mrs. Robert McColl
YWA Director.....Mrs. Elroy Lamb
GA Directors.....Mrs. David Lee and Mrs. Paul Long
Sunbeam Director.....Mrs. Raymond McDonald
Prayer Chairman.....Mrs. George Huggins
Mission Action Chairman.....Mrs. Douglas Phillips
Mission Study Chairman.....Mrs. Wyman Bolin
Stewardship Chairman.....Mrs. J. E. King

Sunday School Officers for 1967 - 68

Superintendent.....Mr. Grady Murray
Associate Superintendent.....Rev. Macon Greene
Secretary.....Mrs. Eugene Whitley
Pianist.....Miss Janet Lee
Music Leader.....Mr. Lee Vanhoy
V.B.S. Superintendent.....Mr. Dallas Prestwood
Training Superintendent.....Rev. Eugene Johns
Superintendent of Enlargement.....Rev. Farrell Shimpock

DEPARTMENT LEADERS

Adult.....Mr. Elmer Meller
Young People.....Rev. L. A. Calder
Intermediate.....Rev. Clarence A. Eden
Junior.....Mrs. Barrett Crook
Primary.....Mrs. Joseph Manning
Beginner.....Mrs. Robert Moss
Nursery.....Mrs. Clarence Hinson

GROUP LEADERS

Group 1.....Rev. Truette Rogers
Group 2.....Mr. Wade Ritchie
Group 3.....Mr. Robert Morgan
Group 4.....Mr. Clyde Whitley
Group 5.....Mr. Roy Drye
Group 6.....Rev. F. H. Hopkins

Brotherhood Officers for 1967 - 68

Director.....H. Preston Capps
Secretary.....Edmond L. Brown
President Baptist Men and Baptist Young Men.....Sammy Morris
R.A. Leader.....Ronald Russell

Music Officers for 1967 - 68

Director.....Mr. H. Preston Capps
Secretary.....Miss Kay Randall
Congregational Director.....Dr. Fred T. Hollis
Graded Choir Director.....Mrs. E. H. Morton
Instrumental Director.....Miss Peggy Newkirk

Messengers Attending the Associational Meeting

ALBEMARLE, FIRST: Dr. Elroy Lamb, Mrs. Elroy Lamb, J. F. Ervin, Mrs. J. F. Ervin, Mrs. J. C. Wilhelm, F. A. James, J. B. Morris, Jr., Mrs. C. M. Palmer, Miss Flora Ingram, J. C. Smith, and Mrs. D. B. Kelly.

ALBEMARLE, NORTH: Rev. Leroy Calder and Miss Peggy Newkirk.

ALBEMARLE, SOUTH: Rev. Clyde Whitehead, Mrs. Clyde Whitehead, Rev. Furman Wilhoit, and Brice Curlee.

ALBEMARLE, WEST: Rev. J. C. Dunevant, Mrs. J. C. Dunevant, H. Preston Capps, Mrs. H. Preston Capps, Mrs. Etta Smith, Mrs. Doris Tucker, Mrs. W. H. Lowder and L. R. Almond.

ANDERSON GROVE: Rev. W. J. Taylor, Mrs. Lillie Morton, Mrs. Walsie Dick, Mrs. Eva Taylor and Mrs. Hilda Shaver.

ANTIOCH: Robert Russell, Mrs. Elsie Morris, Mrs. T. F. Lentz

AQUADALE: Mrs. Daisy Wilhoit, Rev. Raeford Cooke, Mrs. Raeford Cooke and Mrs. Arnold Morgan.

BADIN: Rev. R. L. McColl, Mrs. R. M. Lanning and Mrs. A. G. Stoker.

BARBEE'S GROVE: Rev. Lewis Thompson, Darrell Huneycutt, Marcus Hatley, Artice Hatley, Lee Burgess and Mrs. Lee Burgess.

BETHEL: Rev. E. J. Honeycutt, Mrs. E. J. Honeycutt, Mrs. Myrtle Tucker, Atlas Huneycutt, Lee Brooks, Elmer Smith and Mrs. Elmer Smith.

BETHLEHEM: Mrs. Carrie Howard, Mrs. Josie Mae Comer, Delmar Huneycutt and D. W. Coley.

BIG LICK: Rev. James B. Pressley, Mrs. Marshall Hartsell, Mrs. Faye Burris, Hubert Hatley, Mrs. Hubert Hatley, James Coble and Mrs. Bill Turner.

CALVARY: Fred Howell, Mrs. Hazel Harris and Mrs. Bessie Huneycutt.

CANTON: Rev. R. V. Greer, Mrs. Gerald Hatley, Harvey Burleson, Mrs. James Hodge, Mrs. Barrett Almond and Mrs. Gaston Morgan.

CENTERVIEW: Rev. Howard Benoy, Mrs. Ruby Bost and Mrs. Ruth Crisco.

COTTONVILLE: Rev. Calvin Floyd Helms, Sr., Mrs. J. W. Kendall, Sr., Mrs. Whit Simpson, Mrs. Clyde Harward and Gus Kimrey.

DUNN'S GROVE: Rev. Leander Horne, Mrs. Eula Blake, Mrs. Henry Furr and Mrs. Paul Scott.

FAIRVIEW: Rev. H. L. Sumerford, Cornelius Jones, Mrs. Cornelius Jones, Mrs. Curtis Staton and Mrs. J. P. Swaringen, Jr.

GRACE: Clyde Austin Mrs. Clyde Austin, Mrs. Lloyd Howell, Mrs. Grace Howell, Mrs. Bessie Ritchie and Mrs. Julia Hagans.

HIGHLAND: Mrs. Grover Kimrey and Mrs. Barrett Crook.

HILLSIDE: Rev. Curtis Smith, Mamie Smith and Ida Hedrick.

IMMANUEL: Rev. C. L. Taylor, Mrs. Coney Earnhardt, Mrs. Fred Hatley and Mrs. Delma Hopkins.

KENDALL'S: Rev Dan W. Abernathy, Parker Miller, Mrs. Lena Pickler, Mrs. B. C. Morgan and Jacob Pickler.

KINZA: Rev. Donald W. Ingle, Jason Greene, Mrs. Jason Greene, Wilbur Kincaid, Mrs. Wilbur Kincaid and Fred Pinion.

LAKEVIEW: Rev. Truette Rogers, Mrs. Truette Rogers and Floyd Palmer.

LAUREL STREET: Miss Agnes Bailey, Mrs. Faye Goins and Mrs. R. A. Earnhardt.

LOCUST: Rev. E. W. Pate, Mrs. Glenn Almond, Mrs. J. H. Dorton, Fred Barnhardt, Warren Huneycutt and D. A. Treece.

MINERAL SPRINGS: Rev. H. A. Byers, Raymond Hathcock, Mrs. Raymond Hathcock, Mrs. Anna Tatum, Zeb Springer and Mrs. Zeb Springer.

MISSION: Dr. C. C. Burris, Mrs. Minnie Crayton, Ralph Hatley, Reece Honeycutt and Vance Crayton.

MT. VIEW: Rev. Glenn Moree, Mrs. Emma Goins, Mae Almond, Ethel Mauldin and Julius Dennis.

NEW LONDON: J. T. Swaringen, Mrs. J. T. Swaringen, Mrs. C. B. Casper and Rev. Alton P. Basinger, Jr.

NORWOOD: Rev. W. D. Huneycutt, Mrs. Fred Starnes, Mrs. Richard Norwood, Mrs. W. D. Huneycutt, Mrs. David Lee, Mrs. C. N. Wagner.

PROSPECT: Rev. Eugene E. Johns, Everette Alley, Mrs. Everette Alley, Mrs. Earl Ritchie, Earl Ritchie, Mrs. Marvin Stallings.

OAK GROVE: Rev. Albert Hinson, Richard Bean, Carol Mauldin, Paul London.

OAKBORO, FIRST: Rev. A. M. Kiser, Mrs. A. M. Kiser, Mrs. R. E. Drye, Mrs. John Hatley, Mrs. Viola Huneycutt.

OAKBORO, WEST: Rev. Paul Gales, Mrs. Edna Turner, Mrs. Pauline Austin.

PALMERVILLE: H. O. Hicks, Sr., Mrs. H. O. Hicks, Mrs. M. A. Small.

PARKER MEMORIAL: Rev. C. W. Boatwright, Mrs. Lester Galloway, Mrs. Grover Beachum, Miss Melanie Holt.

PAUL'S CROSSING: Rev. Sam J. Lesley, K. L. Plowman, Lonnie Curlee.

PHILADELPHIA: Rev. Wyman Bolin, Mrs. Polly Drye, Mrs. Vernie Edwards, Mr. and Mrs. Shuford Burris.

PLEASANT GROVE: Rev. Macon Greene, Clyde Hinson, Clyde Huneycutt, Cranford Morgan, Mrs. Luther Whitley, Mrs. Gaddis Clark, Miss Sara Burris.

PLYLER: Rev. F. G. Alford, C. L. Morton, L. M. Eudy, W. C. Whitley.

POPLIN'S GROVE: Rev. Farrell Shimpock, Mrs. Farrell Shimpock, Mrs. Robert Kelly, Mrs. Lillian Russell, Mrs. Lillie Smith, Mrs. Ruby Scott.

PORTER: Rev. Steve Mabry, Mr. and Mrs. Edgar Hudson, Mr. and Mrs. W. J. Jordan.

RED CROSS: Rev. J. T. Baker, Mrs. F. A. Hahn, Mrs. J. T. Baker, Raymond Hartley.

RICHFIELD: Rev. Clarence A. Eden, Jr., David Mauney, P. E. Miller, Sr., J. T. Ford.

STANFIELD: Rev. John Henry Connell, Jack Long, M. R. Haigler, Mrs. Jackie Furr.

SILVER SPRINGS: Rev. George Huggins, Mrs. George Huggins, Quince Efird, Mrs. Harold Swaringen, Mrs. Ray Morton.

SOUTH STANLY: Rev. Fred Hopkins, Mrs. Rayvone Shue, Mrs. James Boles, Mrs. Oscar H. Holcomb.

UNION GROVE: Rev. Alvin Faulkenbury, Mrs. Alvin Faulkenbury, Walter Huneycutt, Mrs. Clarence Mabry, Mrs. J. V. Lowder.

The Preamble of the Constitution of The Stanly Baptist Association

We, the people of the Stanly Baptist Association of Stanly County, North Carolina, as a declaration of the fundamental purposes and permanent guidance and control of the activities of the Association, do hereby adopt the following constitution. Nothing in this constitution shall permit the association to infringe upon the sovereignty of the rights of member churches.

Constitution of the Stanly Baptist Association

Article I. This body shall be known as the Stanly Baptist Association.

Article II. The association's membership shall consist of messengers only who are members of the affiliated churches comprised of all of the following:

1. Officers of the association.

2. Elected messengers. Each church shall be allowed three messengers for the first 200 members or fraction thereof and one for each additional fifty members.

3. Pastors of the affiliated churches.

Article III. The association shall hold a regular annual session on Tuesday and Wednesday after the third Sunday in October for reports, discussion and business matters.

A spring session may be held if the Executive Committee so determines.

Article IV. An affiliated church shall be one supporting the denominational program plus the policies and practices of the association. Affiliation of a church shall be extended or withdrawn by a 2/3 vote of the messengers in the fall session. Notice of a vote for extension or withdrawal of affiliation shall be given to the church being considered by the Executive Committee at least three months prior to the meeting of the fall session of the association.

Article V. The officers of the association shall be: Moderator; Vice-Moderator; Clerk; Treasurer and Director of Music who shall be elected at each annual fall session after the messengers have been enrolled; and shall take their office at the close of the present annual session, and continue until the close of the next fall session.

Section 1. The moderator shall preside over meetings of the association and the executive committee. It shall be his duty to appoint a committee on committees for the association. No moderator shall serve for more than two consecutive sessions.

Section 2. It shall be the duty of the vice-moderator to discharge the duties of the moderator in his absence, to serve as an associate in his presence, and he shall be chairman of the Missions Committee. Should the office of moderator become vacant, the vice-moderator shall immediately accede to this office. Should the office of vice-moderator become vacant, it shall be the duty of the Executive Committee to elect a vice-moderator.

Section 3. It shall be the duty of the clerk to keep a faithful record of the proceedings of the body, and to superintend the printing and distribution of, and to keep on file the printed minutes and other important documents belonging to the body. The clerk shall also be an ex officio

member of the Credentials Committee. He shall be paid a nominal sum for his services at the discretion of the executive committee.

Section 4. It shall be the duty of the treasurer to receive and disburse the money contributed to the association treasury as directed by the body and to make quarterly reports to the executive committee and annual report to the body of same. He may be paid a nominal sum at the discretion of the executive committee.

Section 5. The director of music shall be in charge of the music program of the association. He shall be a member of the program committee.

Article VI. Departmental leaders of the association: Department leaders of the association shall be a Sunday School superintendent; a training union director; a brotherhood president; and a W.M.U. President. These departmental leaders shall be nominated by their respective organizations and approved by the association in session. Each Department shall perfect its own organization.

Article VII. Committees and Duties: The committees of the association shall be as follows: Committee on Committees; Executive Committee; Nomination Committee; Resolutions Committee; Ordination Advisory Committee; Committee on Enrollment; Standing Program Committee; Missions Committee; Place and Preacher Committee; and Finance Committee; Credentials Committee and Standing Ministerial Relations Committee.

Section 1. The Committee on Committees shall nominate all of the committees of the association that are to be elected at the annual meeting.

Section 2. The Executive Committee shall be composed of the officers of the association, the departmental leaders, the institutional representatives, all pastors of member churches and one representative from each church and shall serve for the association ad interim. The representative from each church shall be elected by the church to which the member belongs and recorded in the church's annual letter to the association.

Section 3. The Nominating Committee shall nominate all officers provided for by this constitution. After the Nominating Committee makes its report, other nominations may be made from the floor.

Section 4. The Resolutions Committee shall consider all resolutions and report on resolutions presented to the association.

Section 5. The Ordination Advisory Committee shall serve in an advisory capacity to all churches considering ordaining a candidate for the ministry. This committee shall be composed of five ordained ministers. All churches are requested to include this committee on any presbytery formed.

Section 6. The Enrollment Committee shall enroll all messengers elected by the church and reported in the church's letters and who attend any session of the association.

Section 7. The Missions Committee shall be composed of the associational officers, the departmental leaders of the association, and the superintendent of missions. Any group of Baptists within the bounds of this association desiring to be organized into a mission or Baptist Church shall apply to the missions committee for assistance in organizing a mission or a Baptist Church. The Missions Committee, after study and cooperation with the group, shall present the status of the organization to the Executive Committee of the association. In the event of approval of the organization by the executive committee of the association the Executive Committee shall present the matter to the association in the Executive Committee's report at the annual fall session.

When and if the Executive Committee determines that a mission is

needed in the association it shall direct the Missions Committee to locate a site for the mission. In the event of a mission being formed as a result of the action of the Executive Committee as herein provided, the Executive Committee shall then secure a sponsoring church.

The Missions Committee shall direct the activities of the superintendent of missions.

The Missions Committee shall also pass upon all requests for aid from the Baptist State Convention and shall plan the calendar of events of the association.

Section 8. The Program Committee shall plan the program and the order of business of the associational meetings. It shall also appoint a Director of Evangelism and institutional representatives of the association. The associational officers shall be ex officio members of this committee.

Section 9. The Committee on Place and Preachers shall make recommendations at the annual meeting for the next annual meeting of the association.

Section 10. The Finance Committee shall present a proposed budget to the Executive Committee for approval and presentation to the association in session.

Section 11. The Credentials Committee shall present a report with recommendations to the association, prior to the seating of the messengers, concerning member churches' compliance with Article IV of the constitution regarding the support of "the denominational program, the policies and practices of the association" for the associational year preceding the annual meeting of the association.

Section 12. The Standing Ministerial Relations Committee shall present not later than July 1 each year a report on the salaries and benefits of the ministers of local churches. This report shall be in the form of suggestions regarding salary and fringe benefit increases in keeping with percentage increases in wages and other benefits across the nation. This report shall be forwarded to the chairman of Deacons and Treasurer of each local church in the association. This report shall later be presented to the association in annual session for information and any action the association may desire to take.

Article VIII. The Stanly WMU shall be recognized as an affiliate of this body and shall be granted no more than two (2) pages in the associational minutes for reports.

Article IX. All written reports given to the association in session shall not exceed two hundred and fifty (250) words each.

Article X. Any proposed changes in this constitution must be presented to the association the first day it is in session. The proposed changes shall be voted on during the second day of the session and a two-third majority of the messengers present shall be required to change or amend this constitution.

PROCEEDINGS

of the

STANLY BAPTIST ASSOCIATION

October 17 and 18, 1967

First Day's Session With

BETHEL BAPTIST CHURCH

Second Day's Session With

RICHFIELD BAPTIST CHURCH

1. The Stanly Baptist Association was called to order by the moderator, the Reverend George Huggins, on Tuesday, Oct. 17 at 9:45 A.M., the Association being in its Eighty-Third Session.
2. The messengers and visitors joined in singing the hymn, "Here Am I, Send Me". The hymn was led by the Associational Music Director, Brother Preston Capps, and Miss Peggy Newkirk was at the organ.
3. The Reverend E. J. Honeycutt, pastor of the Bethel Church led the period of worship by reading from Timothy 2:1-16 and prayer. He also issued a very cordial welcome to messengers and visitors attending this 83rd session.
4. The Reverend Clyde F. Whitehead moved that the messengers registered, and those yet to register, be declared the Eighty-Third Annual Session of the Stanly Baptist Association. The motion was seconded and given approval.
5. There was a motion made that the printed program be the slate of business for the session, with necessary changes being made, as the need arose. The motion was given a second and approval by the members.

83rd Annual Session — 1967

Program for the Stanly Baptist Association

Meeting October 17, 1967 at Bethel Baptist Church

October 18 in the Richfield Baptist Church

Theme: A CHURCH FULFILLING ITS MISSION THROUGH MINISTRY.

Rev. George Huggins, (Silver Springs)
Moderator

Mr. H. Preston Capps, (West Albemarle) Music Director

Mrs. Roy E. Drye, (Oakboro, First)
Clerk

Stanly Baptist Association
(Program)

October 17, 1967
Bethel Baptist Church

October 18, 1967
Richfield Baptist Church

THEME: A CHURCH IN TRAINING (EDUCATION). II Timothy 2:15.

October 17, 1967 — Bethel Baptist Church

9:45—Hymn —"Here Am I, Send Me"
Devotional.....Rev. E. J. Honeycutt

9:55—Miscellaneous Business
Order of Business and Enrollment.....Rev. L. A. Calder
Report of Committee on Committees.....Mr. Maurice J. Pickler
Report of Treasurer.....Mr. Robert T. Mauney
Report of Executive Committee.....Rev. Wiley I. Rutledge
Report of Finance Committee.....Mr. Carl Page
Report of Constitution Committee.....Rev. Macon P. Greene
Recognition of Visitors, New Pastors
and Staff Members.....Rev. J. C. Dunevant

10:20—Moderator's Address.....Rev. George W. Huggins

10:40—Hymn

10:45—Christian Education Report.....Mr. Dallas Prestwood
Address: Rev. R. V. Greer (Wingate College)

11:15—Announcements, Etc.

11:20—Music

11:30—Annual Sermon.....Rev. Truette Rogers
Alternate, Rev. A. M. Kiser

—— L U N C H ——

1:00—Hymn
Devotional.....Rev. Dan W. Abernathy

1:10—Annuity Board Report.....Mr. Clyde Whitley

1:20—Homes for the Aging Report.....Mr. Roy Drye

1:25—N. C. Baptist Hospital Report.....Rev. Eugene Johns

1:30—Baptist Children's Homes Report.....Mr. H. O. Bell

1:35—W. M. U. Report.....Mrs. Elroy Lamb

1:45—Hymn

1:50—Message.....Rev. Meeler Markham
(Home Mission Board)

Benediction

Adjourn

6. The Reverend Alvin Faulkenbury brought the report of the Committee on Committees and moved its adoption. There was a second by Rev. Macon Greene and the report was approved by the messengers.
7. Reverend J. Clifton Dunevant, in absence of the treasurer, Robert T. Mauney, gave the report of the Treasurer for the year 1966-67 and moved its adoption. Dr. Elroy Lamb gave the second and the report was approved.
8. The report of the Executive Committee was given by Rev. Eugene Johns in the absence of Brother Wiley I. Rutledge, Vice-Moderator. A motion and a second was made and the report was approved.
9. Brother Macon Greene brought the report of the Finance Committee, and presented the 1967-68 budget, with a motion for adoption. Dr. Elroy Lamb gave the second and the report was approved.
10. Report of the Constitution Committee was submitted by the Reverend Macon Greene for Information.
11. Brother J. Clifton Dunevant, Supt. of Missions, welcomed eight new pastors who have come to the Association since the last annual session. These being: Rev. Dan Abernathy, Kendall's Church; Rev. Clarence A. Eden, Jr., Richfield; Rev. Raeford Cooke, Aquadale; Rev. Albert Hinson, Oak Grove; Rev. J. T. Baker, Red Cross; Rev. Leander Horne, Dunn's Grove; Rev. H. L. Sumerford, Fairview; Rev. F. G. Alford, Plyler.
12. Moderator George Huggins brought an inspiring message on the theme: "The Church fulfilling its Mission Through Ministry in relationship to the total program of the Stanly Association and the World Mission Program." He urged the 50 churches represented to go home and restudy and rethink their total program in strengthening the spiritual life of the Association. He challenged the members to strengthen their relationship to God, and to their fellowman, in facing the moral crisis today. His closing plea was, "The church must preach and practice the Love of God, turn to Jesus and trust his Power."
13. The congregation sang, "Our Best."
14. The report on Christian Education was brought by Brother Dallas Prestwood, with a motion for adoption. A second was given by Rev. Johns and the report was adopted. The Reverend R. V. Greer, of Wingate College, brought an informative message on the Importance of Christian Education, and the work in Wingate College today, who is serving 1580 young people. 1302 are from North Carolina. 80 from the Stanly Association.
15. Special music was rendered by a choir, consisting of the pastors of the Stanly Association under the direction of Music Director, Preston Capps, who sang, "God of Grace and God of Glory."
16. The annual Sermon was brought by the Reverend Truette Rogers; alternate, Brother A. M. Kiser. Rev. Kiser read from Gal. 6:7-14 and prayer.
    Rev. Rogers used as his text, "If any man will come after me, let him deny himself, take up his Cross and follow me."
    His inspiring message was a question, "Why I can't lay down the Cross?" He challenged the delegates and visitors attending this annual session, on the reasons for christian living. Like Paul, "To glory in the sacrificial death of a Crucified Lord." The following reasons were given on "Why the christian cannot lay down the Cross:" First—What it has done for me; 2—Because of what it is in me, new life and new spirit for living; 3—Because of the people around me; 4—What is behind me, God the Father, God the Son, God the Holy Spirit, My Church, Association, and Convention; 5—Because of what is before me and what awaits us. His closing plea was "to go back to the churches with a geater determination to carry on the Work in the Kingdom in the local churches." Brother Rogers closed with prayer and gave thanks for the food and fellowship which was to follow.
17. Adjournment was called for lunch and the members were served a delicious dinner by the host church.

AFTERNOON SESSION

18. Afternoon session was opened with the congregational singing of the hymn, "The Church's One Foundation."
19. The Devotional period was led by the Reverend Dan W. Abernathy, reading from Matt. 7:24 and prayer.
20. The report of the Annuity Board was brought by Brother Clyde Whitley and moved its adoption. A second was given and approved. Mr. Whitley spoke briefly to the report.
21. The report on "Homes for the Aging" was given by Mrs. R. E. Drye, in absence of Mr. Drye and she moved its adoption. A second was made and the report approved.
    She urged the churches to be one hundred percent in supporting this worthy cause in the coming year.
22. Reverend Eugene Johns brought the report on "the work of the Baptist Hospital in North Carolina," and moved its adoption. The report was given a second and approval.
23. The report of the Baptist Children's Homes of N. C. was given by Mr. H. O. Bell and he moved its adoption. The report was accepted.
24. Mrs. Elroy Lamb brought the report on the work of Woman's Missionary Union of the Stanly Baptist Association, pointing to the progress and weakness of the work in the Association. She moved its adoption and the report was approved.
25. The congregation joined in singing the hymn, "Where Cross the Crowded Ways of Life."
26. Brother Dunevant presented the speaker of the afternoon, The Reverend Meeler Markham of the Home Mission Board. Rev. Markham is in charge of "The Mission Properties of the S.B.C." He brought an inspiring message on his experiences as he worked with the Spanish speaking people of Mexico, Panama Republic, Cuba, and our mission work in Alaska. He challenged the members of the Association to Remember that God has not grown Old, but had the same love and power as of Paul's Day. He pointed out the following facts: Today is important, for never has Christianity been so widely spread. The Bible has been translated into more languages than in history of the world. His closing challenge was "Gird yourselves, get into the right Spirit, as we enter the "Crusade of the Americas" in 1969. "Christ makes a Difference" and "We are Ambassadors for Christ."
29. The Reverend James Pressley led the closing prayer and the first day's session was adjourned.

Reigstered on the first day was: 196 messengers, 95 visitors.

Stanly Baptist Association
(Program — Second Day)

THEME: A CHURCH FULFILLING ITS MISSION
THROUGH MINISTRY (SERVICE)

Matt. 25:31-46. (note especially verses 40c and 46c)

October 18, 1967 — Richfield Baptist Church

9:55—Hymn —"The Master Has Come"
Devotional.....Rev. Clarence Eden

10:05—Report of Supt. of Missions.....Rev. J. C. Dunevant

10:15—Miscellaneous Business
Report of Nominating Committee.....Mr. J. C. Lowder
Report of Place and Preacher Committee.....Mr. David Mauney
Recommendations of Constitution Committee.....Rev. Macon Greene

10:30—Cooperative Program Report.....Rev. W. J. Taylor

10:40—Report on Christian Literature.....Mrs. M. A. Small
Address: Mr. Orville Scott, Editor of Charity and Children

11:00—Memorials.....Rev. Macon Greene

11:10—Report on Evangelism.....Rev. Farrell Shimpock

11:20—Announcements, Etc.

11:25—Hymn — Special Music

11:30—Sermon.....Rev. J. H. Connell
Alternate: Rev. Farrell Shimpock

—— L U N C H ——

1:00—Hymn
Devotional.....Rev. Steve Mabry

1:10—Report of Resolution Committee.....Mrs. R. M. Lanning

1:15—Sunday School Report.....Mr. Grady Murray

1:20—Training Union Report.....Rev. A. M. Kiser

1:25—Hymn

1:30—MISSIONS REPORTS:

1:30—State Missions.....Rev. H. A. Byers

1:35—Home Missions.....Rev. Raeford Cook

1:40—Foreign Missions.....Rev. W. J. Taylor

1:45—Music

1:50—Message.....Rev. Robert F. "Bob" Travis
Missionary to Kenya, East Africa

Benediction

Adjourn

"The Master Has Come"

30. The morning session of the second day was called to order by the moderator, the Reverend George Huggins. Brother Preston Capps led the congregation in singing, "The Master Has Come." Mrs. Robert Mauney was at the organ.

31. The Reverend Clarence Eden, pastor of the host church, led the opening meditations, reading from Mark 12:15-20 and the prayer.

    He also gave a warm welcome to delegates and visitors attending this annual session.

32. Brother Clifton Dunevant brought the report of the Superintendent of Missions and moved its adoption, which was approved.

    He expressed his appreciation for the spirit of cooperation manifested in the Association and challenged his people to take a new look at the present and the future, and work toward the goal of strengthening the total program of the Kingdom in the World Mission Endeavor, in World Awareness in Stanly Association.

    He gave a review of the year's work, pointing out the weak points as well as the strong, and challenged them that it is possible through the leadership of the Holy Spirit to do greater things for the Master.

33. Report of the Nominating Committee was brought by Brother J. C. Taylor and moved the election of the proposed slate of officers. A second was given the motion, the body elected the officers.

34. David Mauney brought the report of the Place and Preacher Committee, and moved its adoption. A second and approval was given.

35. Recommendations of the Constitution Committee was given by the Reverend Macon Greene and he led the discussion of the proposed changes. The report was approved as printed in the annual minutes.

36. The Reverend W. J. Taylor presented the report of the Cooperative program and moved the adoption. A second was given and the report adopted.

37. The report on Christian Literature was given by Mrs. M. A. Small. She moved its adoption. After approval of the report, she introduced Mr. Scott, Editor of Charity and Children who gave a very challenging talk on the importance of "What we read, pointing to the difference in good literature and bad, which will leave its impact upon its reader."

38. Brother Macon Greene led a most impressive Memorial Service for our "Departed Loved Ones" of the past Associational year. Dr. Lamb led the prayer.

39. The Congregation joined in singing, "I Love Thy Kingdom Lord."

40. Pastors of the Association, led by Brother Capps sang, "How Firm a Foundation."

41. The Annual Doctrinal Sermon was delivered by Rev. J. H. Connell. Rev. Farrell Shimpock read from St. John 15:6; 10:22-28.
    Reverend Connell's message was, "Can a saved person be lost?" He delivered a very inspiring message, using Biblical characters as illustrations, that if we have accepted Christ as Lord of our lives, there is Eternal Security and the saved person will strive toward a fruit-bearing life as a christian.

    He closed with prayer and thanks for the food and fellowship of the noon hour.

42. The session was adjourned for lunch.

AFTERNOON SESSION

43. The afternoon session was opened with the singing of the hymn, "Serve The Lord With Gladness."

44. The Reverend Steve Mabry led the moments of worship by reading from Matthew on the calling the 12 Disciples. He spoke on how "God calls Christians to serve Him," and the prayer.

45. The report on Evangelism was brought by Rev. Farrell Shimpock and made the motion for adoption. The report was seconded and approved.

46. The report of the Training Union was rendered by the Reverend A. M. Kiser. He presented the leader for the next year, James Hartsell, who presented the goals for the year. The report was approved.

47. Sunday School report was given by Grady Murray. He moved its adoption; a second was given and the report approved.

48. The Report of the Resolution Committee was given by Mrs. R. M. Lanning. She moved its adoption; a second was given, and the report was approved.

49. The report of the Committee on "The Study of Pastors' Salaries of the Association" was given by the Reverend George Huggins, with brother Macon Greene, serving as moderator. This was given as information. A motion and second was given that it be in our printed Minutes for the year.

50. The congregation joined in the singing of hymn, "O Master, Let Me Walk With Thee."

51. The Reverend H. A. Byers rendered the report of the Work of State Mission and moved its adoption. A second and approval followed.

52. The Report on Home Mission was given by Rev. Raeford W. Cooke. The report was accepted and approved.

53. The Reverend W. J. Taylor presented the report on Foreign Missions and moved its adoption. A second and approval was given.

54. Duet, "More Like Jesus Would I Be" was impressively rendered by Hoyle Whitley and Preston Capps.

55. The Reverend Robert F. Travis, missionary to Kenya, East Africa, delivered a highly informative and inspiring message on the missionary endeavor in Africa. He shared his experiences that led to his appointment by the Foreign Mission Board and the joy of witnessing on this continent. He told of the importance of the Lottie Moon Offering and the gifts of the Co-operative Program and how they were making it possible for the message of Love to be shared where Christianity has never reached.

56. Benediction to the eighty-third annual session was pronounced by the Reverend J. T. Baker and the session adjourned.

There were 169 messengers and 69 visitors present, totaling 239 attending.

Committee on Committees to Report — Fall of 1968

Rev. Farrell Shimpock, Chairman.....Poplin's Grove
Mr. Grant Pickler.....Kendall's
Rev. James Pressley.....Big Lick
Mr. D. T. Singleton.....Norwood
Mr. Ray Crisco.....Silver Springs
Rev. Clyde F. Whitehead.....South Albemarle

Committee on Committees Report

Nominating Committee
Mr. E. H. Morton, Chairman
Rev. F. H. Hopkins
Mr. J. Sylvester Frick
Rev. Bill Thompson
Rev. Macon Greene

Resolutions Committee
Rev. Sam Lesley, Chairman
Mrs. J. F. Ervin
Mrs. Elroy Lamb

Committee on Enrollment
Mr. J. F. Ervin, Chairman
Mr. Sammy Morris
Mrs. R. M. Lanning

Ordination Committee
Rev. E. W. Pate, Chairman
Dr. Elroy Lamb
Rev. W. D. Huneycutt
Rev. L. A. Faulkenbury
Rev. Clarence Eden

Standing Program Committee
Rev. Eugene Johns, Chairman
Mr. John D. Whitley
Mr. Nelson Hayes
Plus those designated
by constitution

Place and Preacher Committee
Rev. J. H. Connell, Chairman
Mr. Parker Miller
Mrs. Hoyle Whitley

Committee on Seminary Extension
Rev. A. M. Kiser, Chairman
Mr. Dallas Prestwood
Rev. J. C. Dunevant
Rev. Clyde Whitehead

Finance Committee
Mr. S. Craig Hopkins, Chairman
Mr. Croson Miller
Mr. Hazel Morris

Stanly Baptist Association Financial Statement

OCTOBER 1, 1966 THROUGH SEPTEMBER 30, 1967

Bank balance October 1, 1966		$ 1,843.62	
INCOME			
Churches	$ 7,882.75		
Minute Fund	912.25		
Baptist Convention	359.00		
Vacation Bible School Clinic	10.00		
Miscellaneous	14.25		
TOTAL INCOME		$ 9,178.25	
BANK BALANCE PLUS INCOME			$11,021.87
EXPENDITURES			
Salary	$ 4,500.00		
Retirement	400.08		
Utilities	500.00		
Travel Expense	900.00		
Convention Expense	150.00		
Office Rent	510.00		
House Rent	600.00		
Clerk's Fee	75.00		
Treasurer's Fee	75.00		
Associational Meetings	35.00		
Telephone	146.50		
Printing and Supplies	351.02		
Postage	152.29		
Minute Fund	489.25		
Miscellaneous (New Equipment)	424.00		
Office Worker	120.00		
Sunday School	24.22		
V. B. S.	9.00		
Training Union	46.00		
TOTAL EXPENDITURES		$ 9,507.36	
BANK BALANCE SEPTEMBER 30, 1967			$ 1,514.51

Church Contributions

Albemarle, First	$ 1,500.00
Anderson Grove	300.00
Antioch	.00
Aquadale	100.00
Badin	360.00
Barbee's Grove	25.00
Bethel	30.00
Bethlehem	84.00
Big Lick	60.00
Calvary	.00
Canton	.00
Centerview	50.00
Cottonville	50.00
Dunn's Grove	112.00
Fairview	130.00
Grace	420.00
Highland	102.00
Hillside	75.00
Immanuel	60.00
Kendall's	144.00
Kinza Memorial	80.00
Lakeview	60.00
Laurel Street	15.00
Locust	100.00
Mineral Springs	144.00
Mission	174.00
Mountain View	25.00
New London	137.00
North Albemarle	412.50
Norwood	300.00
Oakboro, First	260.00
Oak Grove	36.00
Palmerville	30.00
Parker Memorial	64.00
Paul's Crossing	40.00
Philadelphia	200.00
Pleasant Grove	276.25
Plyler	50.00
Poplin's Grove	25.00
Porter	75.00
Prospect	240.00
Red Cross	120.00
Richfield	90.00
Silver Springs	96.00
South Albemarle	230.00
Stanfield	50.00
Union Grove	75.00
West Albemarle	765.00
West Oakboro	15.00
South Stanly	96.00
TOTAL	$ 7,882.75

Proposed Budget for Stanly Baptist Association

October 1, 1967 to September 30, 1968

ASSOCIATIONAL:

	Budget for 1966-67	Budget for 1967-68
Salary	$ 4,500.00	$ 5,200.00
Retirement Fund	400.08	400.08
Utilities	500.00	500.00
Travel Expense	900.00	1,000.00
Convention Expense	150.00	200.00
Office Rent	510.00	510.00
House Rent	600.00	720.00
Clerk's Fee	75.00	75.00
Treasurer's Fee	75.00	75.00
TOTAL	$ 7,710.08	$ 8,680.08

PROMOTIONAL WORK:

Seminary Extension	$ .00	50.00
Training Union	75.00	75.00
Sunday School	150.00	150.00
Brotherhood	60.00	100.00
Music	.00	100.00
Association Meetings	125.00	125.00
V. B. S. Clinic	35.00	35.00
TOTAL	$ 445.00	$ 635.00

GENERAL FUND:

Telephone	$ 135.00	$ 135.00
Printing and Supplies	550.00	550.00
Postage	300.00	300.00
Office Worker	120.00	120.00
Miscellaneous	100.00	100.00
TOTAL	$ 1,205.00	$ 1,205.00
TOTAL BUDGET FOR THE YEAR	$ 9,360.08	$10,520.08

BUDGET COMMITTEE:

Carl Page, Chairman
Barrett Crook
Hazel Morris

Executive Committee Report

The Executive Committee of the Stanly Baptist Association has met during the past year as directed by the Constitution. The committee reports the items acted upon as follows:

1. The Committee voted in favor of having a deacon school in the fall of 1967. The Moderator appointed the following to serve on the Committee for the deacons school: Warren Coble, Chairman, Marvin Morris, David Mauney, Carl Page and Junior Hartsell.
2. The Committee voted in favor of having a Family Life Conference for the Fall of 1968 and the Moderator appointed the following Committee: Wiley I. Rutledge, Chairman, Mrs. Elroy Lamb, Mrs. James Mauney, Mrs. Roy Dryc and S. Craig Hopkins.
3. The Committee voted to encourage our participation in the "Crusade of the Americas" March 16-30, 1969. A Committee was appointed as follows: Rev. Farrell Shimpock, Chairman, Rev. E. W. Pate, Rev. W. J. Taylor, Rev. Eugene Johns, Rev. Alvin Faulkenbury.
4. The Executive Committee voted to request $500.00 in assistance from the N. C. Baptist State Convention for our Associational program.
5. The Executive Committee voted approval of holding a School of Missions in the Association the last week of October and the first week of November, 1969. The Mission Committee will be responsible.
6. A proposed budget was presented for the year 1967-68. After being amended it was approved for recommendation to the Association in Annual Session.
7. A Committee of five laymen and a pastor advisor were appointed to make a study of pastors' salaries. The Committee is as follows: Maurice Pickler, Oscar Sikes, Jr., John D. Whitley, David Ford, Ralph Carpenter, and Dr. Elroy Lamb, pastor advisor.

Respectfully submitted,
WILEY I. RUTLEDGE.

Cooperative Program Report

We are engaged as a nation in a terrible struggle in Viet Nam. Thousands of our young men have been killed and thousands of others have been wounded in this conflict. It is unthinkable that we as a nation would send our boys to battle without proper training and necessary supplies for them to be able to battle the enemy.

This world is in a great spiritual conflict. God is calling from our churches men and women as soldiers of the cross to enter the battle. It is just as unthinkable for us to send these soldiers of the cross into battle without proper training and supplies to do the job for Christ as it is to send our armed forces.

When we support our Cooperative Program we have a world-wide program of ministry. One thing that is sure in the scripture, the great commission is not designated. It is world-wide in its scope. This is why we believe that we as Southern Baptists have the greatest missionary program in the world.

It is my prayer that we will see the day before long when each of our churches in this association will be giving at least 10 per cent of their income through the cooperative program.

Jesus said "Go into all the world and preach the gospel." I would add, "The church that doesn't go, can't stay, neither does it deserve to stay".

Respectfully submitted,
W. J. TAYLOR.

Report on Evangelism

This past year the churches of our association baptized 438 persons. This represents a ratio of one baptism for every 32 members. We are grateful to God for every person who has been brought to confess Jesus Christ as Lord. We call upon our churches to give themselves to the work that brought Christ from heaven to earth, evangelism. Evangelism is the heart of our churches' existence. Evangelism must be a two-pronged thrust. We must publicly proclaim that Gospel, that is the power of God unto salvation, and we must personally win others to Christ. "Every Christian, a witness" must be more than a slogan, it must be a reality in our lives.

Our Churches face a tremendous evangelistic challenge in the Crusade of the Americas. This is more than just a two-week period of revivals. It is an emphasis on evangelism that should occupy our churches throughout 1968-'69 and '70. Our churches have been challenged by one of our mission fields, Brazil, to give ourselves to the work of evangelism and world missions for 1968-69. Some of the challenges in the Crusade of the Americas are:

NATION-WIDE EMPHASIS ON PRAYER: Two days of prayer, January 14, 1968 and January 12, 1969; PACT: A program of "prayer partners" with individuals, groups, and churches of the "Other Americas" initiated in July-August, 1968; Watch Night Prayer Service December 31, 1968.

NATION-WIDE SEARCH FOR PROSPECTS: May - June - July - August, 1968.

NATION-WIDE VISITATION WITNESSING: September - November, 1968.

NATION-WIDE CRUSADE OF THE AMERICAS REVIVALS: March 16-30; April 6 - 20; April 27 - May 11, 1969.

NATION-WIDE EMPHASIS OF NEW MEMBER ORIENTATION: Following the Crusade of the Americas Revival. Study of book "Daring Discipleship" and launch new member orientation.

Special Emphasis in North Carolina on Christian Maturity: January 1-December 31, 1970.

Respectfully submitted,
FARRELL SHIMPOCK.

Annuity Report — 1966 - 67

NEW SOUTHERN BAPTIST PROTECTION PROGRAM

Response to the new Program of family and retirement Protection this year indicated that it was being enthusiastically accepted by ministers and denominational employees.

The new Program called the Southern Baptist Protection Program provides additional benefits for disability, new benefits for children, education of children and dependent Parent. These extra benefits are in Plan "A". The Age Security is now called Plan "B", and the Variable Benefit Plan is now Plan "C". These are incorporated into one Plan requiring only one certificate.

ANNUITANTS RECEIVE DIVIDEND CHECK

Because of action taken by the trustees of the Annuity Board in February each person receiving a guaranteed benefit from the Board will receive a dividend check annually, providing the Board realizes an excess in interest earnings.

Benefit checks paid each year vary in amounts, depending on the length of service and the amount of dues paid into the Program by the members. In 1966 $4,256,244 was paid out.

The cost of living continues to climb. Now, ten per cent dues on

the total salary is the minimum that is recommended. A church may participate on the total salary of its pastor or other employees.

As of December 31, 1966, some 1,492 had joined PLAN "A" of the Program. A total of 18,328 churches were providing the Protection for their ministers and staff members.

In the 176 agencies of the state conventions and the Southern Baptist Convention a total of 8,121 persons are protected, in the agency programs.

Rev. Guy Cain promotes the Protection Program in North Carolina and will furnish you information about any of the plans in the Program. You may contact him at 301 Hillsboro Street, Raleigh, N. C. 27603.

Respectfully submitted,
CLYDE H. WHITLEY.

Baptist Hospital Report — 1967

Many changes have taken place in the field of medicine in recent years. Since the Baptist Hospital and Medical School joined hands to form our Baptist Medical Center in 1941 the change has been very rapid. Our Baptist Medical Center has kept pace and contributed to the changes.

There are new means of diagnosing our ills. New drugs are being developed almost daily. New techniques of treating our ills have been perfected. New instruments are also being employed. New and better facilities are now available.

A new concept in medicine has developed which recognizes the patient as a person, and not just a virus or a broken bone. He is now treated as a whole person, including his emotional and spiritual needs as well as his physical problems.

Such important progress necessarily means greatly increased costs. But the high cost is more than offset by service which gives us better health, more relief from suffering and added years to life.

The Mother's Day Offering is needed more than ever before. An extra effort this past year resulted in the largest offering our association has ever given. As of August 31, three fourths of the churches of our association had contributed $5,572.18 to the 1967 Mother's Day Offering. The need remains great. Let us continue to pray for our Baptist Medical Center and give as God by His Spirit would lead us.

Respectfully submitted,
EUGENE E. JOHNS.

North Carolina Baptist Homes for the Aging 1967 Associational Report

Your North Carolina Baptist Homes for the Aging have been on the move during the past year. The new Home at Yanceyville is now ready to be occupied. This will give us space for 30 more residents, making a total of 200 deserving older men and women in our care in all of the Homes.

In these Homes you have an eternal investment and can rejoice in the loving care which you are making possible for our older people. The majority are financially needy persons, and are supplemented through the love gifts of North Carolina Baptists. Two sources of income from the churches are increasingly vital in the support of our residents — the Special Day Offering, received on the 3rd Sunday in February each year, and our share in the Cooperative Program.

The Special Day Offering for 1967 is at an all-time high and has increased by 10% over last year. This is very commendable, but when we

face the reality of costs, which have advanced 20%, and maintenance of a new Home and the care of 30 additional residents at Yanceyville, we could face a real crisis during the next year, unless the gifts from Baptist people continue to increase in proportion to our needs.

We wish to thank all of our Baptist people across the State who are enabling us to minister to the aging in Christ's Name, and we want all of you to know that each of your five Homes exist for the people from all over our great State. These Homes could not operate without your love, your prayers, your concern, and your financial support.

We want to thank God for the people called Baptists, whose vision and concern for mankind have included the aging in answering the Master's call in the service of the Lord.

Respectfully submitted,
ROY E. DRYE.

Baptist Children's Homes Report

One of the greatest privileges of life is the helping of children and young people to grow and develop toward Christian maturity. No task is more important than helping a child grow into healthy, well-adjusted, responsible citizenship. The staff and trustees of our Baptist Children's Homes are committed to this great task. Our Homes are continually providing a program of Child Care that should merit the undivided support and loyalty of our people and that will bring favor to our Lord.

A total of 33 cottages on five campuses are providing group care of many different kinds. In June 1967 the first of the new family living cottages was completed and is being used by brothers and sisters who can profit by sharing the same home. This home was provided by an individual's special gift, which continues to provide a substantial part of our total income.

A similar cottage is now under construction at Mills Home and two buildings of this type are now being built on the Kennedy Home campus.

During the 1967-1968 session the Child Development Center on the Mills Home campus will serve 70 children and their parents in day care and nursery work. The staff is providing consulting services upon request to churches interested in this program.

The foster home program is now meeting the needs of many children and if any of our people should have an "extra measure of love" to share in this way the Homes would like to know of their interest.

We are indeed grateful for your support, for this ministry of love is dependent upon the concern, the love, the prayers and continued financial support of all Baptists.

Respectfully submitted,
HENRY O. BELL.

Sunday School Report — 1966 - 67

It is a great privilege that we can make an encouraging report on Sunday School for this year. This year in our Association we had three very good meetings with all of our department leaders present at each meeting. The attendance at the meetings was good but we think it should have and could have been better. I want to thank each and every one that took part in the planning and giving of their time and prayers this past year.

The Sunday School through the years has proven to be the very best agency of enlisting, training, and teaching the Bible. Today as never before we, as Southern Baptists are faced with the challenge of witnessing

for our Lord Jesus Christ. The word "Witness" has an importance in the Christian Gospel which is not always recognized.

It was Christ's intention to spread his teachings by a very simple method of having one believer tell all unbelievers what God has done for him.

Witnessing is the duty of every Christian in every age. Almost the last words of Christ were: "Ye shall be witnesses unto me both in Jerusalem nd in all Judaea, and in Samaria, and unto the uttermost part of the earth. Acts 1:8.

In our Associational Sunday School Department I think we have some of the finest Christian people and they are ready to help the Churches in any way they can. I want to thank them for a job well done last year and hope that we can do even better this next year.

We want the prayers and support of all the Churches in our work so that we can do the very best job possible for our Lord's work. The Sunday School has a big task to do in teaching, training, witnessing and Evangelism. The local Sunday School worker and the pastors and superintendents working together this job can be done better. So let us all do our very best this next year.

Respectfully submitted,
GRADY MURRAY.

Annual Training Union Report to the Association

The year 1966-67 has been a busy and exciting year of change in Curriculum and Organizational plans with many new ideas and materials presented for the improvement of our Training Unions.

Special projects engaged in include: M-Night in December with 150 present; including 21 churches, 16 pastors, 14 local directors; Junior Memory Tournaments, with 14 Associational winners, 14 Regional winners, and 13 State winners. This represents a total of 14 people from two churches, West Albemarle, and First Baptist, Albemarle.

Many churches observed Youth Week at different times during the year. The Associational Youth work was reorganized by Rev. James Hartsell, Youth Director, with several meetings held during the year. Plans are being made for M-Night in December and a song festival during the Fall months. Approximately 35 young people went by bus to a Youth for Christ Meeting at Morganton. These young people, representing about 7 Churches, paid half of the transportation and the Association paid the remainder.

We have 21 Training Unions in our Association with an enrollment of 1,441. Our goal for next year is 25 Training Unions with an enrollment of 1,700.

One Leadership Meeting was held at the First Baptist Church, Oakboro with 50 present.

May I urge each of you to study and stay up to date with current Training Union materials, especially the Training Union Magazine, and the New Training Union Curriculum materials for all age groups. Also may I thank you for your prayers, and support in Training Union Work during the last three years and I am sure you will give the same support to your new director next year.

Respectfully submitted,
REV. A. M. KISER.

Woman's Missionary Union Report

During the year of emphasis on Education the WMU focused on the task of teaching missions. Our watchword was II Peter 3:18: "But grow in grace, and in the knowledge of our Lord and Saviour Jesus Christ."

We have 44 societies with a membership of 1,197; 18 YWA organizations with 133 members; 68 GA organizations with 789 members; 50 Sunbeam Bands with 545 members.

The Annual Leadership Conference was held October 3 at First Baptist Church, Albemarle. The Girls Auxiliary held quarterly meetings with an average attendance of 221. Mrs. Glenn Hix, missionary to Taiwan, was guest speaker at the May Rally. At the August meeting a study course was taught by Mrs. Robert Scarboro on the book "How To Pray."

The Annual Session of the WMU met at the Badin Baptist Church on April 11. Mrs. B. Terry Thorpe, missionary to Malawi, was the guest speaker.

WMU gives an opportunity for spiritual adventure. This is our investment for a better world. Not one of us are content with our growth in numbers, mission action, prayer life or knowledge of the kingdom. The church fulfills its mission only as each member fulfills her own. Tomorrow's report is being written today! What will it be?

Respectfully submitted,
MRS. ELROY LAMB

State Missions

The missionary spirit and efforts among Baptists in North Carolina are on the increase. In 1965 the churches in Stanly Association gave $3,-18.00 to State missions. In 1966 the amount was $3,659.00. An increase of $141.00. 1967's report shows $3,480.00, a decrease of $179.00.

All the efforts and money given to State missions are dedicated to the worship of God. State missions offers many opportunities for personal and cooperative witnessing, and work.

State missions support the assemblies and camps in North Carolina, where every member may go, and find food for thought, and fellowship with God, and his people. Through these various places many Christians have become more effective in witnessing to the unsaved, and many have found out what God's personal will for their life is.

State missions help to provide a better understanding and relationship between the races of people in North Carolina. Gives encouragement through visitation and prayer to the sick, especially those confined to the McCain Sanatorium. Through State missions many juvenile boys and girls at Morrison, and Samarcand Training Schools are won to Christ, and rehabilitated as responsible citizens.

State missions is a part of each Christian's personal effort in presenting Christ, as "the Way, the Truth, and the Life". The effectiveness of State missions depends upon the Holy Spirit working through each member of every Baptist church. For a broader understanding of the work of State missions, read the September 2nd issue of your Biblical Recorder.

Respectfully submitted,
H. A. BYERS.

Home Missions Report

Record support for Home Missions came during the year through the Cooperative Program, (4.7 million) and the Annie Armstrong offering (4 million). The goal for the Annie Armstrong offering was reached for the first time since 1961.

Even with this record support there are some pressing needs that remain unmet. The Home Missions Board needs 181 missionaries immediately, and this need will continue to increase in the months ahead.

Vietnam military forces were served by 100 of the record 849 Southern Baptist military chaplains serving on active duty. Efforts, have and are being made to strengthen the ministry of Chaplains with hospitals, institutions, industry, and with churches in meeting the needs of military personnel near them or from their membership who are away on active duty.

Disaster was the word from Fairbanks, Alaska as all the Baptist Churches in that city were badly damaged as a result of the flood. Let us be thankful that financial help for disaster relief through the Advanced Section of the Cooperative Program reached near $235,000 during 1967. This fund (disaster relief) was started in 1966 with $50,000.

An urgent appeal for a minimum of 10 volunteers to repair damaged churches in the Fairbanks area was reached almost immediately. These skilled workmen went from many states at their own expense and gave their work and time without compensation.

There has been a noticeable change in attitudes among Southern Bapsts toward the race problem and cooperation with National Baptists (Negro Convention) are slowly beginning to emerge — more open discussion, more involvement, and a seeking after better relationships are reported by the Department of Work with National Baptists.

Let us continue to support the Home Missions Board through prayer and financial help. God's word is much needed in the midst of these changing times.

Respectfully submitted,
RAEFORD W. COOKE.

Foreign Missions Report

"With the upsurge in world population, we must take advantage of the media of mass communication. We must move with vision and courage along the avenues of sharing the Gospel of Christ in the world of our day," states Baker J. Cauthen, Executive Secretary of the Foreign Missions Board.

Southern Baptist missionaries were under appointment to 65 countries or political entities on May 1, 1967. During 1966 a couple took up residence in Ivory Coast, and a couple was appointed for Morocco. Missionaries, appointed in early 1967, are awaiting permission to enter Ethiopia and Botswana.

At the close of 1966 the Southern Baptist Foreign Missions Board had an overseas missionary staff of 2,208. This included 65 missionary associates, 7 special project nurses, and 92 missionary journeymen. Appointments during the year totaled 207 (131 career, 20 associates, 48 journeymen, 3 special project medical persons, and 5 reappointed). Between January and May, 1967 45 more were added.

Even with the additional appointments, many missionary personnel needs are still unmet. Preachers and medical people continue to be most urgently requested. Also, there are calls for those trained in teaching, business, agriculture, radio and TV, journalism, and student work

The leading of people to new life in Jesus Christ is the ultimate purpose underlying all our missionary endeavors. Years of foreign mission

labor have taught us that the cultivation of New Testament churches is the wisest investment of missionary resources. At the year's end there were 4,707 churches (3,076 self supporting), 6,542 mission points, and 3,904 national pastors related to our Southern Baptist work. These reported 51,680 baptisms, 528,958 church members, and 604,487 enrolled in Sunday School.

Evangelistic campaigns were held in 10 Latin-American countries and in Ghana and Japan. Conferences on evangelism were conducted in Kenya and Liberia with attendance coming from 10 African nations. Eight Orient countries participated in the Asia Sunday School Crusade.

The 1,181 schools related to our Missions in 41 countries had an enrolment of 185,050 students with a staff of 6,256 national and 387 missionary teachers and administrators. Among the schools are 43 theological institutions with 1,559 students and 6 women's training schools with 603 enrolled.

Total contributions of Southern Baptists for foreign missions amounted Lottie Moon Christmas offering had reached a total of $13,760,746.80 by May to $27,047,200 as 1966 closed (an increase of $2,063,276 over 1965). The 1966 1, 1967.

May God give us vision of the task that is before us and dedication to meet the task.

Respectfully submitted,
W. J. TAYLOR.

Report on Christian Education

The Baptist State Convention of North Carolina supports a unique program of Christian higher education. As of October 1, 1966, there were enrolled in the North Carolina Baptist Colleges 11,347 students. This represents approximately the same number enrolled last year. There are four senior colleges: Campbell, Buies Creek, 2,267; Mars Hill, Mars Hill, 1,371; Meredith, Raleigh, 930; and Wake Forest University, Winston-Salem, 3,022; and three junior colleges; Chowan, Murfreesboro, 1,234; Gardner-Webb, Boiling Springs, 1,262; and Wingate, Wingate, 1,561.

Vital to our schools' continuing growth and improvement is the sustained financial and moral support of alumni, friends, and the Cooperative Program of N. C. Baptists. The Baptist colleges in North Carolina continue to be grateful to the Cooperative Program and its vital financial support. For the year 1967, $1,578,960 was budgeted.

The Baptist colleges in North Carolina and elsewhere in the Southern Baptist Convention continue to train the vast majority of the church vocational workers. Currently, there is the same concern in our colleges that is being expressed throughout our Convention about the decline in the number of young people answering the call to full-time Christian service. The Christian colleges, through the Council, are currently seeking ways and means of cooperating more fully with local churches in an effort to reverse this trend.

However, the Christian college is not solely in the business of training full-time Christian workers, for the vast majority of students attending a Baptist college will return to their communities as laymen. Sometimes we tend to overlook the vital contribution of lay-leadership trained in our Christian colleges. These men and women return to their communities not only to assume responsibilities in the local church, but to bear a Christian witness through their professions in the communities where they work.

Respectfully submitted,
DALLAS PRESTWOOD.

Report on Christian Literature

"Give attendance to reading," Paul advised Timothy. Nothing can take the place of the Bible. We need to read God's Word, apply it to our lives, and do our best to live by its teachings. The only way for a Christian to grow into a healthy child of God is to develop the daily habit of reading his Bible. God's Word is being sadly neglected in many of our homes. Jesus rebuked Satan by quoting scripture. Can you?

A tidal wave of smut and filth is sweeping America — it is big business and is growing bigger. The United States has been dubbed the "smut capital of the world." A billion copies of comic books costing $100 million dollars are sold in the United States each year. What are you reading?

Our state paper, the Biblical Recorder, should be in every Baptist home in North Carolina. Surely no Baptist family should be without the Recorder for only 4c per week. Other important publications are Charity and Children, a must for every Baptist family in North Carolina, The Commission, Home Missions. Home Life, The Beam, Royal Service, and a vast array of Pamphlets and tracts.

Rest assured when you read Baptist literature you are reading the BEST. You may be a good Baptist without reading Baptist literature, but you will be a much better one, well-informed and enlightened, by reading the wide range of printed matter available through our Baptist Press.

Respectfully submitted,
MRS. M. A. SMALL.

Report of the Superintendent of Missions

As the Associational year of 1966-67 has come and gone we believe the records of our churches will show advance in some phases of our work, while in other areas we have not advanced as we should. Reports from evangelistic efforts and revivals have been most encouraging. Dedication and Commitment of ourselves in God's services is a necessity for those of us who accept Christ as Lord.

The four emphases reported in the report of the Executive Committee (Deacons School, Family Life Conference, Crusade of Americas, and School of Missions) scheduled for the next three years give to us as churches and individuals great opportunities — please plan to make the most of these opportunities.

Here are some of the statistics of the 1966-67 year:

Attended V. B. S. Clinic at Wingate and assisted in Clinic here

Assisted one small church in V. B. S.

Prepared for churches 5,000 V. B. S. Joint Worship sheets; plus thousands (3 or 4) of other mimeographed sheets.

38 meetings attended in Stanly. (In addition to church services.)

9 services conducted other than churches. Preached at Homecoming — former pastorate. Week of School Missions — Rowan Association. Preached in revival meeting outside association.

7 statewide meeting attended.

10 Regional or Area meetings attended.

Assisted in planning for Seminary Extension Center.

Our sincere apologies for the irregularity of the associational bulletin. We will endeavor to avoid this in the coming year (and hope addressing equipment will work better).

Opportunities for services in our churches have been more frequent

than ever the past year, for which I am truly grateful. I have tried to use every opportunity wisely.

Let me say again a heartfelt and sincere "Thank You" for the generous gift and expressions of love and concern in the illness and death of Mrs. Dunevant's mother in London, England. Her visit to England will be remembered with gratitude.

I believe our association of churches is looking forward to greater things under the leadership of our Associational leaders and under the leadership of the Holy Spirit — in every phase of our work.
Holy Spirit — in every phase of our work.

Respectfully submitted,
J. C. DUNEVANT.

Resolution Report

WHEREAS, THE 83rd Annual Session of the Stanly Baptist Association has been a source of inspiration, information and Christian fellowship:
Therefore be it resolved that:

We, the messengers and visitors of the Stanly Baptist Association wish to express our sincere appreciation to the Moderator, Clerk and other officers of the Association for the splendid way in which they have conducted the sessions of the annual meeting.

We express appreciation to the Program Committee and to all who appeared on the program.

We express appreciation to our Associational Secretary for coordinating all the plans.

We express appreciation to the host churches, Bethel and Richfield for their warm hospitality and the delicious food so efficiently served.

We thank the Stanly News and Press for the publicity given this annual session.

Respectfully submitted,
MRS. R. M. LANNING, Chairman,
MRS. WARREN LITTLE,
REV. SAM LESLEY.

Report of the Committee to Study Pastors' Salaries

Many of our laymen have recently expressed concern over the relatively low level of salaries our churches are paying their pastors. Our committee, composed of five laymen, believes that many of our churches are asking their pastors to serve at a compensation level far below that usually enjoyed by other professional people in the community with similar education and training. Salary levels in our association are in many cases unrealistic in light of present-day living costs and extra expenses which are necessary to the church pastor. The committee makes the following recommendations:

1. Salary
   a. For those churches in the Association with more than 200 members served by a trained, experienced, full-time pastor, we recommend that the **minimum** basic salary be $6,000.00 per year.
   b. For the churches in the Association, which have memberships under

200, our committee strongly recommends that salaries be increased by substantial percentages within the limits of the available budget. There are some churches which should double their present pastors' salaries.

2. Annual Review

All churches should review the pastor's salary at least once each year. Rapid rises in the cost of living and tax increases make such a review imperative.

3. Other Remuneration and Expense Allowance

Because the pastor has a number of expenses which he must bear in connection with his pastoral duties, our committee feels that the church should provide expense allowances in addition to a basic salary to include at least the following items:

a. Convention expense

Expenses should be provided for attendance at denominational meetings outside the community.

b. Travel expense or car allowance

The typical pastor drives his car 20,000 miles per year on church business. Without expense allowance, this takes a major part of his salary.

c. Utility Allowance

Most pastors in our Association are provided parsonages in the church community. The committee believes that most or all of the utility expense for the pastor's home should properly be an expense of the church.

d. Annuity or Retirement

All our churches should be encouraged to contribute to the Annuity Program or some similar retirement program.

Respectfully submitted,
MAURICE J. PICKLER, Kendall's
RALPH CARPENTER, Silver Springs
DAVID FORD, Richfield
JOHN D. WHITLEY, Pleasant Grove
OSCAR J. SIKES, JR., First Baptist
DR. ELROY LAMB, Advisor

Our Beloved Dead

ALBEMARLE, FIRST
Mrs. Robert S. Mills, III
Mrs. Lillie Efird
E. W. Saunders
Robert Burleson
Fred Mauldin
George Mann
R. G. Richards, Sr.
M. L. Aldridge
E. C. Miller
Mrs. Bessie Kiser
Mrs. E. H. Cotten
Mrs. J. A. Coble
Mrs. V. B. Lockamy

ALBEMARLE, NORTH
Mrs. H. A. Blackwelder

ALBEMARLE, WEST
Mrs. James Herrin
Mrs. John Canupp
Mrs. J. C. Helms
Mrs. Herbert Gibson
Mrs. George Fesperman
Mrs. Mary Threadgill
Harve Griffin
E. H. Harward

ANDERSON GROVE
Jim Mauldin
Lee Thompson
James Herlocker

AQUADALE
Craven Poplin
Clegg Simpson
Arnold Morgan (Deacon)
Mrs. Sophia Burris Worley

BADIN
Mrs. G. E. Gist
Mrs. W. S. Feezor
G. L. Beam
P. E. Book

BARBEE'S GROVE
Mrs. Caleb L. Eudy

BIG LICK
Martin Almond

CALVARY
Mrs. Grover Tucker
Mrs. A. A. Adams

CENTERVIEW
Mrs. Katie Ridenhour

CANTON
John Edward Hewitt
Rufus Huneycutt
Harvey M. Helms
Miss Necie Almond
Mrs. Mary Overcast
Mrs. Evelyn Harward

COTTONVILLE
Jason Aldridge

FAIRVIEW (A)
Mrs. H. J. Fesperman
Mrs. Pearl Cartrette
Mrs. Alice Mauldin

GRACE (A)
Mrs. J. H. Leonard
Ronnie Bunting

IMMANUEL
Fred Dennis

KENDALL'S
David A. Miller

LOCUST
Mrs. Nannie Huneycutt
Mrs. Octie Burris

LAUREL STREET
R. A. Earnhart

MINERAL SPRINGS
Hurley Barbee

MISSION
Carl Lambert (Deacon)
Mrs. Linda Stallings

MOUNTAIN VIEW
Miss Elon Hall
Cicero Dennis

NEW LONDON, FIRST
Arthur C. Burris (Deacon)

NORWOOD
J. D. Swaringen
Carl Allen

OAK GROVE
Mrs. Donna Talbert
Mrs. Bertha Mauldin

OAKBORO, FIRST
A. E. Howell
Larry Turner
Billy Little
Mrs. Dovie Coble
Mrs. C. P. Whitley

OAKBORO, WEST
Mrs. Pat Poplin

PARKER'S MEMORIAL
Albert H. Shank (Deacon)

PAUL'S CROSSING
Mrs. Barbara Plowman

PHILADELPHIA
Lonnie T. Drye

PLEASANT GROVE
Mrs. Henry Frick

PLYLER
Miss Mary Lee Clayton
Mrs. C. L. Morton

POPLIN'S GROVE
Howard Hussey, Jr.
Mrs. Hazel Helms
Mrs. Mary Poplin
Mrs. Floyd Cook

PROSPECT
George Clayton
Mrs. Lillie Morris

PORTER
Solomon Thompson
J. Hue Dennis
Mrs. Mary Foreman

RED CROSS
Mrs. Martin Hatley
Cleatus Williams

RICHFIELD
Mrs. Joicy Morgan

SILVER SPRINGS
Mrs. Fred Russell
Mrs. Jennie Hudson
Mrs. Cora Curlee
Mrs. John Poplin
Mrs. Necie R. White
Mrs. Mildred E. Mauldin
Ben E. Coley
M. C. Curlee
Milar Mauldin

SOUTH STANLY
Mrs. Wilma Moore

UNION GROVE
Mrs. Benton Hudson
Philip Simpson (Deacon)

ORDAINED MINISTERS BUT NOT SERVING AS A PASTOR

Albemarle, First	C. L. Pickler	218 N. 8th St.	Albemarle, 28001
Albemarle, South	Furman Wilhoit	420 Fairview St.,	Albemarle, 28001
Albemarle, West	J. C. Dunevant (D.M.)	219 Austin St.,	Albemarle, 28001
	C. L. Taylor	407 Palmer St.,	Albemarle, 28001
Aquadale	R. A. Smith	Old Aquadale Road,	Albemarle, 28001
Bethlehem	R. C. Little	Route 2,	Albemarle, 28001
Centerview	S. A. Hatley (O.M.-R)	Route 2,	Albemarle, 28001
Dunn's Grove	James Kimrey (L.M.)	Route 2,	Gold Hill, 28071
Hillside	Hal Edward Lowder	Route 3,	Albemarle, 28001
Immanuel	Lewis Thompson	1427 Salisbury Ave.,	Albemarle, 28001
Kendall's	H. C. Bowers	Route 1,	New London, 28127
Kinza	Gene Hopkins	Route 1,	Oakboro, 28129
Locust	Charlie Voncannon (L.M.)		Midland, 28107
Laurel Street	Ivey Sipes	Route 3,	Kannapolis, 28081
	Levi Morton	Route 3,	Albemarle, 28001
Mineral Springs	Heath Baucom	Route 1,	Oakboro, 28129
Oakboro, First	James Hartsell	Route 1,	Oakboro, 28129
Oakboro, West	Lonnie Austin	Route 1,	Oakboro, 28129
	Calvin Lambert	Route 1,	Oakboro, 28129
Parker Memorial	Bruce E. Burris	307 N. Broome St.,	Albemarle, 28001
	I. R. Russell	1452 Hilltop St.,	Albemarle, 28001
Paul's Crossing	K. L. Plowman	Route 1,	Gold Hill, 28071
Pleasant Grove	Samp Whitley	Route 1,	Oakboro, 28129

MINISTERS LICENSED THIS YEAR

Hillside	Hal Edward Lowder
Kinza	Gene Hopkins
Mountain View	Tony Biles
Albemarle, West	Edward Lowder
	Jimmy Lowder

MINISTERS OF EDUCATION

Albemarle, First	Dallas Prestwood		Albemarle, 28001
Albemarle, North	Miss Peggy Newkirk	215 N. Third St.,	Albemarle, 28001
Albemarle, West	H. Preston Capps		Albemarle, 28001

CHURCH SECRETARIES

Albemarle, First	Mrs. H. T. Collins	510 McGill Dr.,	Albemarle, 28001
Albemarle, West	Mrs. Clyde Tucker	319 Stonewall St.,	Albemarle, 28001
Grace	Mrs. Frank Tucker		Albemarle, 28001
Badin	Mrs. R. M. Lanning		Badin, 28009

HISTORICAL TABLE

Date	PLACE	MODERATOR	CLERK	PREACHER	TEXT
1909	Howell's	C. J. Black	D. S. Morton	E. M. Brooks	Matt. 13:38
1910	Cottonville	C. J. Black	D. S. Morton	J. S. Harris	Prov. 11:30
1911	Mission	C. J. Black	E. D. Teeter	E. S. Ivey	Jno. 1
1912	Barbee's Grove	C. J. Black	S. A. Jenkins	E. M. Brooks	Acts 8:4
1913	Plyler	C. J. Black	S. A. Jenkins	Alexander Miller	Jno. 6:34
1914	Corinth	E. M. Brooks	S. A. Jenkins	C. E. Edwards	Jno. 15:5-6
1915	New London	E. M. Brooks	S. A. Jenkins	B. G. Whitley	Jno. 3:36
1916	Canton	E. M. Brooks	J. C. Gillespie	J. C. Gillespie	Rev. 1:20
1917	Ebenezer	E. M. Brooks	J. C. Gillespie	R. P. Walker	II Tim. 4:2
1918	Silver Springs	Q. C. Davis	J. C. Gillespie	J. S. Harris	Matt. 12:50
1919	Union Grove	Q. C. Davis	C. J. Black	J. M. Arnette	Ps. 90:9
1920	Albemarle First	Q. C. Davis	C. J. Black	C. J. Black	Lu. 12:30
1921	Oakboro	Q. C. Davis	E. A. Branch	C. B. Reid	Acts 1:8
1922	Anderson Grove	Q. C. Davis	J. R. Miller	J. W. P. Hill	Matt. 16:13-20
1923	Locust	Q. C. Davis	J. R. Miller	J. R. Miller	Ps. 24:1
1924	Wyatt's Grove	J. M. Smith	J. R. Miller	J. S. Harris	I Cor. 13
1925	Mission	J. M. Page	E. M. Brooks	J. M. Page	Rom. 8:1
1926	Prospect	F. A. Bower	E. M. Brooks	V. L. Andrews	Isa. 49:6
1927	Canton	F. A. Bower	E. M. Brooks	F. A. Bower	Jno. 17:18
1928	Silver Springs	F. A. Bower	E. M. Brooks	D. F. Deaton	Jno. 20-21
1929	New London	F. A. Bower	W. A. Hough	N. C. Coggin	Heb. 9:22
1930	Badin	F. A. Bower	W. A. Hough	J. F. Gaddy	Mk. 9:22
1931	Albemarle First	F. A. Bower	W. A. Hough	W. A. Hough	Acts 4:22-23
1932	Aquadale	M. L. Dorton	W. A. Hough	M. L. Dorton	Cor. 1:24
1933	Richfield	M. L. Dorton	W. A. Hough	Z. W. Rotan	Phil. 3:1-17
1934	Silver Springs	M. L. Dorton	W. A. Hough	L. D. Munn	Sub: Christianity a Religion
1935	Big Lick	M. L. Dorton	W. A. Hough	T. W. Fogleman	
1936	West Albemarle	M. L. Dorton	Z. W. Rotan	F. A. Bower	II Tim. 3:16
1937	Mission	J. D. Marler	W. S. Caudle	J. D. Marler	Ps. 116:8
1938	Kendall's	L. D. Munn	L. D. Munn	W. J. Bradley	John 12 Ch.
1939	North Albemarle	L. D. Munn	Mrs. L. D. Munn	H. E. Rogers	Phil. 3
1940	Bethel	L. D. Munn	R. F. Bass	W. B. Holmes	Job 14:15
1941	Richfield	L. D. Munn	G. L. Hocutt	G. K. Ford	I Thes. 1-3
1942	Union Grove	W. J. Bradley	G. L. Hocutt	W. J. Bradley	Jno. 12:20-36
1943	Badin	W. J. Bradley	J. W. Whitley	C. R. Hinton	I Jno. 5:13
1944	Prospect, Oak Grove	W. J. Bradley	J. W. Whitley	D. J. Robinson	Matt. 6:25-34
1945	Centerview	C. C. Huneycutt	J. W. Whitley	J. E. Kirk	I Tim. 1:1
1946	Grace, Norwood	C. C. Huneycutt	L. D. Munn	Ben J. McIver	Gal. 6:14
1947	New London, Aquadale	J. A. Seymour	L. D. Munn	A. E. Staley	Esther 4:14
1948	Prospect, Fairview	J. W. Whitley	L. F. Hawkins	E. J. Honeycutt	Ecc. 8:4
1949	Williams St., Barbee's Grove	W. W. Hill	L. F. Hawkins	W. J. Russell	I Cor. 13
1950	Canton, Poplin's Grove	W. W. Hill	L. F. Hawkins	L. D. Munn	John 3:16
1951	N. Albemarle, Oakboro First	W. W. Hill	L. F. Hawkins	L. F. Hawkins	John 17:23
1952	Anderson Grove, Locust	O. H. Bolch	W. L. Coble	S. J. Lesley	Mark 16:14-20
1953	Albemarle First Philadelphia	O. H. Bolch	W. L. Coble	Fred H. Hopkins	Phil. 2:5
1954	Pleasant Grove, West Albemarle	J. Boyce Brooks	T. H. Streater	Floyd Helms	
1955	Badin, Grace	J. Boyce Brooks	J. E. Kirk	R. C. James	Rev. 3:13
1956	Porter, Plyler	J. E. Wilson	Mrs. Arch Cree	B. W. Mullis	Eph. 5:14
1957	Norwood, Bethlehem, Highland	J. E. Wilson	Mrs. Hoyle Whitley	J. D. Tucker	Joshua 17:14-15
1958	N. Albemarle, Calvary, Silver Springs	L. A. Calder	Mrs. Hoyle Whitley	S. D. Baker E. C. Roach	John 10:10 Acts 4:2
1959	W. Albemarle, Poplin's Grove, Mineral Springs	L. A. Calder	Mrs. Hoyle Whitley	O. H. Bolch J. W. Loy	John 3:1-5 John 1:29-36
1960	Prospect, Pleasant Grove, Centerview	Macon Greene	Mrs. Hoyle Whitley	Hoyle T. Allred Troy Sherrin	Matt. 26:31-50 John 11
1961	Stanfield, Lakeview, West Oakboro	Hoyle T. Allred	Mrs. Hoyle Whitley	W. S. Cannon L. A. Calder	Matt. 20:29 Luke 5:16-26 Matt. 6:15-16
1962	Kendall's First Baptist, Grace	C. R. Hinton	Mrs. Hoyle Whitley	Eugene Johns David Morrow	I Peter 4:1-11 John 15:1-7
1963	Kinza, Union Grove, Albemarle First	C. R. Hinton	David Morrow	Macon Greene Eugene Carroll	Matt. 16:13-20 Rom. 10:1-12
1964	Anderson Grove, Oakboro First	Maurice Pickler	David Morrow	S. J. Lesley C. C. Burris	Rom. 12:1, 2 I Pet. 2:7-10
1965	Norwood, Aquadale	Maurice Pickler	Mrs. Roy Drye	W. I. Rutledge H. L. Register	Exodus 6:9 Luke 23:26-46
1966	N. Albemarle, Highland	Eugene Carroll	Mrs. Roy Drye	L. A. Faulkenbury B. R. Hiatt Truette Rogers	Col. 1:23 Acts 12:2 Gal. 6:7-11 St. John 15:6
1967	Bethel, Richfield	George Huggins	Mrs. Roy Drye	J. H. Connell	St. John 10:22-28

Table A — CHURCH AND MEMBERSHIP

CHURCHES	PASTORS AND ADDRESSES	Year Organized	Location 1-2-3-4-5-6-7-8-9-0	Number of Services 1-2-3-4	Number of Revivals Held	No. Local Missions Started Past Year	No. Local Missions Operated By Church	Total Baptisms	Other Additions (by letter, statement, etc.)	Members Lost (by Letter, Death, etc.)	Present Resident Members	Present Nonresident Members	Grand Total Present Members	Members rec. from Non-Bapt. Churches	Members Lost To Non-Bapt. Churches	Pastor's Annual Salary
Albemarle, First	Dr. Elroy Lamb, Box 9, Albemarle 28001	1888	5	4	0	0	0	1	16	32	718	166	884	0	7	8400
Albemarle, North	Rev. Leroy A. Calder, Box 957, Albemarle 28001	1919	4	4	1	0	0	0	5	12	380	130	510	0	2	6000
Albemarle, South	Rev. Clyde F. Whitehead, 110 S. Hill, Albemarle 28001	1943	7	4	0	0	0	5	4	6	240	32	272	0	0	5720
Albemarle, West	Rev. Wiley I. Rutledge, 933 Mill St., Albemarle 28001	1903	4	4	2	0	0	16	16	25	683	170	853	1	2	6500
Anderson Grove	Rev. W. J. Taylor, Rt. 1, Albemarle 28001	1854	1	4	2	0	0	56	23	27	500	26	526	4	3	6500
Antioch	Rev. Bradford Shaver, Rt. 2, Albemarle 28001	1912	1	4	2	0	0	0	4	5	47	26	77	0	0	840
Aquadale	Rev. Raeford Cooke, Rt. 2, Norwood 28128	1919	2	4	1	0	0	5	5	10	185	64	249	1	0	5200
Badin	Rev. R. L. CcColl, 21 Henderson St., Badin 28009	1836	3	4	1	0	0	3	5	29	234	153	387	0	2	5400
Barbee's Grove	Rev. Lewis Thompson, 1427 Salisbury Ave., Albemarle 28001	1881	1	4	1	0	0	0	1	4	.....	.....	119	0	2	2280
Bethel	Rev. E. J. Honeycutt, Box 747, Albemarle 28001	1915	1	4	2	0	0	15	8	5	170	35	205	2	0	3120
Bethlehem		1949	1	4	1	0	0	8	3	2	147	.....	147	0	0	3900
Big Lick	Rev. James B. Pressley, Rt. 1, Oakboro 28129	1860	1	4	1	0	0	0	1	1	166	35	201	0	0	3900
Calvary	Rev. R. C. James, Rt. 1, Albemarle 28001	1948	1	4	0	0	0	0	2	12	71	17	78	0	0	1300
Canton	Rev. R. V. Greer (Supply) Wingate	1870	1	4	1	0	0	6	3	14	395	57	452	0	0	4470
Centerview	Rev. Howard Benoy, Rt. 2, Albemarle 28001	1940	1	4	2	0	0	20	9	1	139	62	201	0	0	5570
Cottonville	Rev. Calvin Floyd Helms, Sr., 206 King St., Monroe 28110	1889	2	4	1	0	0	8	1	2	137	32	169	3	1	2000
Dunn's Grove	Rev. Leander Horne, Rt. 2, Albemarle 28001	1948	7	4	2	0	0	10	6	6	96	6	102	0	0	4420
Fairview (A)	Rev. H. L. Sumerford, Albemarle 28001	1937	4	4	1	0	0	6	8	13	292	47	339	0	2	5200
Grace (A)		1921	6	4	2	0	0	19	7	28	613	125	738	0	5	6240
Highland		1954	1	4	2	0	1	3	0	10	166	16	182	0	3	5200

Table A — CHURCH AND MEMBERSHIP (Continued)

Immanuel		1947	4	4	1	0	0	4	6	12	118	20	138	0	4	3620
Kendall's	Rev. Dan W. Abernathy, Rt. 1, New London 28127	1830	1	4	1	0	0	7	7	10	163	30	193	3	0	5720
Kinza	Rev. Donald W. Ingle Rt. 2, Stanfield 28163	1943	1	4	2	0	0	14	0	7	185	90	275	0	1	5200
Lakeview	Rev. Truette Rogers, Rt. 3, Albemarle 28001	1956	7	4	2	0	0	9	15	1	206	4	210	1	1	4055
Hillside	Rev. Curtis Smith, Rt. 3, Albemarle 28001	1957	2	4	2	0	0	9	14	50	161	13	176	1	50	4960
Laurel Street	Rev. Bennie Carpenter, Sr., 828 Woodland St., Albemarle 28001	1953	4	4	2	0	0	4	4	12	121	1	122	0	11	2660
Locust, First	Rev. E. W. Pate, P. O. Box 154, Locust 28097	1884	3	4	2	0	0	52	17	8	420	37	457	0	0	5200
Mineral Springs	Rev. H. A. Byers, Rt. 1, Oakboro 28129	1885	1	4	2	0	0	5	5	6	163	46	254	0	0	4160
Mission	Dr. C. C. Burris, Wingate 28174	1885	1	4	2	0	0	1	2	6	169	59	228	0	0	2400
Mountain View	Rev. Glenn Moree, Rt. 2, Albemarle 28001	1951	1	4	1	0	0	6	16	8	140	39	179	0	1	4160
New London, First		1905	2	4	1	0	0	3	5	10	145	45	190	0	0	5200
Norwood	Rev. W. D. Huneycutt, Box 535, Norwood 28128	1879	3	4	1	0	0	12	9	16	486	110	596	1	3	5200
Oak Grove (A)	Rev. Albert M. Hinson, 925 Wiscassett St., Albemarle 28001	1936	4	4	1	0	.....	11	15	10	121	0	156	1	0	5200
Oakboro, First	Rev. A. M. Kiser, Box 93, Oakboro 28129	1916	3	4	1	0	0	13	7	12	329	65	394	0	0	5000
Oakboro, West	Rev. Paul A. Gales, Rt. 1, Albemarle 28001	1926	1	4	1	0	0	8	2	6	153	45	198	0	0	2340
Palmerville	Rev. D. H. Ives, Wingate 28174	1884	2	4	1	0	0	0	0	0	45	15	60	0	0	766
Parker's Memorial	Rev. C. W. Boatwright, Rt. 1, Richfield 28137	1953	1	4	2	0	0	0	3	2	73	31	104	0	0	4160
Paul's Crossing	Rev. Sam J. Lesley, Rt. 1, Box 271, Mt. Pleasant 28124	1934	1	4	2	0	0	14	7	3	99	41	140	6	0	3640
Philadelphia	Rev. Wyman Bolin, Rt. 2, Stanfield 28163	1892	1	4	1	0	0	3	0	5	210	84	294	0	0	4992
Pleasant Grove	Rev. Macon P. Greene, Rt. 2, Oakboro 28129	1851	1	4	2	0	0	22	9	10	429	50	479	4	0	6500
Plyler	Rev. F. G. Alford, Rt. 3, Albemarle 28001	1908	1	4	1	0	0	11	10	17	215	45	260	3	1	5200
Poplin's Grove	Rev. Farrell Shimpock, Rt. 3, Albemarle 28001	1939	6	4	2	0	0	4	9	15	251	37	288	0	0	5720
Porter	Rev. Steve Mabry, Rt. 2, Norwood 28128	1915	1	4	1	0	0	0	4	12	180	61	241	0	1	1495
Prospect	Rev. Eugene E. Johns, Rt. 2, New London 28127	1866	7	4	1	0	0	10	12	12	324	45	369	0	1	5700
Richfield	Rev. Clarence A. Eden, Jr., Box 96, Richfield 28137	1925	2	4	1	0	0	0	5	4	88	22	110	0	0	5000
Silver Springs	Rev. George W. Huggins, Rt 2, Norwood 28128	1857	1	4	1	0	0	5	0	14	322	84	406	0	0	5260
South Stanly	Rev. Fred H. Hopkins, Rt. 2, Norwood 28128	1964	1	4	1	0	0	5	5	1	128	15	143	2	0	3380
Stanfield, First	Rev. John Henry Connell, Stanfield 28163	1926	2	4	1	0	0	20	9	0	184	.....	194	2	0	5460
Union Grove	Rev. L. A. Faulkenbury, Rt. 1, Albemarle 28001	1885	1	4	2	0	0	4	2	13	197	58	255	0	5	4680
Red Cross	Rev. J. T. Baker, Rt. 1, Oakboro 28129	1944	1	4	2	0	0	2	5	7	168	25	193	0	0	4680
TOTALS					68	0	1	439	333	533	11188	2466	13800	35	87	227108

Table B — THE SUNDAY SCHOOL

CHURCHES	SUNDAY SCHOOL SUPERINTENDENTS AND ADDRESSES	SUNDAY SCHOOL ENROLMENT																				
		Cradle Roll Enrol.	Nursery (under 3)	Beginners (4-5)	Primaries (6-8)	Juniors (9-12)	Intermediates (13-16)	Yng. People (17-24 S)	Yng. People (17-24 M)	Young People Away	Adults (25-34)	Adults (35-64)	Adults (65 up)	Extension Dept.	Gen. Officers	Mission Enrolment	Total Enrolment	Average Weekly Attendance	New S. S. Classes	V.B.S. Enrolment	Mission V.B.S.	Total V.B.S.
Albemarle, First	F. Allen Sinclair, 817 Sylvania Ave., Albemarle 28001	0	30	24	53	57	66	46	0	50	57	151	139	23	11	0	707	387	1	138	0	138
Albemarle, North	Ray Burris, 117 N. 6th St., Albemarle 28001	1	29	27	27	32	39	27	22	10	61	72	23	6	7	....	383	183	....	113	....	113
Albemarle, South	Tommie D. Treece, 1026 Henning Dr., Albemarle 28001	0	24	27	23	32	21	10	18	1	42	65	.....	.....	3	0	266	166	0	98	0	98
Albemarle, West	Eugene Whitley, 1464 N. First St., Albemarle 28001	2	27	26	55	58	50	68	12	.....	50	117	66	9	8	....	548	374	....	181	....	181
Anderson Grove	James Rummage, 641 Ridge St., Albemarle 28001	0	30	19	34	45	40	19	15	10	35	100	31	8	4	0	390	277	0	125	....	125
Antioch	C. L. Hill, Rt. 2, New London 28127	0	0	5	0	6	8	0	0	0	12	16	0	0	.....	0	34	.....	....	.....	....	.....
Aquadale	J. B. Edwards, Rt. 1, Albemarle 28001	0	12	15	13	23	14	12	16	0	17	42	14	0	5	0	183	147	0	81	0	81
Badin	F. L. Burris, 12 Tallassee St., Badin 28009	8	0	13	13	16	14	15	0	0	22	40	20	16	4	3	184	90	0	56	....	56
Barbee's Grove	Darrell Huneycutt, Rt. 1, Oakboro 28129	0	7	10	9	11	10	16	11	0	31	20	.....	0	1	0	126	107	0	62	0	62
Bethel	James Page, Rt. 1, Stanfield 28163	0	10	14	15	24	21	24	17	.....	14	61	.....	.....	10	0	210	144	0	85	0	85
Bethlehem	Cleatus Curlee, Rt. 2, Norwood 28128	0	17	15	17	19	20	10	40	2	32	36	.....	0	4	0	210	120	0	66	0	66
Big Lick	Bill Turner, Rt. 1, Oakboro 28129	0	6	12	14	17	8	8	13	0	16	35	0	0	3	0	138	90	0	67	0	67
Calvary	Bill Barbee, Locust 28097	0	0	4	4	5	10	6	0	0	0	22	0	0	3	0	54	21	0	0	0	0
Canton	Joery D. McSwain, Rt. 4, Albemarle 28001	0	10	17	14	20	27	18	17	0	50	52	49	0	4	0	278	191	1	100	0	100
Centerview	Ben Harward, Rt. 2, Albemarle 28001	3	10	11	17	32	14	11	29	0	19	23	0	0	7	0	176	113	0	81	0	81
Cottonville	Jimmy Efird, 411 E. 3rd St., Oakboro 28129	8	8	9	8	16	18	11	0	0	26	44	0	0	4	0	152	100	0	63	0	63
Dunn's Grove	Hubert Hopkins Rt. 2, Albemarle 28001	0	7	10	11	12	13	12	0	0	22	17	0	0	.....	0	104	67	0	43	0	43
Fairview (A)	Gad B. Garris, Rt. 2, Albemarle 28001	0	16	19	19	28	28	19	16	0	0	71	0	0	5	0	221	132	0	70	0	70
Grace (A)	Arnold Whitley, Rt. 3, Albemarle 28001	0	24	32	39	79	72	45	35	0	72	164	33	12	5	0	612	300	0	198	0	198
Highland	Charles F. Crump, 1214 Carolyn Dr., Albemarle 28001	0	15	11	13	23	13	22	11	0	20	41	0	0	3	7	179	97	1	60	0	60

Table B — THE SUNDAY SCHOOL (Continued)

Hillside	Larry Poplin, Rt. 3, Albemarle 28001	0	6	15	8	8	14	13	0	0	30	12	0	0	3	0	109	86	0	0	0	0
Immanuel	Haywood Norris, Aquadale Rd., Albemarle 28001	0	12	19	19	15	15	17	9	0	15	40	5	0	9	0	145	101	0	73	0	73
Kendall's	Grant Pickler, Rt. 1, New London 28127	3	5	11	7	12	20	6	15	0	0	44	39	0	3	0	165	122	0	38	0	38
Kinza	Roy Helms, Rt. 2, Stanfield 28163	0	9	30	21	45	22	20	0	0	36	63	13	0	5	0	264	156	0	171	0	171
Lakeview	Gerald Andrews, Rt. 3, Albemarle 28001	0	8	13	9	18	11	9	21	0	22	22	0	0	3	0	133	86	0	57	0	57
Laurel Street	Clarence Austin, 503 Edgemont, Albemarle 28001	0	7	20	7	9	7	8	17	0	0	45	0	0	0	0	120	90	0	73	0	73
Locust, First	J. Herbert Deese, Box 206, Locust 28097	0	50	35	47	55	28	26	28	6	40	136	21	12	3	0	507	340	0	171	0	171
Mineral Springs	Jack Tucker, Rt. 1, Oakboro 28129	0	6	7	14	22	25	16	0	0	19	51	17	.....	2	0	179	114	0	60	0	60
Mission	Jerry Crayton, Rt. 1, Stanfield 28163	0	17	12	22	24	30	12	18	0	30	51	12	0	2	0	230	161	0	85	0	85
Norwood	Gerald Huneycutt, Rt. 1, Albemarle 28001	0	35	20	42	45	50	10	11	9	48	129	50	0	4	0	453	245	0	133	0	133
Mountain View	Jimmy Burris, Rt. 2, Albemarle 28001	0	8	6	7	7	12	17	19	2	15	15	0	0	.....	0	108	70	0	54	0	54
New London, First	Mrs. Wendell Chestnut, New London 28127	12	11	15	10	13	6	16	30	0	15	34	19	5	5	0	189	99	0	79	0	79
Oak Grove (A)	William Henry Austin, Albemarle 28001	0	0	18	8	11	17	0	20	0	21	20	35	0	0	0	150	98	0	78	0	78
Oakboro, First	Roy E. Drye, P. O. Box 98, Oakboro 28129	0	23	23	25	35	32	27	5	0	43	66	47	20	4	0	348	215	0	112	0	112
Oakboro, West	Hubert Barbee, Rt. 2, Oakboro 28129	0	0	24	16	27	17	21	0	0	12	45	0	0	4	0	162	117	0	68	0	68
Palmerville	Mrs. M. A. Small, Rt. 2, New London 28127	0	0	0	3	3	8	3	0	0	1	9	7	0	2	0	36	27	3	23	0	23
Parker's Memorial	Benny Fraley, Rt. 1, Richfield 28137	0	24	0	7	12	0	15	22	0	0	25	0	0	7	0	112	59	0	63	0	63
Paul's Crossing	James S. Frick, Rt. 1, Richfield 28137	0	11	10	8	13	22	19	22	0	0	30	0	0	3	0	138	102	1	55	0	55
Philadelphia	Kermit Griffin, Rt. 2, Stanfield 28163	0	6	8	9	20	21	31	13	0	30	30	21	0	5	0	194	118	0	78	0	78
Pleasant Grove	Harold Burris, Rt. 4, Albemarle 28001	0	42	33	35	64	56	19	36	0	73	106	0	0	6	0	470	323	0	201	0	201
Porter	Conrad Swaringen, Rt. 2, Norwood 28128	16	3	26	9	16	25	23	25	8	47	44	0	0	4	0	246	143	0	.....	.....	.....
Prospect	Wade S. Richie, Rt. 1, New London 28127	0	23	30	23	29	40	30	0	0	60	115	0	7	2	0	359	205	0	98	0	98
Red Cross	Heath L. Hahn, Rt. 2, Oakboro 28129	0	8	23	10	14	16	15	20	.....	28	46	10	.....	2	....	192	154	0	74	0	74
Richfield	David Mauney, Box 61, Richfield 28137	0	5	6	7	18	19	23	17	0	21	30	0	13	4	0	163	65	0	46	0	46
Silver Springs	Quince A. Efird, Rt. 1, Albemarle 28001	0	8	14	16	25	25	31	25	0	12	115	0	0	4	0	275	176	0	88	0	88
South Stanly	Sammy Morris, Box 547, Norwood 28128	0	18	22	32	26	19	20	20	0	42	38	0	0	3	0	240	133	1	117	0	117
Stanfield, First	Everette Haitley, Stanfield 28163	0	18	12	17	20	22	20	23	0	46	20	0	0	3	0	201	125	1	72	0	72
Union Grove	Cecil B. West, Rt. 1, Albemarle 28001	0	11	20	14	22	9	10	12	4	41	54	0	0	5	0	208	138	0	109	0	109
Plyler	L. M. Eudy, Rt. 3, Albemarle 28001	0	15	19	15	19	13	13	31	0	21	51	0	0	6	0	203	129	1	76	0	76
Poplin's Grove	Alvin Smith, 703 Williams Ave., Albemarle 28001	0	0	8	11	15	13	9	23	0	27	60	0	0	1	0	167	114	0	53	0	53
TOTALS		53	671	797	877	1217	1120	875	754	102	1379	2735	681	131	204	10	11304	965	10	4092	0	4092

Table C — TRAINING UNION

CHURCHES	TRAINING UNION DIRECTORS AND ADDRESSES	TRAINING UNION ENROLMENT																
		Nursery (under 3)	Beginners (4-5)	Primaries (6-8)	Juniors (9-12)	Intermediates (13-16)	Yng. People (17-24 S)	Yng. People (17-24 M)	Adults (25-34)	Adults (35-64)	Adults (65 up)	New Mem. Orientat'n	Leader Training	General Officers	Mission Enrolment	Total Enrolment	Average w'kly attend.	New Unions organiz'd
Albemarle, First	Leon Frederick, 427 N. 10th St., Albemarle 28001	5	7	17	15	33	0	0	10	25	9	0	0	3	0	124	78	2
Albemarle, North		0	0	0	3	15	0	0	0	10	0	0	0	4	0	32	22	0
Albemarle, South	Charles Snuggs, P. O. Box 85, Albemarle 28001	3	4	9	10	16	0	0	10	18	0	0	0	2	0	72	40	0
Albemarle, West	Hoyle Whitley, 1448 White Oak Avenue, Albemarle 28001	4	9	19	25	23	26	0	25	0	0	23	0	6	0	160	95	0
Anderson Grove	Charles Daniels, Sr., Rt. 2, Albemarle 28001	7	11	10	25	23	15	10	22	22	12	0	0	3	0	160	105	1
Antioch	NONE																	
Aquadale	NONE																	
Badin		0	0	7	5	9	0	0	0	0	0	0	0		0	21		
Barbee's Grove	NONE																	
Bethel	NONE																	
Bethlehem	NONE																	
Big Lick	Bob Furr, Rt. 1, Oakboro 28129	5	9	4	15	7	0	0	9	0	0	0	0	1	0	50	35	0
Calvary	NONE																	
Canton	NONE																	
Centerview	Grover Tucker, Rt. 2, Albemarle 28001																	
Cottonville	NONE																	
Dunn's Grove	NONE																	
Fairview (A)	Gene Forte, 708 East St., Albemarle 28001	0	0	4	12	8	4	2	4	10	0	0	0	3	0	47	21	0
Grace (A)	Loyd Pickler, 634 McKee St., Albemarle 28001	3	0	17	35	26	0	0	18	10	0	0	0	4	0	103	53	0
Highland	Barrett Crook, Rt. 2, New London 28127	2	4	5	14	8	0	0	9	14	0	0	0	2	0	58	29	0

Table C — TRAINING UNION (Continued)

Hillside	NONE																		
Immanuel	NONE																		
Kendall's	Glenn Burris, Rt. 1, New London 28127	0	0	6	6	9	0	0	10	14	0	0	0	3	0	48	28	0
Kinza	NONE																	
Lakeview		0	0	0	11	15	0	0	14	0	0	0	0	3	0	43	42	0
Laurel Street	NONE																	
Locust, First	Janice Deese, Box 206, Locust 28097	0	7	7	16	12	0	15	0	0	0	0	0		0	57	42	1
Mineral Springs	NONE																	
Mission	A. C. Voncannon, Rt. 2, Stanfield 28163	0	0	0	5	0	0	0	0	12	0	0	0	2	0	19	15	0
Mountain View	NONE																	
New London, First	Howard Wooten, Rt. 1, Richfield 28137	0	2	6	9	4	7	15	10	0	1	0	0	2	0	56	30	1
Oak Grove (A)	NONE																	
Oakboro, First	Ted Parker, Oakboro 28129	5	0	8	11	10	1	0	19	11	0	0	0	3	0	68	33	0
Oakboro, West	NONE																	
Palmerville	NONE																	
Parker's Memorial	NONE																	
Philadelphia	NONE																	
Pleasant Grove	Warren Canup, Rt. 1, Oakboro 28129	7	8	9	18	13	0	13	0	22	0	31	0	4	0	94	70	0
Porter	NONE																	
Prospect	Carl D. Ingold, Rt. 3, Albemarle 28001	0	2	8	5	6	0	0	20	0	0	0	0	3	0	44	27	0
Red Cross	Larry Wayne Smith, Rt. 2, Oakboro 28129	7	13	0	9	5	0	17	0	14	0	0	0	1	0	66	42	0
Richfield	NONE																	
Silver Springs	NONE																	
South Stanly	Joe McSwain, Rt. 1, Albemarle 28001	3	5	11	9	8	0	0	20	16	0	0	0	3	0	75	53	0
Stanfield, First	NONE																	
Union Grove	NONE																	
Norwood	NONE																	
Paul's Crossing	Danny Frick, Rt. 1, Richfield 28137																	
Plyler	NONE																	
Poplin's Grove	NONE																	
	TOTALS	51	81	93	264	243	65	102	200	207	22	54	0	56	0	1441	888	5

Table D — MUSIC MINISTRY

CHURCHES	MUSIC DIRECTORS AND ADDRESSES	Beginners (4-5)	Primaries (6-8)	Juniors (9-12)	Intermediates (13-16)	Young People (17-24)	Adults	Ensem., chorus, etc.	General Officers	Mission Enrolment	Total Enrolment	Average Weekly Attendance	No. Choirs, etc., Organized Past Yr.
Albemarle, First	Mrs. E. H. Morton, Jr., 128 N. 2nd St., Albemarle 28001	9	24	35	42	0	35	12	3	0	160	150	1
Albemarle, North	Miss Peggy Newkirk, 215 N. Third, Albemarle 28001	0	8	8	12		14	0	2	0	44	30	0
Albemarle, South	Lee Vanhoy, Rt. 1, Albemarle 28001	0	0	0	0	0	25	0	0	0	25		0
Albemarle, West	Hoyle Whitley, 1448 White Oak Ave., Albemarle 28001	9	19	26	27	9	31	17	3	0	157	102	1
Anderson Grove	Peter Brouillette, Box 6, Mt. Pleasant 28124	0	15	25	10	10	35	0	2	0	97	60	1
Antioch	Richard Thomas, Albemarle 28001												
Aquadale	Hugh D. Whitley, Rt. 2, Norwood 28128	7	5	8	8	9	15	0	3	0	55	42	0
Badin	Mrs. M. C. Flake, 86 Falls Rd., Badin 28009	0	0	0	0	0	25	0	4	0	25	22	0
Barbee's Grove	T. Marcus Hatley, Oakboro 28129	0	0	0	0	16	18	0	0	0	34		0
Bethel	James Clayton Huneycutt, Rt. 1, Stanfield 28163	0	0	0	0	15	15	0	3	0	33	25	0
Bethlehem	Gorden Comer, Rt. 2, Norwood 28128												
Big Lick	Cecil Pope, Box 217, Oakboro 28129	3	4	5	3	2	14	0	4	0	37	25	0
Calvary	Lloyd Traywick, Rt. 1, Albemarle 28001												
Canton	Alvin Burris, Rt. 4, Albemarle 28001												
Centerview	Wilbur Steele, Rt. 2, Albemarle 28001	2	4	10	6	5	12	0	0	0	39	28	1
Cottonville	Terry Blalock, Norwood 28128	0	0	0	15	0	20	0	0	0	35		0
Dunn's Grove	Robert I. Burris, 216 Morningside Ave., Albemarle 28001												
Fairview (A)	Mrs. Frances Redwine, Valley Dr., Albemarle 28001						18				18	6	0
Grace (A)	Claude Burris, 416 Edgemont St., Albemarle 28001	0	0	20	0	0	22	0	4	0	46	30	0
Highland	Tommy Barnes, Rt. 2, Albemarle 28001												

Table D — MUSIC MINISTRY (Continued)

Hillside	C. Lewis Morris, Rt. 3, Albemarle 28001												
Immanuel	LeRoy Norris, 208 Slack St., Albemarle 28001	2	2	4	5	0	12	0	3	0	28	15	0
Kendall's	Glenn Griffiths, P. O. Box 71, Misenheimer 28109	0	0	12	0	30	0	0	0	0	42	35	1
Kinza	Earl Crayton, Rt. 2, Stanfield 28163												
Lakeview	Mrs. Ralph Eudy, 925 Love St., Albemarle 28001	0	0	3	4	13	0	0	2	0	20	15	0
Laurel Street	Lonnie Hathcock, Rt. 2, Albemarle 28001	0	0	0	0	0	18	0	1	0	18		0
Locust, First	Bill Beck, Box 143, Faith 28041	5	10	12	12	8	15	0	4	0	66	60	1
Mineral Springs	Mrs. Tony Coble, Rt. 1, Oakboro 28129	0	0	0	0	0	18	0	1	0	18		0
Mission	Eli Almond, Rt. 1, Stanfield 28163	10	7	8	4	10	12	0	0	0	51	0	0
Norwood	Rev. W. D. Huneycutt, Box 535, Norwood 28128	0	0	0	0	5	17	0	3	0	25	15	0
Mountain View	Mrs. Bernice Moree, Rt. 2, Albemarle 28001												
New London, First	Mrs. Nettie Loflin, Rt. 2, New London 28127	0	9	12	0	0	19	0	0	0	34	34	0
Oak Grove (A)	Larry Moyle, Rt. 4, Albemarle 28001												
Oakboro, First	Paul London, P. O. Box 8, Oakboro 28129	0	0	0	0	5	13	0	2	0	18	14	0
Oakboro, West	Martin Tucker, Rt. 2, Oakboro 28129												
Palmerville	Mrs. Edward C. Deese, Rt. 2, New London 28127												
Parker's Memorial	Max Walker, Rt. 2, New London												
Paul's Crossing	Mrs. Horace Scarborough, Rt. 1, Richfield 28137												
Philadelphia	Rev. Wyman Bolin, Rt. 2, Stanfield 28163	0	0	0	0	0	18	0	0	0	18	14	0
Pleasant Grove	L. B. Teeter, Rt. 4, Albemarle 28001	0	0	0	0	0	24	0	3	0	27	20	0
Porter	Mrs. JoVonne Faulkner, Rt. 1, Albemarle 28001												
Prospect	Dr. Fred T. Hollis, Box 570, Misenheimer 28109	0	0	0	2	7	16	0	0	0	25	16	0
Red Cross	Bill Burris, P. O. Box 1, Locust 28097						25				25		
Richfield	Rev. C. A. Eden, Jr., Box 96, Richfield 28137	2	4	10							16		
Silver Springs	O. D. Kimrey, Rt. 1, Albemarle 28001	0	0	0	0	0	25	0	0	0	25	25	0
South Stanly	Mrs. Ernest Luther, Rt. 2, Norwood 28128	19	26	19	21	14	25	0	4	0	128	75	0
Stanfield, First	Larry Sides, Stanfield 28163	0	0	10	0		15	0	2	0	25		0
Union Grove	Kent Curlee, Rt. 1, Albemarle 28001	20	14	22	6	4	21	0	4	0	91		0
Plyler	Randall Plyler, 618 Fernwood Dr., Albemarle 28001	5	6	10	6	0	25	0	0	0	52	40	0
Poplin's Grove	Robert M. Kelly, Box 804, Albemarle 28001	0	0	0	7	5	20	0	2	0	32	12	0
	TOTALS	93	157	259	190	167	637	29	59	0	1559	940	6

Table E — BROTHERHOOD WORK

CHURCHES	PRESIDENTS OR DIRECTORS OF MEN'S BROTHERHOODS AND ADDRESSES	Crusaders (9-11) Chapters	Crusaders (9-11) Enrolment	Pioneers (12-14) Chapters	Pioneers (12-14) Enrolment	Ambassadors (15-17) Chapters	Ambassadors (15-17) Enrolment	Total RA Chapters	Total RA Enrolment	Baptist Young Men Enrolment	Baptist Men Enrolment	Total Men Enrolled	Mission Enrolment (RA's and Men)	Total Enrolment
Albemarle, First	Ed L. Whitley, Rt. 1, New London 28127	0	0	0	0	0	0	0	0	30		30	0	30
Albemarle, North	NONE													
Albemarle, South	NONE													
Albemarle, West	Carl Page, P. O. Box 460, Albemarle 28001	1	16					1	16	0	49	49	0	65
Anderson Grove	Paul McLean, Rt. 2, Albemarle 28001	1	8	1	10	1	10	3	28	0	38	38	0	66
Antioch	NONE													
Aquadale	Aubrey Almond, Rt. 2, Norwood 28128	1	11	0	0	1	11	1	11	0	19	19	0	30
Badin	Barrett Tucker, 31 Maple St. Badin 28009	0	0	0	0	0	0	0	0	0	39	39	0	39
Barbee's Grove	NONE													
Bethel	Curtis Tucker, Rt. 1, Stanfield 28163	0	0	1	9	0	0	1	9	0	12	12	0	21
Bethlehem	R. C. Little, Rt. 1, Albemarle 28001	1	5	1	3	0	0	1	8	0	9	9	0	17
Big Lick		0	0	1	14	0	0	1	14	0	0	0	0	14
Calvary	NONE													
Canton	Roger Bunting, Rt. 2, New London 28127	0	0	0	0	0	0	0	0	0	15	15	0	15
Centerview		0	0	1	9	0	0	1	9	0	0	0	0	9

Table E — BROTHERHOOD WORK (Continued)

Cottonville	Warren Little, Rt. 1, Norwood 28128	1	6	1	11	0	0	2	17	6	4	10	0	27
Dunn's Grove														
Fairview (A)	Curtis Staton, 1213 East Cannon Ave., Albemarle 28001	0	0								23	23	0	23
Grace (A)	Clifford Burris, 329 Park Rd., Albemarle 28001	1	12	1	7	0	0	2	19	0	74	74	0	93
Highland	Barrett Crook, Rt. 2, New London 28127	1	5	1	3	0	0	2	8	0	25	25	0	33
Hillside	Louis Morris, Rt. 3, Albemarle 28001	0	0	0	0	0	0	0	0	0	10	10	0	10
Immanuel	Haywood Norris, Old Aquadale Rd., Albemarle 28001	0	0	1	15	0	0	1	15	0	12	12	0	27
Kendall's	Maurice Pickler, Rt. 1, New London 28127	0	0	1	11	0	0	1	11	0	12	12	0	23
Kinza														
Lakeview														
Laurel Street														
Locust, First	J. Herbert Deese, P. O. Box 206, Locust 28097		5		7		4		16	0	23	23	0	39
Mineral Springs	Rayvon Hinson, Rt. 1, Oakboro 28129	1	10	0	0	0	0	1	10	0	16	16	0	26
Mission														
Norwood														
Mountain View														
New London, First	Dolen Loflin, New London 28127	0	0	1	8	0	0	1	8	0	20	20	0	28
Oak Grove (A)														
Oakboro, First	Frank McLellan, Oakboro 28129	1	8	1	12	0	0	2	20	0	18	18	0	38
Oakboro, West														
Palmerville														
Parker's Memorial														
Paul's Crossing	James S. Frick, Rt. 1, Richfield 28137	0	0	1	16	0	0	1	16	0	12	12	0	28
Philadelphia	Felton Hinson, Rt. 1, Stanfield 28163	1	6	0	0	1	11	2	17	0	10	15	0	32
Pleasant Grove	Kenneth Teeter, Rt. 4, Albemarle 28001	1	7	1	13	1	6	3	26	7	7	7	0	33
Porter	Reece Deese, Rt. 1, Albemarle 28001	0	0	1	8	0	0	1	8	0	20	20	0	28
Prospect	Wyman Morris, Rt. 2, New London 28127	0	0	1	12	1	3	2	15	0	0	0	0	15
Red Cross	Jimmy L. Smith, Rt. 2, Oakboro 28129	1	6	1	5	0	0	2	11	0	25	25	0	36
Richfield	David Mauney, Richfield 28137	1	5	1	6	0	0	2	11	0	15	15	0	26
Silver Springs	Harry Jarman, Rt. 1, Albemarle 28001	0	0	0	0	0	0	0	0	0	20	20	0	20
South Stanly	James Boles, Rt. 2, Norwood 28128	1	8	1	3	1	2	3	13	0	25	25	0	38
Stanfield, First	G. S. Thomas, Jr., Stanfield 28163	0	0	1	5	0	0	1	5	0	13	13	0	18
Union Grove	Melvin Hughes, Rt. 2, New London 28127	0	0	0	0	0	0	0	0	0	17	17	0	17
Plyler														
Poplin's Grove	Robert M. Kelly, P. O. Box 804, Albemarle 28001	0	0	0	0	0	0	0	0	0	15	15	0	15
	TOTALS	14	128	20	187	6	47	38	169	43	603	648	0	979

Table F — WOMAN'S MISSIONARY UNION

CHURCHES	WMU PRESIDENTS AND ADDRESSES	WMS Organizations	WMS Enrolment	Ungraded YWA Org.	Ungraded YWA En.	High Schl. YWA Org.	High Schl. YWA En.	Ungraded GA Org.	Ungraded GA Enrol.	Intermediate GA Org.	Intermediate GA En.	Jr. GA Organizations	Jr. GA Enrolment	Ungraded Sunb'm Or.	Ungraded Sunb'm En.	Primary Sunb'm Org.	Primary Sunb'm En.	Begin'r Sunb'm Org.	Begin'r Sunb'm En.	Sunbeam Nursery Or.	Sunbeam Nursery En.	Grand Total Organizations	Grand Total Enrolment
Albemarle, First	Mrs. James Sanges, 460 E. Cannon Ave. Albemarle 28001	1	108	1	5	0	0	0	0	1	11	2	31	0	0	3	24	1	9	0	0	9	189
Albemarle, North	Mrs. Fred Cox, Jr., Rt 2, Albemarle 28001	1	55	0	0	0	0	0	0	1	11	1	7	0	0	1	16	1	12	0	0	5	101
Albemarle, South	Mrs. Douglas Phillips, Albemarle 28001	1	22	0	0	0	0	0	0	1	8	1	9	1	14	0	0	0	0	1	4	.....	57
Albemarle, West	Mrs. Lacy Harris, 605 Coble Ave., Albemarle 28001	1	115	1	7	0	0	0	0	2	19	3	35	0	0	3	30	2	20	1	5	13	231
Anderson Grove	Mrs. Clinton Morton, Rt. 2, Albemarle 28001	1	34	1	11	0	0	0	0	1	6	1	13	0	0	1	10	1	6	1	2	7	82
Antioch	NONE	.....	.....	.....	.....	.....	.....	.....	.....	.....	.....	.....	.....	.....	.....	.....	.....	.....	.....	.....	.....	.....	.....
Aquadale	Mrs. Ray Cooper, Rt. 2, Norwood 28128	1	23	0	0	0	0	0	0	1	4	1	6	0	0	1	8	1	10	0	0	5	51
Badin	Mrs. Forest Fesperman, Rt. 2, Albemarle 28001	1	32	0	0	0	0	0	0	1	6	1	3	0	0	0	0	1	14	0	0	4	55
Barbee's Grove	NONE	.....	.....	.....	.....	.....	.....	.....	.....	.....	.....	.....	.....	.....	.....	.....	.....	.....	.....	.....	.....	.....	.....
Bethel	Mrs. Joe Lee Honeycutt, Rt. 2, Oakboro 28129	1	16	1	7	0	0	0	0	0	0	0	0	1	10	0	0	0	0	0	0	3	33
Bethlehem	Mrs. Walter Lanier, Rt. 1, Albemarle 28001	1	16	0	0	0	0	1	11	0	0	0	0	1	3	0	0	0	0	0	0	3	30
Big Lick	Mrs. James B. Pressley, Rt. 1, Oakboro 28129	1	21	1	8	0	0	0	0	1	5	1	8	1	8	0	0	0	0	0	0	5	50
Calvary	Mrs. Nell Hathcock, Rt. 1, Albemarle 28001	1	10	.....	.....	.....	.....	.....	.....	.....	.....	.....	.....	.....	.....	.....	.....	.....	.....	.....	.....	1	10
Canton	Mrs. Treva Bunting, Rt. 2, New London 28127	1	14	0	0	0	0	0	0	1	7	1	15	0	0	1	8	1	10	0	0	5	54
Centerview	Mrs. Ruby Swaringen, Rt. 2, Albemarle 28001	1	14	0	8	0	0	1	10	0	0	0	0	1	15	0	0	0	0	0	0	3	47
Cottonville	Mrs. James W. Allen, Rt. 1, Norwood 28128	1	12	0	0	0	0	0	0	1	5	1	7	1	8	0	0	0	0	0	0	4	22
Dunn's Grove	NONE	.....	.....	.....	.....	.....	.....	.....	.....	.....	.....	.....	.....	.....	.....	.....	.....	.....	.....	.....	.....	.....	.....
Fairview (A)	Mrs. David Lowder, Albemarle 28001	1	37	1	6	0	0	0	0	1	6	1	7	1	19	0	0	0	0	0	0	5	75
Grace (A)	Mrs. Paul Coley, Rt. 2, New London 28127	1	50	0	0	0	0	0	0	1	16	2	20	1	20	0	0	0	0	0	0	5	106
Highland	NONE	1	18	0	0	0	0	0	0	0	0	1	8	0	1	7	0	0	0	0	0	3	33

Table F — WOMAN'S MISSIONARY UNION (Continued)

Hillside	NONE																								
Immanuel	Mrs. Ella Burris, 1205 Ash St., Albemarle 28001	1	12	0	0	0	0	1	13	0	0	0	0	0	0	0	0	0	0	0	0	2	25
Kendall's	Mrs. Glenn Burris, Rt. 1, New London 28127	1	38	0	0	0	0	0	0	1	11	1	3	1	15	0	0	0	0	0	0	4	67
Kinza	Mrs. Donald W. Ingle, Rt. 2, Stanfield 28163	1	17	1	7	0	0	0	0	1	11	1	21	0	0	0	0	0	0	0	0	4	56
Lakeview	Mrs. Louise Almond, Rt. 3, Albemarle 28001	1	15	0	0	0	0	0	0	0	0	0	0	0	0	0	0	0	0	0	0	1	15
Laurel Street	NONE																								
Locust, First	Mrs. John H. Dorton, Rt. 2, Stanfield 28163	1	18	1	14	0	0	0	0	1	12	1	19	0	0	1	6	1	6	0	0	6	75
Mineral Springs	Mrs. Bayne Thomas, Rt. 1, Oakboro 28129	1	18	0	0	0	0	1	11	0	0	0	0	1	12	0	0	0	0	0	0	3	41
Mission	Mrs. Glenn Lowder, Rt. 1, Stanfield 28163	1	27	0	0	0	0	0	0	0	0	1	3	1	20	0	0	0	0	0	0	3	50
Norwood	Mrs. David Lee, Norwood 28128	1	60	1	4	0	0	0	0	1	6	1	8	1	20	0	0	0	0	0	0	5	98
Mountain View	NONE																								
New London, First	Mrs. R. Strider, Box 144, New London 28127	1	27	1	4	0	0	0	0	1	4	1	10	0	0	1	10	1	8	0	0	7	63
Oak Grove (A)	Mrs. Mildred Frick, Albemarle 28001	1	20	0	0	0	0	0	0	0	0	1	15	0	0	0	0	0	0	0	0	2	35
Oakboro, First	Mrs. John Hatley, Box 68, Oakboro 28129	1	40	1	6	0	0	0	0	1	14	1	10	1	17	0	0	0	0	0	0	5	87
Oakboro, West	Mrs. Juanita Carpenter, Rt. 1, Oakboro 28129	1	13					1	8													2	21
Palmerville	Mrs. M. A. Small, Rt. 2, New London 28129	1	9																			1	9
Parker's Memorial	Mrs. Grover Beachum, Rt. 2, Albemarle 28001	1	22																			1	22
Paul's Crossing	Mrs. Sam Lesley, Rt. 1, Mt. Pleasant 28124	1	12					1	10													2	22
Philadelphia	Mrs. Polly Drye, Rt. 1, Oakboro 28129	1	27	1	5					1	5	1	12	1	11							5	60
Pleasant Grove	Mrs. Truet Whitley, Rt. 2, Oakboro 28129	1	22			1	13				1	9	16	1			1	1	12	1		5	81
Porter	Mrs. Roy Lee Kimrey, Rt. 1, Albemarle 28001	1	19			1	10			1	10	1	6									4	45
Prospect	Mrs. M. R. Stallings, Rt. 2, New London 28127	1	20	0	0	0	0	0	0	1	7	1	10	0	0	2	20	1	16	1	8	7	81
Red Cross	Mrs. Heath L. Hahn, Rt. 2, Oakboro 28129	1	22	1	6			1	11					1	16							4	55
Richfield	Mrs. David Mauney, Richfield 28137	1	18					1	10					1	6							3	34
Silver Springs	Mrs. Vernon Simpson, Rt. 2, Norwood 28128	1	20			1	4	1	9													4	33
South Stanly	Mrs. James Boles, Rt. 2, Norwood 28128	1	16			1	4			1	12	1	12			1	23	1	15			6	82
Stanfield, First	Mrs. M. R. Haigler, Stanfield 28163	1	7							1	8	1	11			1	8					4	34
Union Grove		1	32	1	4			1	6					1	12							4	54
Plyler	Mrs. Otto Smith, 625 N. First, Albemarle 28001	1	27					1	11							1	12	1	8			4	58
Poplin's Grove	Mrs. Kenneth Burleson, Rt. 4, Albemarle 28001	1	22							1	5	1	7	1	7							4	48
TOTALS		44	1197	18	133	4	31	11	110	25	210	40	332	18	234	24	176	14	146	5	19	177	2662

Table G — BUILDING AND OTHER INFORMATION

CHURCHES	CHAIRMEN OF DEACONS AND ADDRESSES (Include ZIP Code)	Value of Pastor's Home	Value of Church Property (including Pastor's Home)	Total Church Debt at End of Assoc. Year	Total Amount Paid on Church Debt This Assoc. Year	Church Has					Church Has					Cooperative Program % of Budget	Assoc. Missions Goal as % of Budget
						Kindergarten	Rec. Com.	VBS	St. paper, bgt.	Ch. Coun./Cab.	Church Librar:	Chris. life com.	Stu. night, 1966	Stew. Com.	Mission VBS		
Albemarle, First	E. M. Langley, 758 Pee Dee Ave., Albemarle 28001	35,000	510,000	5,404	2,197	....	....	*	....	....	*	....	....	....	....	14.6	1.4
Albemarle, North	James Henson, Rt. 2, Albemarle 28001	16,000	150,000	400	2,700	....	....	*	....	*	*	....	....	....	....	10	1
Albemarle, South	J. Gad Speight, Rt. 1, Albemarle 28001	35,000	121,000	44,441	6,699	....	....	*	*	....	*	....	....	....	....	3	1
Albemarle, West	Carl Page, Box 460, Albemarle 28001	12,500	281,500	0	0	....	*	*	*	*	*	*	*	*	....	8	.....
Anderson Grove	R. D. Greene, 317 Ridge St., Albemarle 28001	15,000	165,000	0	0	....	....	*	....	....	....	....	*	....	....	10	.....
Antioch	Lloyd Blalock, Rt. 2, Albemarle 28001	.....	2,500	0	0	....	....	....	....	....	....	....	....	....	....	.....	.....
Aquadale	O. A. Huneycutt, Rt. 2, Norwood 28128	15,000	115,000	8,000	3,000	....	....	*	....	....	....	....	....	....	....	3.7	3.3
Badin	T. L. Harris, Jr., 69 Falls Rd., Badin 28009	12,750	72,549	0	0	....	*	*	....	*	*	....	*	....	....	19.7	1.6
Barbee's Grove	T. Marcus Hatley, Oakboro 28129	.....	36,000	9,279	2,952	....	....	*	....	....	....	....	....	....	....	.....	.....
Bethel	Clifford Huneycutt, Rt. 2, Stanfield 28163	.....	90,000	10,397	4,117	....	....	*	....	....	....	....	....	....	....	.....	.....
Bethlehem	Craig Smith, Rt. 2, Norwood 28128	.....	35,000	0	0	....	....	*	....	....	....	....	....	....	....	0	0
Big Lick	Junior Hartsell, Rt. 1, Oakboro 28129	25,000	65,000	4,498	4,399	....	....	*	....	....	....	....	....	....	....	3.5	1.5
Calvary	T. M. Hathcock, Rt. 1, Albemarle 28001	.....	60,000	11,800	1,968	....	....	....	....	....	....	*	....	....	....	0	0
Canton	Barrett Almond, Rt. 4, Albemarle 28001	12,000	85,000	0	0	....	....	*	....	....	*	....	....	....	....	0	0
Centerview	Grover Tucker, Rt. 2, Albemarle 28001	22,500	75,000	689	4,816	....	....	*	....	....	*	....	....	....	....	3	.....

* — Indicates YES

Table G — BUILDING AND OTHER INFORMATION (Continued)

Cottonville	Warren Little, Rt. 1, Norwood 28128		52,000	10,627	1,405			*							10	
Dunn's Grove	Ralph S. Eudy, Woodcroft Lane, Albemarle 28001	11,000	44,000	6,616	976			*							1	1
Fairview (A)	Curtis Staton, 1213 E. Cannon, Albemarle 28001	15,000	78,000	0	0			*			*					
Grace (A)	Arnold Whitley, Rt. 3, Albemarle 28001	8,000	245,000	0	0			*	*		*					
Hillside	C. Lewis Morris, Rt. 3, Albemarle 28001	8,500	63,500	25,441	2,740			*								
Highland	Phil Hancock, New London 28127	25,000	96,000	18,040	5,116			*	*	*	*	*	*	*	2	1
Immanuel	James T. Hatley, 1604 Liberty Ave., Albemarle 28001	10,000	67,000	1,141	1,763			*							.2	
Kendall's	Grant Pickler, Rt. 1, New London 28127	18,000	100,000	4,478	3,378			*	*		*				14	1
Kinza	Charles H. Williams, Rt. 1, Stanfield 28163	12,000	62,000	2,064	3,550			*							2	.006
Lakeview	Paul Almond, Rt. 3, Albemarle 28001	15,000	27,300	9,707	2,683			*							2	1
Laurel Street	George Lingerfelt, Rt. 3, Albemarle 28001		47,500	8,762	2,260			*							2	.75
Locust, First	Marvin McLester, Rt. 2, Stanfield 28163	29,000	177,600	0	9,726			*		*			*		3	
Mineral Springs	Mason Tucker, Rt. 1, Oakboro 28129	15,000	55,000	0	4,400			*							3.5	2
Mission	Ralph Little, Rt. 1, Oakboro 28129	10,000	50,000	0	0			*	*				*			
Norwood	Billy A. Crump, Norwood 28128	15,000	215,000	36,875	15,320		*	*			*				2	1
Mountain View	Carl Taylor, Box 910, Albemarle 28001	18,000	75,000	16,500	925			*							2	
New London, First	R. Strider, New London 28127	7,000	67,000	1,703	3,254		*	*				*	*		5	
Oak Grove (A)	Marvin Delmar Little, 1210 Walnut St., Albemarle 28001	6,000	40,500	2,000	1,747			*								
Oakboro, First	Craig Huneycutt, Rt. 1, Oakboro 28129	22,000	157,000	0	0			*	*	*					18	2.5
Oakboro, West	Melvin Hartsell, Rt. 2, Oakboro 28129		55,000	2,127	2,262											
Palmerville	H. O. Hicks, Sr., Rt. 2, New London 28127			0	0			*								
Parker's Memorial	H. F. Frye, Rt. 1, Richfield 28137	10,000	20,000	6,894	1,496											
Paul's Crossing	Richard Smith, Rt. 1, New London 28127		75,000	27,500	4,073			*								
Philadelphia	Homer Morgan, Rt. 2, Stanfield 28163	17,000	118,800	32,094	3,952			*			*				10	2
Pleasant Grove	Fred Whitley, Rt. 4, Albemarle 28001	20,000	190,000	8,232	8,596			*		*	*			*	10	1
Porter	Roy Cooper, Rt. 1, Norwood 28128	15,000	60,000	3,200	0			*							10	
Prospect	Don Jenkins, Rt. 1, New London 28127	20,000	210,000	40,000	0			*	*	*	*				8	1
Red Cross	Jimmy Smith, Rt. 2, Oakboro 28129	20,000	55,000	1,000	1,000			*	*	*						
Richfield	P. E. Miller, Jr., Richfield 28137	15,000	60,000	9,737	1,560			*			*				5.2	0.6
Silver Springs	Cecil Kimrey, Rt. 1, Albemarle 28001	18,000	53,000	0	0			*		*					2	.075
South Stanly	Joe McSwain, Rt. 1, Albemarle 28001		60,000	28,586	5,996			*		*	*	*			4	1.5
Stanfield, First	B. E. Holbrooks, Stanfield 28163	6,000	40,000	0	1,165			*			*		*	*		10
Union Grove	Cecil B. West, Rt. 1, Albemarle 28001	23,000	68,000	0	0			*			*					
Plyler	Randall Plyler, 618 Fernwood Dr., Albemarle 28001	17,000	40,000	0	0			*							8	.5
Poplin's Grove	Edgar C. Morton, Rt. 4, Albemarle 28001	16,000	60,000	1,000	1,388			*								
		637,250	747,749	392,235	123,579	0	4	46	9	11	19	4	8	5	0	

* — Indicates YES

Table H — TOTAL RECEIPTS, LOCAL EXPENDITURES AND STEWARDSHIP INFORMATION

CHURCHES	TREASURERS AND ADDRESSES	Tithers	Bdgt. Prom'n or Emphasis				Total Receipts From Gifts	Pastor's Salary	Other Church Staff Salaries	Local Mission Expenditures	Money spent new const. past year	All Other Local Expenditures	Total Local Expenditures
			None	Forward Prog.	Gro'th Ch. Stew.	Other					Local Church		
Albemarle, First	E. M. Knotts, Box 98, Albemarle 28001	250				X	105,600	8,400	21,248		2,467	32,034	64,149
Albemarle, North	Ray Burris, 117 N. 6th St. Albemarle 28001	40				X	30,511	5,500	6,460		0	14,490	26,450
Albemarle, South	J. Claude Eudy, 105 S. Hill, Albemarle 28001	50	X				21,331	5,720	1,800		0	11,827	19,347
Albemarle, West	Hoyle James, 325 Church St., Albemarle 28001						58,851	6,500	13,760		0	23,869	44,130
Anderson Grove	Mrs. Shirley Talbert, 1333 E. Cannon Ave. Alb. 28001	162				X	40,643	6,240	5,438		0	11,620	23,298
Antioch	James Russell, Rt. 1, New London 28127	8	X				3,155	890	0		1,206	566	2,662
Aquadale	Mrs. Lawrence Coble, Rt. 2, Norwood 28128	30	X				13,156	3,700	1,200		6,200	1,343	12,443
Badin	Mrs. R. M. Lanning, 21 Tallassee St., Badin 28009	30	X				21,134	5,400	4,020		425	4,606	14,451
Barbee's Grove	Cranford A. Whitley, Rt. 1, Oakboro 28129		X				6,827	1,897	0		676	1,264	3,837
Bethel	Curtis Tucker, Rt. 1, Stanfield 28163	12	X				14,287	3,120	0		0	11,087	14,207
Bethlehem	Fred W. Smith, Rt. 2, Norwood 28129	15	X				8,714	3,900	480		2,927	1,393	8,700
Big Lick	Junior Hartsell, Rt. 1, Oakboro 28129	20					11,336	3,900	300		2,294	5,442	11,937
Calvary	Mrs. Lorene Williams, Box 1119, Norwood 28128		X				3,021	1,115	0		0	437	1,516
Canton	Mrs. Irene Almond, Rt. 4, Albemarle 28001	5					14,594	4,470	1,633	377	820	3,871	11,871
Centerview	William Baucom, Rt. 2, Albemarle 28001	17	X				16,414	5,370	350		0	9,915	15,635
Cottonville	Mrs. Rembert Blalock, Rt. 1, Norwood 28128	12						2,000	432		0	1,024	3,457
Dunn's Grove	Robert I. Burris, 216 Morningside Ave., Alb. 28001	32	X				7,950	4,420	520	302	0	2,887	7,307
Fairview (A)	T. L. Waddell, 125 Berry Ave., Albemarle 28001		X				16,126	4,800	2,007		0	4,300	11,107
Grace (A)	Mrs. Frank Tucker, 520 Edgemont St., Alb. 28001	150					43,038	5,760	4,825		18,550	22,551	51,686
Highland	Harley Smith, Rt. 2, New London 28127	17			X		15,113	3,422	156		0	10,372	13,950

Table H — TOTAL RECEIPTS AND LOCAL EXPENDITURES (Continued)

Hillside	Bernice Burris, Rt. 3, Albemarle 28001	25					11,688	4,960	540		0	2,740	11,617
Immanuel	Mrs. Beulah Lambert, 1604 Liberty Ave., Alb. 28001	20					10,040	3,620	300		1,550	528	5,998
Kendall's	Parker Miller, Rt. 3, Albemarle 28001	60					20,201	3,419	871		5,047	9,752	19,088
Kinza	Jerry W. Helms, Rt. 1, Stanfield 28163	26	X				14,206	5,200	600		487	6,578	12,865
Lakeview	Mrs. Carol Plowman, 1522 Hickory Ave., Alb. 28001	12		X			9,255	4,055	290		0	4,983	9,328
Laurel Street	W. C. Kimmer, Rt. 3, Albemarle 28001	20					8,566	2,660	300		984	4,112	8,056
Locust, First	Glenn Almond, Locust, N. C. 28097	65	X				39,446	6,160	4,280		11,553	13,885	29,780
Mineral Springs	Mrs. Maude Howell, Rt. 1, Oakboro 28129	12	X				10,939	4,160	0		4,400	2,709	
Mission	Ralph Hatley, Rt. 1, Stanfield 28163	6	X				11,670	2,666	0	0		3,240	5,906
Norwood	Robert C. Thompson, Rt. 1, Norwood 28128	40			X		32,520	5,200	0		0	12,369	17,569
Mountain View	Jimmy Hudson, Albemarle 28001	22					8,242	4,160	360		17,425	3,532	8,052
New London, First	Mrs. W. C. Flake, Rt. 1, New London 28127	20					14,952	5,000	804	579	0	6,610	12,992
Oak Grove (A)	O. J. Morgan, 710 Love St. Albemarle 28001						12,585	5,200	0	671	5,980	3,810	14,260
Oakboro, First	Roy Hinson, Oakboro 28129	60			X		25,906	5,600	0		0	4,155	10,667
Oakboro, West	J. V. Turner, Oakboro 28129	0	X				7,191	2,340	0		0	3,486	5,826
Palmerville	Robert C. Hill, Rt. 2, New London 28127						3,457	752	0		0	1,191	1,943
Parker's Memorial	Mrs. Lester Galloway, Box 147, Richfield 28137	27					7,667	4,130	120		0	1,092	5,342
Paul's Crossing	Richard R. Smith, Rt. 1, New London 28127	14	X				10,111	2,937	360		0	5,038	8,335
Philadelphia	Mrs. Christine Honeycutt, Rt. 2, Stanfield 28163	41	X				17,321	5,039	964	89	0	4,949	11,041
Pleasant Grove	Mrs. Harold E. Burris, Rt. 4, Albemarle 28001	100	X				31,443	6,500	0		0	14,663	21,743
Porter	Q. C. Mabry, Rt. 1, Albemarle 28001						14,955	4,748	0		6,176	8,200	
Prospect	Robert E. Hardister, Rt. 2, Albemarle 28001	50					29,642	5,200	2,274		57,427	8,965	73,866
Red Cross	James Glenn Whitley, Rt. 2, Oakboro 28129	40	X				14,842	1,800	300		8,538	3,235	13,873
Richfield	Richard C. Clayton, Richfield 28137						11,985	5,000	0		2,233	4,287	11,520
Silver Springs	Mrs. Labon Ingold, Rt. 2, Norwood 28128	20					13,227	5,360	1,420		0	5,312	12,092
South Stanly	Bobby Boles, Gen. Del., Norwood 28128	45	X				13,996	3,085	260		471	8,816	12,632
Stanfield, First	G. S. Thomas, Jr., Stanfield 28163	44					12,750	5,460	0		1,165	4,404	11,029
Union Grove	Jack Little, Rt. 1, Albemarle 28001	60	X				14,502	5,538	0		0	5,672	11,210
Plyler	C. L. Morton, Rt. 3, Albemarle 28001	22	X				9,546	3,400	0		0	2,338	5,738
Poplin's Grove	Bill Hatley, P. O. Box 4, Harrisburg 28075	15	X				10,565	5,720	600		2,388	3,111	11,819
TOTALS		1704					890,104	212,171	86,123	2,018	161,389	328,288	739,379

Table I — MISSION EXPENDITURES

CHURCHES	CLERKS OF CHURCHES AND ADDRESSES	Cooperative Program	Associational Missions Program	Designated: State Missions	Designated: SBC Home Missions	Designated: SBC Foreign Missions	Designated: Christ'n Ed. (Schools etc.)	Designated: Child. Homes (cash-goods)	Designated: Hospitals	Designated: Homes for the Aged	Designat'd: All others (Bible Soc., etc.)	Total Mission Expenditures
Albemarle, First	Miss Joy Smith, Box 9, Albemarle 28001	15,600	1,500	164	1,002	11,800	6,150	1,565	1,505	1,659	1,298	42,243
Albemarle, North	Charlie Morton, Rt. 1, Albemarle 28001	2,835	330	135	129	1,215	600	217	184	67	.....	5,118
Albemarle, South	J. Gurney Randall, Rt. 1, Albemarle 28001	630	180	45	105	410	50	74	118	25	125	1,762
Albemarle, West	Mrs. Clyde Tucker, 319 Stonewall St., Alb. 28001	4,420	780	385	615	7,558	125	148	408	229	184	14,852
Anderson Grove	Clyde Dick, Rt. 2, Albemarle 28001	3,000	300	50	241	863	.....	500	65	.....	.....	5,019
Antioch	Mrs. Irene Honeycutt, 1113 Pine St., Albemarle 28001	.....	.....	.....	.....	.....	.....	25	25	.....	.....	50
Aquadale	Mrs. Hubert Austin, Rt. 1, Albemarle 28001	199	100	91	0	150	50	132	79	79	.....	880
Badin	Miss Bobbie Jean Coggins, Box 421, Badin 28009	4,000	360	175	275	880	.....	90	16	15	26	5,837
Barbee's Grove	Miss Brenda Sue Burgess, Rt. 1, Oakboro 28129	21	25	8	0	0	0	31	16	10	0	112
Bethel	Mrs. Brythe B. Flake, Rt. 1, Stanfield 28163	215	30	8	20	67	0	150	40	0	0	530
Bethlehem	H. R. Poplin, Rt. 1, Albemarle 28001	80	84	49	84	184	50	161	127	45	0	864
Big Lick	Mrs. Bob Furr, Rt. 1, Oakboro 28129	280	120	75	43	385	0	15	34	13	10	975
Calvary	Mrs. Fred Howell, Norwood 28128	0	0	7	15	0	0	7	0	8	0	37
Canton	Roy Lee Barbee, Rt. 4, Albemarle 28001	361	0	61	29	121	0	362	39	18	0	991
Centerview	Mrs. Roy Starling, Rt. 2, Albemarle 28001	475	50	0	0	53	0	0	0	0	0	578
Cottonville	Mrs. Avery Burris, Rt. 2, Norwood 28128	155	50	0	0	80	0	75	190	0	0	550
Dunn's Grove	Mrs. Tracy Brown, Box 445, Albemarle 28001	100	100	0	0	38	0	37	27	0	0	302
Fairview (A)	Mrs. T. M. Smith, Jr., 1401 Freeman Ave, Alb. 28001	480	120	48	165	177	0	257	0	0	0	1,267
Grace (A)	Lonnie Morton, Rt. 3, Albemarle 28001	3,131	420	302	511	2,145	100	235	557	184	29	7,614
Highland	James Mills, Rt. 2, Gold Hill 28071	313	102	78	145	550	0	42	0	19	0	1,249

Table I — MISSION EXPENDITURES (Continued)

Hillside	Miss Carolyn Dunn, 1423 Wiscassett St., Alb. 28001	75	75	0	0	81	0	0	0	0	0	231
Immanuel	Mrs. Helen L. Holt, 948 Shankle St., Alb. 28001	211	0	0	38	70	0	0	0	5	0	324
Kendall's	Mrs. Heath Pickler, Rt. 1, New London 28127	2,225	153	52	313	498	523	120	58	27	0	3,968
Kinza	Miss Jean Clontz, Rt. 2, Stanfield 28163	367	80	14	42	375	32	102	52	41	37	1,142
Lakeview	Melvin Barbee, Rt. 3, Albemarle 28001	120	60	0	15	27	0	23	25	25	0	295
Laurel Street	Mrs. Mildred Morton, 906 Marshall St., Alb. 28001	124	0	0	0	17	0	45	65	0	0	251
Locust, First	Milas Huneycutt, Box 86, Locust 28097	475	100	71	410	846	56	372	148	95	86	2,659
Mineral Springs	Larry Austin, Rt. 1, Oakboro 28129	137	144	40	47	130	0	83	0	0	37	618
Mission	Mrs. Roy Voncannon, 74 Brunley Ave., Concord	360	175	116	100	200	33	195	102	165	0	1,446
Norwood	Elmer Sinclair, Box 565, Norwood 28128	591	320	277	475	1,784	0	211	226	53	0	3,937
Mountain View	Mrs. Barbara Lowder, Rt. 2, Albemarle 28001	104	25	0	0	0	0	16	44	0	0	190
New London, First	Mrs. C. B. Casper, Box 95, New London 28127	594	152	40	246	500	8	54	76	32	50	1,751
Oak Grove (A)	Mrs. Lee Moyle, 816 Sycamore St., Albemarle 28001	0	46	36	0	100	0	109	60	43	0	394
Oakboro, First	James F. McClellan, Box 243, Oakboro 28129	2,969	240	269	400	1,074	100	259	175	127	69	5,682
Oakboro, West	Joe Rushing, Box 61, Oakboro 28129	120	15	10	10	153	0	35	53	15	0	411
Palmerville	Miss Nora Eddins, Rt. 2, New London 28127	392	30	119	127	221	24	378	53	24	16	1,377
Parker's Memorial	Mrs. Shelby Burris, Rt. 3, Albemarle 28001	68	0	0	329	0	0	60	51	0	0	508
Paul's Crossing	Mrs. Bessie M. Whitley, Rt. 1, Richfield 28137	111	40	15	30	40	0	19	22	15	0	292
Philadelphia	Blane Hathcock, Rt. 1, Stanfield 28163	1,026	200	15	64	285	0	23	27	24	0	1,714
Pleasant Grove	C. D. Hinson, Rt. 4, Albemarle 28001	2,529	276	37	314	742	54	112	129	0	77	4,270
Porter	Mrs. Jack Newton, 1468 Hilltop St., Albemarle 28001	1,051	75	47	32	115	0	55	37	36	0	1,450
Prospect	James C. Lowder, 408 N. 5th St., Albemarle 28001	1,800	240	146	277	714	125	359	281	50	205	4,147
Plyler	Mrs. Randall Plyler, 618 Fernwood Dr., Alb. 28001	217	50	30	87	240	50	50	120	0	43	887
Poplin's Grove	Edgar C. Morton, Rt. 4, Albemarle 28001	26	25	45	76	127	50	134	98	65	0	647
Red Cross	Edward W. Hatley, Rt. 2, Oakboro 28129	200	120	16	46	125	0	75	75	6	0	663
Richfield	Miss Syrella Pickler, Richfield 28137	600	90	0	0	0	0	0	0	0	0	690
Silver Springs	Bryce E. Thompson, Rt. 1, Albemarle 28001	330	96	124	136	821	50	75	150	25	25	1,831
South Stanly	Mrs. Sammy Morris, Box 547, Norwood 28128	587	96	58	82	112	25	62	25	25	0	1,072
Stanfield, First	James H. White, Box 31, Stanfield 28163	731	50	6	64	174	7	9	28	6	0	1,075
Union Grove	Terry Harward, Rt. 1, Albemarle 28001	225	75	207	435	677	0	211	139	0	0	1,969
	TOTALS	54,660	7,479	3,481	7,574	36,924	8,262	7,369	5,749	3,275	2,317	136,721

Table J — SPECIAL INFORMATION

CHURCHES	CHURCH LIBRARIANS AND ADDRESSES (Include ZIP Code)	Church Part. in An. Brd. Plan for		Is Pastor in Social Security Program?	Does Pastor have secular employment?	No. Ordained for Ministry	Frequency Council Meets					No. Soul-Winning Witnesses Enlisted	Does Church have Regular Visitation?	Does Church have Local Radio and/or T.V. Ministry?	Radio					Did Church Assist Members Attending Glorietta and/or Ridgecrest?
		Staff Mem.	Pastor				Other	Quarterly	Monthly	Weekly	Do not have				Time paid by Church	Sunday Morn. Worship	Other time sch.	Once a month	Once a week	
Albemarle, First	Mrs. Warren L. Coble, Box 159, Alb. 28001	X	X	*							X			*	X	X	X			
Albemarle, North	Miss Tina Griffin, Rt. 2, New London 28127	X	X	*				X						*		X				*
Albemarle, South	Mrs. Lois Mabry, Rt. 1, Albemarle 28001		X	*							X									
Albemarle, West	Mrs. Henry Goforth, Rt. 1, New London 28127	X	X	*			X						*	*			X			*
Anderson Grove	NONE	X	X								X	20	*	*			X			*
Antioch	NONE																			
Aquadale	NONE		X								X									
Badin	Mrs. W. G. Dotson, 38 Henderson St., Badin 28009		X						X											
Barbee's Grove	NONE		X	*	*						X									*
Bethel	NONE		X	*							X									
Bethlehem	NONE		X	*							X									
Big Lick	NONE			*							X									
Calvary	NONE										X									
Canton	Mrs. Betty Burris, Rt. 4, Albemarle 28001		X	*							X									
Centerview	Mrs. S. A. Hatley, Rt. 2, Albemarle 28001		X								X									
Cottonville	Mrs. J. W. Kendall, Sr., Rt. 1, Norwood 28128			*	*				X		X									
Dunn's Grove	NONE																			
Fairview (A)	Miss Beth Mauldin, 1220 Freeman Ave., Alb. 28001		X	*							X			*	X		X		X	
Grace (A)	NONE		X	*							X									
Highland	Mrs. Carolyn Davenport, Box 188, New London 28127		X	*					X											

* — Indicates YES

Table J — SPECIAL INFORMATION (Continued)

Hillside	NONE				*						X		*							
Immanuel	NONE					1					X									
Kendall's	Mrs. Robert Morgan, Rt. 1, Richfield 28137		X	*							X									
Kinza	NONE		X								X									
Lakeview	NONE		X								X									
Laurel Street	NONE			*	*						X									
Locust, First	NONE		X	*					X											
Mineral Springs	NONE										X									
Mission	NONE		X	*							X									
Norwood	NONE		X	*							X									
Mountain View	NONE										X									
New London, First	NONE		X	*					X											
Oak Grove (A)	NONE		X	*					X											
Oakboro, First	NONE		X	*				X												
Oakboro, West	NONE										X									
Palmerville	NONE		X	*	*						X									
Parker's Memorial	NONE							X												
Paul's Crossing	NONE		X	*	*						X									
Philadelphia	NONE		X								X		*							
Pleasant Grove	Mrs. Joe Burris, Rt. 1, Oakboro 28129		X	*				X						*			X			
Porter	NONE							X						*						
Prospect	Mrs. Bob Biles, Box 823, Albemarle 28001		X	*					X											
Red Cross	NONE			*					X											
Richfield	Martha Hinson, Richfield 28137		X								X									
Silver Springs	NONE		X	*			X													
South Stanly	Mrs. Sammy Morris, Box 547, Norwood 28128		X				X													
Stanfield, First	Ann Hatley, Stanfield 28163		X								X									
Union Grove	Mrs. J. V. Lowder, Rt. 1, Albemarle 28001		X	*	*						X									
Plyler	NONE		X								X		*							*
Poplin's Grove	NONE		X								X									
	TOTALS	4	37	28	7	1	3	8	8	0	33		5	5	2	2	5		1	5

* — Indicates YES

WAKE FOREST UNIVERSITY
LIBRARY

STANLY BAPTIST ASSOCIATION

NORTH
CAROLINA

Eighty-Fourth
Annual
Session

1968

A CHURCH FULFILLING ITS MISSION
'68
69
Through Evangelism and World Missions

STANLY BAPTIST ASSOCIATION

of

NORTH CAROLINA

Held With

PHILADELPHIA BAPTIST CHURCH

And

SOUTH ALBEMARLE BAPTIST CHURCH

In 1969, The Stanly Baptist Association will meet on October 21 and 22 with the Badin Baptist Church and Anderson Grove Baptist Church respectively.

FIRST DAY: BADIN	SECOND DAY: ANDERSON GROVE
Preacher.....Rev. A. M. Kiser	Preacher.....Rev. F. E. Baucom
Alternate.....Rev. Leander Horne	Alternate.....Rev. K. L. Gibson

Table of Contents

CHURCH DIRECTORY

Ministers of Education 36
Ministers Licensed This Year 36
Ordained Ministers But Not Pastors 36

COMMITTEES

Committees of the Association 1968-1969 ..... 18, 6
Constitution of the Association 7
Directory of Associational General Officers 3
Directory of Churches 38
Messengers to the 1968 Association 17
Executive Committee 3
Historical Table 37
Our Beloved Dead 35
Proceedings of the 1968 Annual Session 10

REPORTS TO THE ASSOCIATION

Annuity — 1967-1968 24
Associational Financial Report 1967-1968 19
Associational Superintendent of Missions 23
Baptist Homes for Aging 25
Baptist Hospital 25
Memorials 34
Christian Literature 32
Children's Homes of North Carolina 26
Cooperative Program 23
Evangelism 22
Executive Committee 22
Foreign Missions 31
Home Missions 30
Committee on Committees 18
Officers of Associational Organizations 5
Pastors' Salaries 33
Resolutions 32
State Missions 29
Sunday School of the Association 27
Training Union of the Association 27
Woman's Missionary Union 28
Music 26
Brotherhood 28
American Bible Society 31

STATISTICAL TABLES FOR 1967-1968 38

Officers of the Association — 1968 - 69

Moderator.....Rev. Wiley I. Rutledge, 933 Mill St., 28001, Phone 982-5126
Vice Moderator.....Rev. A. M. Kiser, Oakboro, 28129, Phone 485-3853
Clerk.....Mrs. Roy E. Drye, P. O. Box 98, Oakboro, 28129, Phone 485-3346
Treasurer.....Mr. Robert T. Mauney, Box 309, Albemarle, N. C. 28001
Music Director....Mr. H. Preston Capps, Jr., 408 Second Ave., Albemarle, 28001, Phone 982-8520

ORGANIZATIONAL OFFICERS

Sunday School Supt..... Mr. Nevin Huneycutt, Route 1, Oakboro, 28129
Director of Training.....Rev. James Hartsell, Albemarle, Route 4, 28001
W.M.U. Director.....Mrs. J. C. Hough, Norwood, 28128
Brotherhood Director.....Mr. H. Preston Capps, 408 Second Ave., Albemarle, 28001
Superintendent of Missions.....Rev. J. Clifton Dunevant
Office: 248 South First Street, Albemarle, 28001, Phone 982-1033

REPRESENTATIVES

N. C. Baptist Hospital.....Rev. Bob McColl
Home for Aging.....Mr. Roy E. Drye
Christian Literature.....Mrs. M. A. Small
Christian Education.....Rev. Justin Hill
Children's Homes.....Mr. Henry O. Bell
Annuity Board.....Dr. Elroy Lamb
American Bible Society.....Mr. Gadd Speights
Director of Evangelism.....Rev. Farrell Shimpock

Representatives On The Associational Executive Committee, 1968 - 69

Albemarle, First	Dr. Elroy Lamb E. D. Holbert	P. O. Box 346, Albemarle 28001 P. O. Box 1190, Albemarle 28001
Albemarle, North	Rev. Leroy Calder	P. O. Box 957, Albemarle 28001
Albemarle, South	Rev. Clyde Whitehead Howard Shank	Albemarle 28001 Rt. 2, Albemarle 28001
Albemarle, West	Rev. Wiley I. Rutledge S. Craig Hopkins	933 Mill St., Albemarle 28001 Rt. 3, Concord Rd., Albemarle 28001
Anderson Grove	R. D. Greene	317 Ridge St., Albemarle 28001
Antioch	Rev. Bradford Shaver	Badin Rd., Albemarle 28001
Aquadale	Rev. Raeford Cooke	Rt. 2, Norwood 28128
Big Lick	Rev. J. B. Pressley Marshall Hartsell	Rt. 1, Oakboro 28129 Rt. 1, Oakboro 28129
Barbee's Grove	Rev. Lewis Thompson	1427 Salisbury Ave., Albemarle 28001
Badin	Rev. R. L. McColl Henry Bell	Badin 28009 1193 Carolyn Drive, Albemarle 28001
Bethlehem	Rev. Lonnie Gibson Claude Floyd, Jr.	Rt. 2, Norwood 28128 Rt. 1, Albemarle 28001
Bethel	Clifford Huneycutt	Rt. 1, Stanfield 28163
Centerview	Rev. Howard Benoy Grover Tucker	Rt. 2, Albemarle 28001 Rt. 2, Albemarle 28001

Cottonville	Rev. Alton Basinger Rembert Blalock	Box 195, Misenheimer 28109 Rt. 1, Norwood 28128
Calvary	Rev. W. H. Stokley Carl Luther	1126 Montgomery Ave. Albe. 28001 Norwood 28128
Canton	Rev. Kenneth Gibson	Rt. 4, Albemarle 28001
Dunn's Grove	Rev. Leander Horne Tracy Brown	Rt. 2, Albemarle 28001 P. O. Box 445, Albemarle 28001
Fairview	(Not Elected)	
Grace	Rev. Roy P. Taylor Frank Tucker	640 Edgemont St., Albemarle 28001 520 Edgemont St., Albemarle 28001
Hillside	Rev. Curtis H. Smith	Box 1055, Albemarle 28001
Highland	Rev. O. S. Long	Box 86, New London 28127
Lakeview	Rev. Truette Rogers	Rt. 3, Albemarle 28001
Locust	Rev. E. W. Pate	P. O. Box 154, Locust 28097
Immanuel	Rev. Otis Goins Leroy Norris	1311 Old Charlotte Rd., Albe. 28001 208 Slack St., Albemarle 28001
Mountain View	(None Listed)	
New London, First	Rev. F. E. Baucom J. Wendell Chestnut	New London 28127 New London 28127
Laurel St.	Rev. Bennie Carpenter, Sr.	615 Laurel St., Albemarle 28001
Kendall's	Rev. Dan W. Abernathy Grant Pickler	Rt. 1, New London 28127 Rt. 1, New London 28127
Norwood	Rev. W. D. Huneycutt Sam Hopkins	Box 535, Norwood 28128 Rt. 2, Norwood 28128
Poplin's Grove	Rev. Farrell Shimpock	Rt. 3, Albemarle 28001
Prospect	Rev. James Hartsell Donald Jenkins	Rt. 4, Albemarle 28001 Rt. 2, New London 28127
Plyler	Rev. F. G. Alford	Rt. 3, Albemarle 28001
Porter	Rev. Stephen Mabry Q. C. Mabry	Rt. 1, Norwood 28128 Rt. 1, Albemarle 28001
Parker Memorial	Rev. Nelson Wright Lester Galloway	Rt. 1, Richfield 28137 Box 127, Richfield 28137
Philadelphia	Rev. Wyman Bolin Kermit Griffin	Rt. 2, Stanfield 28163 Rt. 2, Stanfield 28163
Palmerville	(None Listed)	
Paul's Crossing	Rev. S. J. Lesley James H. Plowman	Rt. 1, Mt. Pleasant 28134 1219 Pou St., Albemarle 28001
Pleasant Grove	Eddie Lee	Rt. 1, Oakboro 28129
Oakboro, First	Rev. A. M. Kiser Ted Parker	Oakboro, 28129 Oakboro, 28129
Oakboro, West	Rev. Glenn Watts Hubert Barbee	Rt. 1, Oakboro 28129 Rt. 1, Oakboro 28129
Oak Grove	Rev. Albert Hinson	1002 Wiscassett St., Albemarle 28001
Kinza	Rev. Donald W. Ingle Jerry W. Helms	Rt. 2, Stanfield 28163 Rt. 2, Stanfield 28163
Mission	Rev. Floyd Helms Clyde Whitley	Rt. 1, Stanfield 28163 2310 Charlotte Rd., Albemarle 28001
Mineral Springs	Rev. H. A. Byers Robert Chaney	Rt. 1, Oakboro 28129 Rt. 1, Oakboro 28129
Richfield	Rev. Clarence A. Eden, Jr. Max Frye	Box 96, Richfield 28137 Rt. 2, New London 28127
Red Cross	Rev. J. T. Baker Jimmy L. Smith	Rt. 1, Oakboro 28129 Rt. 2, Oakboro 28129
Stanfield	Rev. John N. Connell	Stanfield 28163
Silver Springs	Rev. George W. Huggins Lee Curlee	Rt. 2, Norwood 28128 Rt. 2, Norwood 28128
South Stanly	Rev. F. H. Hopkins James Boles	Rt. 2, Norwood 28128 Rt. 2, Norwood 28128
Union Grove	Rev. L. A. Faulkenbury John Boggan	Rt. 1, Albemarle 28001 Rt. 1, Albemarle 28001

Brotherhood Officers for 1968 - 69

Director.....H. Preston Capps
Secretary.....Willie C. Turner
President Baptist Men and Young Men.....Austin Pate
R. A. Leader.....Gerald Holt

Music Officers

Director.....Mr. H. Preston Capps
Secretary.....Miss Kay Randall
Congregational Director.....Dr. Fred T. Hollis
Graded Choir Director.....Mr. William McGibney
Instrumental Director.....Miss Peggy Newkirk

Training Union Officers for 1968 - 69

Director.....James Hartsell
Music.....Peter Brouillette
Pianist.....Dianne Little
Pastor Advisor.....Rev. A. M. Kiser
Director of New Members.....Rev. Leroy Calder
Orientation
Director of Church Leader Training.....James Hartsell
Director of Church Member Training.....Mr. Howard Wooten

AGE GROUP LEADERS

Adult.....Rev. James Pressley
YP and Intermediate.....Mrs. Charlotte Hartsell
Junior.....Mrs. Hoyle Whitley
Primary
Beginner.....Will be combined under one worker

Sunday School Officers — 1968 - 69

Superintendent.....Mr. Nevin Huneycutt
Associate Superintendent.....Mr. Grady Murray
Secretary.....Mrs. Eugene Whitley
Pianist.....Miss Jane Lee
Music Leader.....Mr. Hoyle Whitley
V. B. S. Superintendent.....Rev. Ken Gibson
Training Superintendent.....Rev. Clyde Whitehead
Superintendent of Enlargement.....Rev. Farrell Shimpock

DEPARTMENT LEADERS

Adult.....Mr. Elmer Meller
Young People.....Rev. L. A. Calder
Intermediate.....Mr. Clarence Eden
Junior.....Mrs. Barrett Crook
Primary.....Mrs. Joseph Manning
Beginner.....Mrs. Robert Moss
Nursery

GROUP LEADERS

Group 1.....Rev. Truette Rogers
Group 2.....Mr. Wade Ritchie
Group 3.....Mr. Robert Morgan
Group 4.....Rev. H. A. Byers
Group 5.....Rev. A. M. Kiser
Group 6.....Rev. Lonnie Gibson

W.M.U. Officers for 1968 - 69

President.....Mrs. J. C. Hough
Vice President.....Mrs. L. J. McNeill
Secretary.....Mrs. Van Kepley
Pianist.....Mrs. Robert L. McColl
YWA Director.....Mrs. Howard Benoy
GA Directors.....Mrs. Bruce McSwain and Mrs. Larry Baldwin
Sunbeam Director.....Mrs. R. B. McDonald
Prayer Chairman.....Mrs. James Boles
Mission Action Chairman.....Mrs. Douglas Phillips
Mission Study Chairman.....Mrs. Wyman Bolin
Stewardship Chairman.....Mrs. J. E. King

NOMINATING COMMITTEE

Mrs. Claude Poplin, Sr., Chairman
Mrs. Henry Goforth
Mrs. Glenn Almond

The Preamble of the Constitution of The Stanly Baptist Association

We, the people of the Stanly Baptist Association of Stanly County, North Carolina, as a declaration of the fundamental purposes and permanent guidance and control of the activities of the Association, do hereby adopt the following constitution. Nothing in this constitution shall permit the association to infringe upon the sovereignty of the rights of member churches.

Constitution of the Stanly Baptist Association

Article I. This body shall be known as the Stanly Baptist Association.

Article II. The association's membership shall consist of messengers only who are members of the affiliated churches comprised of all of the following:

1. Officers of the association.

2. Elected messengers. Each church shall be allowed three messengers for the first 200 members or fraction thereof and one for each additional fifty members.

3. Pastors of the affiliated churches.

Article III. The association shall hold a regular annual session on Tuesday and Wednesday after the third Sunday in October for reports, discussion and business matters.

A spring session may be held if the Executive Committee so determines.

Article IV. An affiliated church shall be one supporting the denominational program plus the policies and practices of the association. Affiliation of a church shall be extended or withdrawn by a 2/3 vote of the messengers in the fall session. Notice of a vote for extension or withdrawal of affiliation shall be given to the church being considered by the Executive Committee at least three months prior to the meeting of the fall session of the association.

Article V. The officers of the association shall be: Moderator; Vice-Moderator; Clerk; Treasurer and Director of Music who shall be elected at each annual fall session after the messengers have been enrolled; and shall take their office at the close of the present annual session, and continue until the close of the next fall session. Other officers of the Association shall be: Woman's Missionary Union Director, Brotherhood Director, Sunday School Superintendent, and Director of Training.

Section 1. The moderator shall preside over meetings of the association and the executive committee. It shall be his duty to appoint a committee on committees for the association. No moderator shall serve for more than two consecutive sessions.

Section 2. It shall be the duty of the vice-moderator to discharge the duties of the moderator in his absence, to serve as an associate in his presence, and he shall be chairman of the Missions Committee. Should the office of moderator become vacant, the vice-moderator shall immediately accede to this office. Should the office of vice-moderator become vacant, it shall be the duty of the Executive Committee to elect a vice-moderator.

Section 3. It shall be the duty of the clerk to keep a faithful record of the proceedings of the body, and to superintend the printing and distribution of, and to keep on file the printed minutes and other important documents belonging to the body. The clerk shall also be an ex officio

member of the Credentials Committee. He shall be paid a nominal sum for his services at the discretion of the executive committee.

Section 4. It shall be the duty of the treasurer to receive and disburse the money contributed to the association treasury as directed by the body and to make quarterly reports to the executive committee and annual report to the body of same. He may be paid a nominal sum at the discretion of the executive committee.

Section 5. The director of music shall be in charge of the music program of the association. He shall be a member of the program committee.

Article VI. Departmental leaders of the association: Department leaders of the association shall be a Sunday School superintendent; a training union director; a brotherhood president; and a W.M.U. President. These departmental leaders shall be nominated by their respective organizations and approved by the association in session. Each Department shall perfect its own organization.

Article VII. Committees and Duties: The committees of the association shall be as follows: Committee on Committees; Executive Committee; Nomination Committee; Resolutions Committee; Ordination Advisory Committee; Committee on Enrollment; Standing Program Committee; Missions Committee; Place and Preacher Committee; and Finance Committee; Credentials Committee and Standing Ministerial Relations Committee.

Section 1. The Committee on Committees shall nominate all of the committees of the association that are to be elected at the annual meeting.

Section 2. The Executive Committee shall be composed of the officers of the association, the departmental leaders, the institutional representatives, all pastors of member churches and one representative from each church and shall serve for the association ad interim. The representative from each church shall be elected by the church to which the member belongs and recorded in the church's annual letter to the association.

Section 3. The Nominating Committee shall nominate all officers provided for by this constitution. After the Nominating Committee makes its report, other nominations may be made from the floor.

Section 4. The Resolutions Committee shall consider all resolutions and report on resolutions presented to the association.

Section 5. The Ordination Advisory Committee shall serve in an advisory capacity to all churches considering ordaining a candidate for the ministry. This committee shall be composed of five ordained ministers. All churches are requested to include this committee on any presbytery formed.

Section 6. The Enrollment Committee shall enroll all messengers elected by the church and reported in the church's letters and who attend any session of the association.

Section 7. The Missions Committee shall be composed of the associational officers, the departmental leaders of the association, and the superintendent of missions. Any group of Baptists within the bounds of this association desiring to be organized into a mission or Baptist Church shall apply to the missions committee for assistance in organizing a mission or a Baptist Church. The Missions Committee, after study and cooperation with the group, shall present the status of the organization to the Executive Committee of the association. In the event of approval of the organization by the executive committee of the association the Executive Committee shall present the matter to the association in the Executive Committee's report at the annual fall session.

When and if the Executive Committee determines that a mission is

needed in the association it shall direct the Missions Committee to locate a site for the mission. In the event of a mission being formed as a result of the action of the Executive Committee as herein provided, the Executive Committee shall then secure a sponsoring church.

The Missions Committee shall direct the activities of the superintendent of missions.

The Missions Committee shall also pass upon all requests for aid from the Baptist State Convention and shall plan the calendar of events of the association.

Section 8. The Program Committee shall plan the program and the order of business of the associational meetings. It shall also appoint a Director of Evangelism and institutional representatives of the association. The associational officers shall be ex officio members of this committee.

Section 9. The Committee on Place and Preachers shall make recommendations at the annual meeting for the next annual meeting of the association.

Section 10. The Finance Committee shall present a proposed budget to the Executive Committee for approval and presentation to the association in session.

Section 11. The Credentials Committee shall present a report with recommendations to the association, prior to the seating of the messengers, concerning member churches' compliance with Article IV of the constitution regarding the support of "the denominational program, the policies and practices of the association" for the associational year preceding the annual meeting of the association.

Section 12. The Standing Ministerial Relations Committee shall present not later than July 1 each year a report on the salaries and benefits of the ministers of local churches. This report shall be in the form of suggestions regarding salary and fringe benefit increases in keeping with percentage increases in wages and other benefits across the nation. This report shall be forwarded to the chairman of Deacons and Treasurer of each local church in the association. This report shall later be presented to the association in annual session for information and any action the association may desire to take.

This Committee shall consist of six laymen, who shall serve on rotation for a term of six years each. One member shall be elected at each annual meeting of the Association. No one shall be eligible for re-election to this committee until at least one year after the expiration of his previous term.

Article VIII. The Stanly WMU shall be recognized as an affiliate of this body and shall be granted no more than two (2) pages in the associational minutes for reports.

Article IX. All written reports given to the association in session shall not exceed two hundred and fifty (250) words each.

Article X. Any proposed changes in this constitution must be presented to the association the first day it is in session. The proposed changes shall be voted on during the second day of the session and a two-third majority of the messengers present shall be required to change or amend this constitution.

PROCEEDINGS

of the

STANLY BAPTIST ASSOCIATION

October 22 and 23, 1968

First Day's Session With
PHILADELPHIA BAPTIST CHURCH

Second Day's Session With
SOUTH ALBEMARLE BAPTIST CHURCH

1. The Stanly Baptist Association was called to order by the moderator, the Reverend George W. Huggins, on Tuesday, October 22 at 9:45 A.M., the Association being in its Eighty-Fourth Session.
2. The messengers and visitors joined in singing the hymn "Praise Him! Praise Him!", led by the Associational Music Director, Brother Preston Capps with Miss Peggy Newkirk at the organ.
3. The Reverend Wyman Bolin, pastor of the Philadelphia Church, led the period of worship by reading from Matt. 28 and prayer. He also issued a very cordial welcome to messengers and visitors attending this 84th annual session.
4. The Reverend Fred H. Hopkins moved that the messengers registered and those yet to register, be declared the Eighty-Fourth Annual Session of the Stanly Baptist Association. The motion was seconded and given approval.
5. There was a motion that the printed program be the slate of business for the session, with necessary changes being made, as the need arose. The motion was given a second and approval.

84th Annual Session — 1968

Theme: **A Church Fulfilling Its Mission Through Evangelism and World Mission.**

Rev. George W. Huggins, Moderator (Silver Springs) Mr. H. Preston Capps, Music Director (West Albemarle)
Mrs. Roy E. Drye, Clerk (Oakboro, First)

October 22, 1968 — Philadelphia Baptist Church

9:45—Hymn No. 355, Praise Him! Praise Him!
Devotional ..... Rev. Wyman Bolin

9:55—Miscellaneous Business
Report of Credentials Committee and Enrollment ..... Rev. F. H. Hopkins
Order of Business ..... Rev. Clyde Whitehead
Report of Committee on Committees ..... Rev. Farrell Shimpock
Report of Treasurer ..... Mr. Robert T. Mauney
Report of Executive Committee ..... Rev. Wiley I. Rutledge
Report of Finance Committee ..... Mr. S. Craig Hopkins

Report of Constitution Committee.....Dr. Elroy Lamb
Recognition of Visitors, New Pastors, and
Staff Members.....Rev. J. C. Dunevant
10:20—Moderator's Address.....Rev. George W. Huggins
10:40—Hymn No. 61, Make Me a Channel of Blessings
10:45—North Carolina Baptist Hospital Report.....Rev. Robert L. McColl
Speaker.....Dr. W. K. McGee
11:15—Announcements, Etc.
11:20—Hymn No. 80, Rescue The Perishing
Special Music
11:30—Annual Sermon.....Rev. Clyde Whitehead
Alternate, Rev. Robert L. McColl

— L U N C H —

1:00—Hymn No. 339, Saved, Saved!
Devotional.....Rev. F. E. Baucom
1:10—Annuity Board Report.....Mr. Clyde Whitley
1:15—Homes for the Aging Report.....Mr. Roy Drye
1:20—Baptist Children's Homes Report.....Mr. H. O. Bell
1:25—W. M. U. Report.....Mrs. J. C. Hough
1:35—Hymn No. 20, I Saw the Cross of Jesus
1:40—Report on Evangelism.....Rev. Farrell Shimpock
Speaking on the Crusade of the Americas.....Rev. William C. Lamb
Associate Director of the Division of Evangelism

Benediction

Adjourn

6. The Reverend Fred H. Hopkins brought the report of the Credentials Committee and Enrollment and moved its adoption. There was a second and the motion was given approval.
7. Brother Clyde Whitehead made the motion on the Order of Business. There was a second and it was approved.
8. The Report on the Committee on Committees was submitted by the Reverend Farrell Shimpock and a motion for adoption. The report received a second and approved.
9. In the absence of Robert T. Mauney, the report of the Treasurer was brought by the Reverend Wiley Rutledge and moved its adoption. Rev. James Hartsell gave the second and it was accepted.
10. The report of the Executive Committee was given by the Reverend Wiley I. Rutledge who moved its adoption. Dr. Elroy Lamb gave the second and the motion was adopted.
11. Mr. Craig S. Hopkins submitted the report of the Finance Committee and moved the adoption. Second was given by the Reverend Farrell Shimpock, and it was approved.
12. Dr. Elroy Lamb gave the report of the Constitution Committee with a few changes for the approval on the second day. This motion was accepted.
13. Reverend J. Clifton Dunevant, Supt. of Missions, welcomed 11 new pastors to the Association since the last session. These being, Rev. C. R. Hinton, interim pastor, Bethel; Rev. Floyd Helms, pastor of Mission; Rev. O. S. Long, pastor at Highland; Rev. Flave Baucom, New London; Kenneth Gibson, Canton; Rev. Otis Goins, Immanuel; Rev. Roy P. Taylor, Grace; Rev. James Hartsell, interim pastor at Prospect; Rev. Clyde Yates, interim pastor for Anderson Grove; Rev. Glenn Watts, West Oakboro; Rev. Nelson Wright, Parker Memorial.

    Others welcomed to the Association were Mr. William B. McGibney,

Minister of Music at Albemarle First; and Mr. Justin W. Hill, Jr., Minister of Education at Albemarle First Church.

Brother Dunevant welcomed other visitors of the day.

12. Moderator George W. Huggins brought an inspiring message on the theme, "A Church Fulfilling its Mission Through Evangelism and World Missions". Reading from Proverbs 29:18, he challenged his people with the statement, "Where there is no vision the people will perish." How can we improve, how can we change the tide?
He challenged the people:

First—"Men must have a vision of God for their lives, God is dealing with the moral and spiritual individuals of our world. Members must come back to the altar of prayer, they have lost their sense of need for the Church."

Second—"Look anew to Church training and study of Church Covenant." Third—"There is a need for a better relationship of the family life in its training."

Last—"We need a new vision of our missionary work; support of the Co-operative Program, special offering, in gifts and prayer that our churches may fulfill their mission in the Stanly Association."

13. The Congregation joined in the singing of "Make Me a Channel of Blessings".
14. Vice Moderator brought the N. C. Baptist Hospital report and moved its adoption. A second and approval was given. Dr. W. K. McGee, Public Relations representative of the Baptist Hospital, gave an informative talk on the ministry of healing, how the hospital was trying to serve the needs of the people; stressing the importance of the Mothers Day offering for this worthy cause.
15. The Men's Quartet, composed of Mr. Preston Capps, Mr. William McGibney, Mr. Justin Hill, Jr. and Rev. Wiley I. Rutledge sang "My Faith Has Found a Resting Place".
16. The Annual Sermon was brought by the Reverend Clyde Whitehead, reading from I Cor. 3:6-9 and gave an inspiring message on the importance of the Training program of the Church, that Christians may grow and help fulfill the mission of the Church, beginning at home and world-wide evangelism.

He suggested the Church improve their program of training new converts.

Second, We take a new look at our people, that they may be motivated to live by Christian standards, and strive to be better stewards of the Gospel in our daily lives.

Third, distinguish between sowing and reaping. Know the difference between emotional and spiritual conviction, anything less than a change inwardly is not sufficient. God's activity does not stop in the believer's heart but is living and enduring.

Last, Leave the results of our sowing in God's hand. "If any man be in Christ, he is a new creation." "God is the author and finisher of our faith". The Church is a field under God's cultivation, and we are not alone in the winning and training of converts.

Brother Whitehead closed with giving thanks for the food and fellowship of the noon hour.

17. Adjournment was called for lunch and the members were served a delicious dinner by the host church.

AFTERNOON SESSION

18. The afternoon session was opened with the singing of the hymn, "Saved! Saved!"
19. The devotional period was led by the Reverend F. E. Baucom, reading from Isa. 40:28, using as his topic, "Wait upon the Lord and we will

receive strength". He led in prayer.

20. The report of the Annuity Board was brought by Mrs. Clyde Whitley, in absence of her husband. She moved its adoption and it was approved. Rev. J. C. Dunevant spoke on the importance of the Annuity Board, that the church should provide lifetime protection for those who have given lifetime service.
21. The report on the Homes for the Aging was brought by Roy E. Drye and moved its adoption. A second and approval was given. The Reverend Clyde Yates spoke of his experience in serving on the Committee from the beginning of the Ministry to the Senior Citizens to the present day.
22. Mr. H. O. Bell brought the report of the work of the Baptist Children's Homes, and moved its adoption. Brother Jim Camp, representative of the Children's Home in Thomasville, was recognized and spoke briefly of the ministry of these homes.
23. The report on the Work of the W.M.U. was given by Mrs. J. C. Hough, speaking on the changes of the program and the work of the association. She moved the adoption and her report was approved.
24. The congregation joined in the singing, "I Saw The Cross of Jesus".
25. The Reverend Farrell Shimpock brought the report on Evangelism and moved its adoption. Brother Shimpock presented the Reverend W. C. Lamb of the N. C. State Convention, who delivered an inspiring message, reading from Acts 2:32 and verse 36, using the topic, "God's Challenge in the Crusade of Americas".

    He used as the basis of his message the importance of "Catching the Spirit of God in this world which seems to be moving." To encourage and inform our people of the potential of our stewardship in the ministry of serving. To enter into the Crusade of America in the spirit of winning souls to Christ, which is the only answer.

    He encouraged every Christian to proclaim the truth, to practice New Testament Evangelism, examine our lives, and only Christ can speak to our anxiety and frustrations of the time.

    "Restore the right Spirit within me that we may bear much fruit."
26. The Reverend E. W. Pate led the closing prayer and the first day's session was adjourned.

    Registered on the first day were: 190 messengers, 60 visitors. Making a total of 250.

Stanly Baptist Association

(Program — Second Day)

Theme: **The Church Fulfilling Its Mission Through Evanglism And World Missions**

October 23, 1968 — South Albemarle Baptist Church

9:45—Hymn No. 440, Hark, the Voice of Jesus Calling
Devotional.....Rev. Roy Taylor

9:55—Report of Superintendent of Missions.....Rev. J. C. Dunevant

10:05—Miscellaneous Business
Report of Nominating Committee.....Mr. E. H. Morton
Report of Place and Preacher Committee.....Rev. J. H. Connell
Recommendations of Constitution Committee.....Dr. Elroy Lamb

10:30—Cooperative Program Report.....Rev. Amos Kiser

10:40—Report on Christian Literature.....Mrs. M. A. Small

10:45—Memorials.....Dr. Elroy Lamb

10:55—Report on the American Bible Society.....Mr. J. Gad Speight
Speaker.....Mrs. Thurman W. Allred

11:05—Sunday School Report.....Mr. Grady Murray

11:15—Announcements, Etc.

11:25—Hymn No. 443, In Christ There is No East or West
Special Music

11:30—Sermon.....Rev. Farrell Shimpock
Alternate: Rev. Clarence Eden

— LUNCH —

1:00—Hymn No. 452, Heralds of Christ
Devotional.....Rev. H. L. Sumerford

1:10—Report of Resolution Committee.....Rev. Sam J. Lesley

1:15—Training Union Report.....Rev. James Hartsell

1:25—Brotherhood Report and Music Report.....Mr. H. Preston Capps

1:35—Hymn No. 451, O Zion Haste

MISSIONS REPORTS:

1:40—State Missions.....Mrs. Douglas (Marie) Phillips

1:45—Home Missions.....Rev. O. S. Long

1:50—Foreign Missions.....Mrs. James Sanges

1:55—Hymn No. 458, Christ for the World We Sing

2:00—Message.....Rev. Luther H. Morphis
Missionary to Germany (Missionary Associate)

Benediction

Adjourn

Second Day

27. The Morning Session of the second day was called to order by the moderator, George W. Huggins. Brother H. Preston Capps led the congregation in singing, "Hark, the Voice of Jesus Calling", with Miss Peggy Newkirk at the organ.

28. The Reverend Roy Taylor led the opening meditations, reading from II Cor. 5:17-19, using as his discussion "Reconciliation to Christ", and the prayer.

29. Rev. J. C. Dunevant brought the report of the Superintendent of Missions and moved its adoption, which was approved.

30. Rev. Clyde Whitehead gave a warm welcome to the messengers and visitors attending this session and made announcements concerning the lunch hour.

31. The Body voted to ask the Associational Clerk to write a letter to Dr. C. C. Burris, expressing their regrets that he could not attend this annual session, and their love and appreciation for his many years of service in the Kingdom work.

32. Mr. E. H. Morton brought the report of the Nominating Committee and moved its adoption. Second was given by Dr. Elroy Lamb. The officers were elected.

33. Report of the Place and Preacher Committee was given by the Reverend J. H. Connell and moved its adoption. A second and approval was given.

34. Recommendations of the Constitution Committee was given by Dr. Elroy Lamb, who led the discussion of the proposed changes. The report was approved as printed in the annual minutes.

35. The Reverend A. M. Kiser presented the report of the Cooperative Program and moved its adoption. A second was given and the report adopted.

36. Report on Christian Literature was given by Mrs. M. A. Small. She moved its adoption, a second and approval was given.

37. Dr. Elroy Lamb led a most impressive Memorial Service for "Our Departed Loved Ones" of the past Associational year, and led in prayer.

38. Report on the American Bible Society was rendered by brother J. Gad Speight, who moved its adoption. A second and approval was given. Mrs. Thurman Allred gave an informative message on the work of the American Bible Society.

39. Brother Dunevant brought the report of the Sunday School in the absence of Mr. Grady Murray, and moved its adoption. Following a second the report was approved.

40. The congregation joined in singing "In Christ There is No East or West".

41. Special music was rendered by the male quartet which sang, "Jesus Lover of My Soul" and "Rejoice in Christ".

43. The Annual Doctrinal Sermon was brought by the Reverend Farrell Shimpock, reading from John 3:1-12 and "The New Birth".

    He delivered an inspiring message on what the New Birth is; the working of the Holy Spirit in the lives of his people; and spiritual birth

is God working in the heart, and it is not brought about by the works of man. The natural man is dead but is brought to life through God's redemptive work. God is the author and finisher of this New Life.

Evidences of the New Birth are: "Personal Believer, Growing in Grace; Bearing a Likeness to the Heavenly Father."

Brother Shimpock closed with prayer and gave thanks for the food and fellowship at the noon hour.

44. Adjournment was called and a delicious dinner was served by the host church.

— LUNCH —

45. Afternoon session was opened with the congregation singing, "Heralds of Christ".

40. The Devotional period was led by the Reverend H. L. Sumerford, reading from Luke 11:1 on "Our Personal Relationship with Jesus Christ", through Bible study, prayer and singing of hymns.

47. The report of the Resolutions Committee was given by the Reverend Sam J. Lesley, who moved that the minutes this year be dedicated to the late J. C. Bennett, for his many years of Service in the Kingdom work in this Association.
His motion was seconded and given approval.

48. Brother James Hartsell brought the report of the Training Union and challenged the members to go home and spend more time in the ministry of training their church. His motion was accepted and given approval.

49. The report of the Brotherhood was rendered by Brother H. Preston Capps, reporting that work was organized in the Norwood Baptist Church, adding to the number of churches promoting the missionary work among the men and boys. His report was adopted and approved.

50. The Congregation joined in the singing of the hymn "O Zion Haste".

51. Mrs. Douglas Phillips gave the report on State Missions and moved the adoption. The report was approved.

52. The Report on Home Missions was given by Brother O. S. Long and moved its adoption. The report was accepted.

53. Mrs. James Sanges gave the report on Foreign Missions and moved its adoption. The report was approved.

54. The Congregation joined in singing of hymn, "Christ for the World We Sing".

55. Brother Dunevant presented the Reverend Luther H. Morphis, Missionary Associate who is ministering to the members of the Armed Forces in Germany through the Church in Berlin and German Civilians. He gave an informative and inspiring message on how God is working through His church in Germany.

To the churches here, he reminded the followers of Christ, the vital areas we must change are: Attitudes as a Christian from sentiment to love; Words of action by becoming involved in the total program of the church; Bring our best and leave the results to God.

56. Benediction to the Eighty-Fourth Annual Session was pronounced by the Reverend Clyde Yates with his closing prayer.

There were 170 messengers and 55 visitors attending, making a total of 225.

Messengers Attending the Associational Meeting

ALBEMARLE, FIRST: Dr. and Mrs. Elroy Lamb, Mrs. J. C. Helms, F. A. James, Mrs. C. M. Palmer, Mrs. R. R. Ingram, Miss Flora Ingram, Don Bennett, J. C. Smith, Mrs. F. M. Stonestreet.

ALBEMARLE, NORTH: Rev. Leroy Calder, Miss Peggy Newkirk, Ray Burris.

ALBEMARLE, SOUTH: Rev. and Mrs. Clyde Whitehead, J. Gad Speight, Gurney Randall, Mrs. Douglas Phillips.

ALBEMARLE, WEST: Rev. Wiley I. Rutledge, H. Preston Capps, Doris T. Tucker, Mr. and Mrs. J. C. Dunevant, L. R. Almond, Mrs. L. R. Almond, Mrs. Henry Lowder.

ANDERSON GROVE: Mrs. Floyd Rummage, Mrs. Clinton Morton, Rev. Clyde Yates.

AQUADALE: Rev. Raeford Cooke, Wanema Poplin, Vivian Huneycutt.

BARBEE'S GROVE: Marcus Hatley, Darrell Huneycutt, Artice Hatley, Caleb L. Eudy.

BADIN: Mrs. R. M. Lanning, Mrs. R. G. Miller.

BETHLEHEM: Rev. and Mrs. Lonnie Gibson, Mrs. Titus Whitley.

BETHEL: Rev. and Mrs. C. R. Hinton, Mrs. Brythe Flake, Mrs. Flora Tucker, Mrs. Effie Smith, Mrs. Myrtle Tucker.

BIG LICK: Mrs. Marshall Hartsell, Mrs. Bill Turner, Mrs. Florence Simpson.

CENTERVIEW: Rev. Howard Benoy, Grover Tucker.

COTTONVILLE: Rev. Alton Basinger, Guy Kimrey.

CALVARY: Lloyd Traywick, Mrs. Hazel Morris, Mrs. Bessie Huneycutt.

CANTON: Rev. Kenneth Gibson, Barrett Almond, Mr. and Mrs. Gaston Morgan, Mr. and Mrs. Mitchell Carter, Mrs. Bertie Efird, Mrs. Ocha Hewett, Ray Barbee.

DUNN'S GROVE: Rev. Lee Horne, Tracy Brown, Mrs. Agnes Horne.

FAIRVIEW: Rev. H. L. Sumerford, Mrs. Laney Baucom, Mrs. Ted Waddell.

HILLSIDE: Rev. and Mrs. Curtis Smith, Mrs. Richard Dunn.

HIGHLAND: Rev. O. S. Long, Mrs. Vera Crook, Mrs. Janie Kimery.

GRACE: Rev. Roy P. Taylor, C. E. Herrin, Clyde Austin, Joe Underwood, Mrs. Ernest Smith, Mrs. Lloyd Pickler, Mrs. Frank Tucker.

IMMANUEL: Rev. Otis Goins, Mrs. Delma Hopkins, Mrs. Coney Earnhart.

LOCUST: Rev. and Mrs. E. W. Pate, Mrs. J. H. Dorton, Miss Blanche Smith, Mrs. Glenn Almond, Mrs. Everett VonCannon.

LAKEVIEW: Rev. Truette Rogers, Floyd Palmer, Mrs. John Morgan, Mrs. L. D. Pate.

MINERAL SPRINGS: Rev. and Mrs. H. A. Byers, Mrs. Bayne Thomas, Mr. and Mrs. Raymond Hathcock, Mrs. Lillie Hathcock, Mrs. Hanna Tatem.

MISSION: Rev. Floyd Helms, Miss Laura Almond, Mrs. Essie Furr, Mrs. M. F. Crayton.

NORWOOD: Rev. and Mrs W. D. Huneycutt, Mrs. Tom Wright, Mr. and Mrs. D. T. Singleton, Mrs. Rose Hutchinson, Rev. and Mrs. J. C. Hough.

NEW LONDON: Rev. F. E. Baucom, Mrs. Jeanette Strider, Mrs. Jennie Crisco, Mrs. Clara Basinger.

OAK GROVE: Rev. and Mrs. Albert Hinson, Mrs. Shirley Smith.

KENDALL: Rev. Dan W. Abernathy, Mrs. Parker Miller, Mrs. Spencer Pickler, Mr. and Mrs. B. C. Morgan.

PHILADELPHIA: Rev. Wyman Bolin, Mr. and Mrs. Shuford Burris, Mr. and Mrs. Raymond Edwards, Mrs. Walter Barbee.

PALMERVILLE: Mrs. M. A. Small, Mrs. H. D. Hicks, Mrs. Edward Deese.

PARKER MEMORIAL: Rev. Nelson Wright, Gertrude Beachum, Mrs. Lester Galloway, Linda Wright.

LAUREL STREET: Rev. Bennie Carpenter, Will Kimmer, Postle Sides.

PLYLER: Rev. F. G. Alford, L. M. Eudy, C. L. Morton, Rayvon Burris.

MT. VIEW: Mrs. Emma Goins, Mrs. Burris, Harold Rummage, Julius Dennis.

KINZA: Mr. and Mrs. Jason Greene, Heath Rinehardt, Lumus Furr, Mrs. Larry Eudy.

PLEASANT GROVE: Mr. and Mrs. Cranford Morgan, Clyde Huneycutt, Clyde Hinson, Mr. and Mrs. Lonnie Smith, Mrs. Gaddis Clark, Miss Sarah Burris.

PAUL'S CROSSING: Rev. and Mrs. S. J. Lesley, Mr. and Mrs. R L. Curlee.

PROSPECT: Mr. and Mrs. E. R. Alley, Mrs. Earl Ritchie, Mrs. Felix Poplin, Mrs. Clyde Lowder.

OAKBORO, FIRST: Rev. and Mrs. A. M. Kiser, Mr. and Mrs. Roy E. Drye, Mrs. John Hatley, Kenneth Eudy.

OAKBORO, WEST: Rev. Glenn Watts, Mr. and Mrs. Lonnie Austin.

RICHFIELD: Rev. C. A. Eden, Jr., Mrs. J. T. Ford, J. T. Ford.

RED CROSS: Rev. J. T. Baker, Mrs. D. A. Hinson, Mrs. F. A. Hahn, Raymond Hartley.

SILVER SPRINGS: Rev. and Mrs. George Huggins, Roy Simpson, Mrs. Paul Gales, Q. A. Efird, Mrs. Cecil Kimrey.

SOUTH STANLY: Rev. F. H. Hopkins, Mrs. Oscar Holcomb, Mrs. Rayvone Shue, Carl Niblack, Mrs. Bobby Boles.

STANFIELD: Rev. John H. Connell, Mr. and Mrs. Jack Long, Mrs. Bob G. Furr.

UNION GROVE: Rev. and Mrs. L. A. Faulkenbury, Mrs. Clarence Mabry, Mrs. Mable Russell, Mrs. Shelby Curlee, Mrs. Brenda Howard.

PORTER: Rev. Stephen Mabry, Mr. and Mrs. C. B. Dennis.

ANTIOCH: Rev. Bradford Shaver, Mrs. Elsie Morris, Mr. and Mrs. June Barringer, Mrs. Ruth Russell.

POPLIN'S GROVE: Rev. and Mrs. Farrell Shimpock, Mrs. Lillian Russell, Mrs. Eunice Morton, Claude Burris.

Committee on Committees to Report — Fall of 1969

Rev. Carrell Shimpock, Chairman.....Poplin's Grove
Rev. Raeford Cook.....Aquadale
Mr. Carl Page.....West Albemarle
Mr. Hugh Liner.....Fairview
Mr. Maurice Pickler.....Kendall's
Rev. Clyde Whitehead.....South Albemarle

Committee of Committees Report

Nominating Committee
Rev. Wyman Bolin, Chairman
Mr. David Lowder
Mr. Clyde Whitley
Rev. Howard Benoy
Rev. John H. Connell

Resolutions Committee
Mrs. Elroy Lamb, Chairman
Rev. Leroy Calder
Mrs. Marshall Hartsell

Committee on Enrollment
Rev. James Hartsell
Mrs. Jacob Pickler
Mrs. Clyde Whitehead

Ordination Committee
Rev. L. A. Faulkenbury, Chairman
Rev. Dan Abernathy
Rev. Steve Mabry
Rev. F. G. Alford
Rev. Kenneth Gibson

Credentials Committee
Rev. Fred Hopkins, Chairman
Rev. Flave Baucom
Rev. Clyde Whitehead
Mr. Parker Miller
Mr. Clarence Hinson

Standing Ministerial Relations
Mr. R. D. Greene, Chairman
Mr. Maurice Pickler
Dr. John Gaskin
Mr. Henry Bell
Mr. Stephen Hopkins
Mr. Carl Page

Pastor Advisor:
Rev. Wiley I. Rutledge

Standing Program Committee
Dr. Elroy Lamb, Chairman
Mr. John D. Whitley
Rev. O. S. Long

Place and Preacher Committee
Rev. Don Ingle, Chairman
Mr. Grant Pickler
Mrs. Hoyle Whitley

Committee on Seminary Extension
Rev. A. M. Kiser, Chairman
Rev. George Huggins
Rev. J. C. Dunevant
Rev. Roy Taylor

Finance Committee
Rev. Dan Abernathy, Chairman
Mr. William "Bill" Baucom
Mr. Gad Speights

Stanly Baptist Association Financial Statement October 1, 1967 Through September 30, 1968

BANK BALANCE OCTOBER 1, 1967		$ 1,514.51	
INCOME			
Churches	$ 8,459.30		
Minute Fund	1,014.25		
Baptist Convention	649.00		
Vacation Bible School Clinic	12.60		
Miscellaneous	17.90		
TOTAL INCOME		$10,153.05	
BANK BALANCE PLUS INCOME			$11,667.56
EXPENDITURES			
Salary	$ 5,200.00		
Retirement	400.08		
Utilities	500.00		
Travel Expense	1,000.00		
Convention Expense	200.00		
Office Rent	510.00		
House Rent	720.00		
Clerk's Fee	75.00		
Training Union	69.57		
Sunday School	7.62		
Brotherhood	67.25		
Music	35.00		
Associational Meetings	35.00		
Minute Fund	947.60		
Telephone	167.51		
Printing and Supplies	186.35		
Postage	215.85		
Office Worker	120.00		
Treasurer's Fee	75.00		
Vacation Bible School	8.00		
TOTAL EXPENDITURES		$10,539.83	
BANK BALANCE SEPT. 30, 1968			$ 1,127.73

Church Contributions

Albemarle, First	$1,500.00
Anderson Grove	300.00
Antioch	.00
Aquadale	400.00
Badin	360.00
Barbee's Grove	25.00
Bethel	.00
Bethlehem	84.00
Big Lick	60.00
Calvary	.00
Canton	200.00
Centerview	80.00
Cottonville	50.00
Dunn's Grove	.00
Fairview	147.30
Grace	420.00
Highland	102.00
Hillside	75.00
Immanuel	60.00
Kendall's	192.00
Kinza Memorial	100.00
Lake View	60.00
Laurel Street	25.00
Locust	150.00
Mineral Springs	144.00
Mission	175.00
Mountain View	.00
New London, First	150.00
North Albemarle	330.00
Norwood	300.00
Oakboro, First	295.00
Oak Grove	100.00
Palmerville	25.00
Parker Memorial	60.00
Paul's Crossing	40.00
Philadelphia	100.00
Pleasant Grove	295.00
Plyler	50.00
Poplin's Grove	.00
Porter	75.00
Prospect	240.00
Red Cross	150.00
Richfield	90.00
Silver Springs	100.00
South Albemarle	204.00
Stanfield	60.00
Union Grove	75.00
West Albemarle	900.00
West Oakboro	15.00
South Stanly	96.00
TOTAL	$8,459.30

Proposed Budget for Stanly Baptist Association — 1968 - 69

October 1, 1968 to September 30, 1969

ASSOCIATIONAL:	Budget for 1967-68	Proposed for 1968-69
Salary	$ 5,200.00	$ 5,460.00
Retirement Fund	400.08	400.08
Utilities	500.00	500.00
Travel Expense	1,000.00	1,000.00
Convention Expense	200.00	200.00
Office Rent	510.00	510.00
House Rent	720.00	720.00
Clerk's Fee	75.00	120.00
Treasurer's Fee	75.00	120.00
TOTAL	$ 8,680.08	$ 9,030.08
PROMOTIONAL WORK:		
Seminary Extension	50.00	50.00
Crusade of the Americas (Promotion & Publicity)		150.00
Training Union	.75.00	100.00
Sunday School	150.00	150.00
Brotherhood	100.00	100.00
Music	100.00	100.00
Assoc. Meetings and Home Life Conference	125.00	500.00
V. B. S. Clinic	35.00	35.00
TOTAL	$ 635.00	$ 1,185.00
GENERAL FUND:		
Telephone	135.00	175.00
Office Equipment		250.00
Printing & Supplies	550.00	550.00
Visual Aids (Filmstrips, etc.)		50.00
Postage	300.00	300.00
Office Help	120.00	120.00
Miscellaneous	100.00	100.00
TOTAL	$ 1,205.00	$ 1,545.00
TOTAL BUDGET FOR THE YEAR	$10,520.08	$11,760.08

(This is an increase of $1,240.00 — or 11.7+%)

BUDGET COMMITTEE:
S. Craig Hopkins, Chairman
Hazel Morris
Croson Miller

The Credentials Committee recommends that the messengers of the Member Churches of the Stanly Baptist Association be seated. The Committee also recommends that as we take inventory of the past year's work

regarding the support of the Denominational Program, and the Policies and Practice of our Association to strive to make improvement this coming year wherein we have come short in the past.

Respectively submitted,
REV. FRED H. HOPKINS, Chairman
REV. FLAVE BAUCOM
REV. CLYDE WHITEHEAD
MR. PARKER MILLER
MR. CLARENCE HINSON

Executive Committee Report

The Executive Committee of the Stanly Baptist Association has met during the past year as directed by the Constitution. The Committee reports the items acted upon as follows:

1. Moderator Huggins appointed a Committee on Committees.
2. Mr. Dunevant presented the Associational Calendar for the year.
3. Mr. Leroy Calder was appointed Chairman of a Committee on Community Relations.
4. The Community Relations Committee made a report to the Executive Committee, and was asked to continue to function.
5. A proposed budget was presented for the year 1968-69 and it was approved for recommendation to the Association in Annual Session.

Respectfully submitted,
WILEY I. RUTLEDGE.

Report on Evangelism

The first great responsibility of Baptists today is to proclaim the message of the Gospel clearly, plainly and under the empowering of the Holy Spirit. Therefore, it must be of utmost concern to every Spirit-filled Baptist to know there is a reliable source of divine knowledge found in the Bible. To preach the Gospel of Christ, one must know what the Gospel is, and this God has revealed and written for us in the Bible.

To move with God this year and next in the Crusade of the Americas means that we must be diligent in searching the Scriptures and proclaiming the glorious Gospel of Christ revealed therein; and we must walk daily with God in the fellowship of prayer.

It is urgently important that every church be confronted with the opportunity and responsibility of participating with other Baptists across the Western Hemisphere in prayerful concern for a spiritual awakening to be experienced in the simultaneous revival meeting next spring. Messengers of this association are therefore urged to see that every church rightly faces this challenge.

In our association the following churches have voted to participate in the crusade: New London, First, South Stanly, Highland, Anderson Grove, Centerview, North Albemarle, Prospect, Poplin's Grove, Albemarle, First, Oak

Grove, Bethel, Kendall's, Aquadale, Plyler, Silver Springs, Union Gorve, Locust, First, Mineral Springs, Oakboro, First, Big Lick, West Albemarle, Pleasant Grove, Bethlehem, Porter, Cottonville, Mission. As soon as a church votes to participate, the Associational Chairman of Evangelism should be notified.

Respectfully submitted,
FARRELL SHIMPOCK.

Cooperative Program Report

What the budget is to the local church, the Cooperative Program is to the denomination. It is support for all missionary causes at home and abroad — it's preaching the gospel — it's healing in the name of Jesus through hospitals and clinics everywhere — it's teaching and training Christian leaders for all the great tasks of Kingdom endeavor.

As our people worship with tithes and offerings Sunday by Sunday, and as your church channels a worthy part of its income through the Cooperative Program, we enter into partnership with God and one another in obedience to the command, "Go . . . preach . . . teach . . ."

Let us resolve to pray earnestly for all Kingdom work through the Cooperative Program and support our prayers with sacrificial giving of self and substance. One of the Associations, the Yates, had 100% of their churches giving through the Cooperative Program. The Stanly Baptist Association records for 1967 show that only three of our churches failed to record gifts through the Cooperative Program and the 1968 records show four churches failed to record Cooperative Program gifts. The total gift in our Association through the Cooperative Program for World Missions in 1967 was $54,660 as compared to $55,801 in 1968.

A new Eight Day Stewardship Program will be available from the Stewardship Commission of the Southern Baptist Convention on April 1. It will suggest visitation of every family in the church by the Deacons, prayer by every member and a Week-end Stewardship Revival. Many of the pilot churches have found this an effective way to increase giving and pledge the church's budget.

We recommend: (1) That each church plan, vigorously promote, and subscribe a worthy budget. (2) That each church have a special prayer for the Cooperative Program causes during each church service in October. (3) That each church give regularly, a worthy percentage of each offering plate dollar through the Cooperative Program.

Respectfully submitted,
A. M. KISER.

Supt. of Missions Report

The theme for the past year emphasizing Ministry as a vital part of the Mission of each and every Christian and Church has stimulated interest in many of us. We hope this interest will grow — there has been some disappointment that we have not had **more concrete actions;** but there is hope for Mission Actions in the future. Our plans for the Crusade of the Americas and the World Missions Conferences (formerly Schools of Missions) are progressing for 1969; and we hope all of our churches will be involved. We are grateful for all our Associational leaders and for their work and leadership.

Some statistics from 1967-68:

Attended V.B.S. Clinic at Wingate and assisted in Clinic for Assoc. (also

Negro clinic). Prepared 5,00 Joint Worship sheets and other materials for V.B.S. in churches. Conducted 10 Services and attended 41 meetings other than church meetings in Stanly. Attended 10 Statewide meetings and 10 Regional or Area meetings . . . besides local ones. Traveled between 17,000 and 18,000 miles related to my work.

Opportunities for service in our churches have been most gratifying . . . and we are grateful that our people seem to feel freedom to call on the association for help. Sometimes there have been conflicts or previous engagements; but we have been pleased to have opportunities and have tried to say yes in whatever way we could possibly say it.

Our Baptist people are facing great opportunities in a rapidly changing world. We believe the basic needs of man are the same as they have always been. We must continue to seek to find and follow the best methods of meeting these needs that God has revealed and will reveal to us. We cannot expect that our people will give of our best in full commitment unless we can act on the basis of our convictions; therefore let us endeavor to teach and proclaim and live the truth in such a way to lead our people to right convictions. Let us ask God to guide us and use us to guide the change in our day to the accomplishment of HIS will.

Respectfully submitted,
J. CLIFTON DUNEVANT.

Annuity Report

IMPORTANT DATE FOR ALL NEW MEMBERS IN PLAN "A":

The three-plan Southern Baptist Protection Program has one provision in Plan "A" that will affect all prospective new members soon; this provision is called "Delayed Participation", commonly known as a "grace period". The grace period provision will become effective on January 1, 1969, and it is important that all who are now eligible join the program before this date, so that the disability, widow, child education and dependent parents benefits will not be reduced.

Response to this new program has been good, with 3,146 members joining some part of the 3 plan program during 1967.

ANNUITANTS RECEIVE "13th" CHECK:

For the second consecutive year, all persons receiving a life benefit were mailed a "13th" check. Each check was for an amount equal to 12 percent of his annual benefit. This was made possible because of interest earnings in excess of what the plans required, and was approved by the trustees two years ago.

DUES ON TOTAL SALARY ENCOURAGED:

Many churches are moving beyond the $4,000 salary ceiling in the basic plan and are paying ten per cent dues on total salary as recommended by the Annuity Board and state convention secretaries.

REPORT FOR 1967:

As of December 31, 1967, 1,202 new members had been issued certificates in Plan "A" of the Protection Program. A total number of 17,400 churches were providing the program for their Ministers. Of the 174 agencies in the state convention and the Southern Baptist Convention, 145 were providing the program. The total number of employees covered in the agency programs was 7,140.

For information about any of the Plans in the Protection Program, including the grace period, contact Rev. Guy Cain, 301 Hillsborough Street, Raleigh, N. C.

Respectfully submitted,
CLYDE H. WHITLEY.

North Carolina Baptist Homes for the Aging 1968 Associational Report

The past year in our Baptist Homes for the Aging has been one of the most eventful in the history of the Homes. The Yanceyville Home was opened November 1, 1967, and when it is filled to capacity will accommodate 31 residents. Residents at all five of our Homes and the Infirmary constitute a large and ever-growing family of elderly people who receive compassionate and tender care.

Baptists of North Carolina can be grateful for their record in ministering to the residents in their five Homes for the Aging. Recent reports reveal that our Baptist Homes for the Aging are giving more financial assistance to their needy than any other denominational Home in North Carolina. About 85% of the residents ministered to receive assistance through the love gifts of North Carolina Baptists. These love gifts come from two main sources: (1) The Special Day Offering in February each year, and (2) The Cooperative Program. These two sources of income must be increased, if our Baptist Homes are to be maintained as they have been in past years.

More than in any previous years the ministry of the Homes has been extended beyond that day to day care of the residents to our local churches and communities. Experiences have been shared in more than one Association, in World Missions Conferences, Family Life Conferences, High School classes in Family Living, etc.

Life among the residents in the Homes is most interesting, and if one wonders about activity among those whose average age is 80, let him go to one of the Homes and see. Let everyone who is contributing to this great area of human need be grateful to the Lord to be a part of a great denomination that has had the vision to plan for the aging, and is moving forward in meeting the needs of this very deserving group.

Respectfully submitted,
ROY E. DRYE.

Baptist Hospital Report — 1968

North Carolina Baptist Hospital has served North Carolina Baptists well. This year is no exception. It has been a full year for our Baptist Hospital with more than thirty thousand sick people being given medical service and Christian ministry prior to September. Besides these, more than 165,000 visits were made to the clinics of the hospital. In addition, more than 700 persons are receiving training in the various fields of medical care and Christian service, and a vast amount of medical research is being done.

But this is a very difficult year financially for our hospital. It has been forced to make important changes in its financial policies. In the face of mounting cost and increasing needs of our people, the hospital has been struggling with a growing deficit. The amount of free service offered to our people will now have to be governed by the amount of the Mother's Day Fund. Therefore, the ministry of our hospital to persons who are unable to pay is dependent upon our support of our Mother's Day Offering.

As Christians, it is our privilege and responsibility to provide medical care for those who are unable to provide it for themselves. The ministry of the Christian is a ministry to the whole man. If we follow the example set for us by our Lord, we will minister to persons on the basis of their individual needs whether they be of mind, body, or soul. Baptist hospital ministers to persons for us in all of these areas. Therefore, it behooves us in the name of Christ to see that our hospital is not short-changed. It ministers in our name and it is our responsibility to see that it receives the necessary support to carry on this ministry.

Respectfully submitted,
ROBERT L. McCOLL.

Baptist Children's Homes Report

We are indeed grateful to God for the work that has been done in our Baptist Children's Homes this past year. More than 1300 children were assisted in some type of service during this time. North Carolina Baptists and other friends of the Children's Homes are making possible a Christian way of life for hundreds of boys and girls.

As we approach the time for our Thanksgiving Offering this year we know the people of our association will want to help meet the increasing needs of the children of this state.

Four family style cottages have been constructed and dedicated during the past year — two at Mills Home and two at Kennedy Home. Two additional cottages will be constructed at Mills Home this year. Funds for these buildings have come from bequests through estate planning.

Encouraging progress is being made in the capital funds campaign to build a home for children in Western North Carolina. It is hoped that construction can begin in early 1969 on two units of the new home.

Couples with or without children of their own, who have an abundance of love are still very much in demand in the Foster Home Program.

Members of the Board of Trustees and members of the Staff of the Homes covenant with you to face the future as they have the past: to offer Christian nurture to children in distress in the name of Christ our Savior and Lord.

Respectfully submitted,
HENRY O. BELL.

Music Report

The Associational Music program is the plan by which the churches in a given association support each other and obtain outside resources for reaching their goals in three vital church program areas: teaching music, training musicians, and providing music.

The purpose of the Associational Music work is to assist the churches to achieve their goals through cooperative efforts. Two types of goals are involved; (a) the goals relating to what the church is to be, and (b) the goals relating to what the church is to do.

The objective of the Associational Music program is to assist churches in establishing, conducting, enlarging and improving their music programs.

For several years much interest has been expressed in having an Associational Music program in the Stanly Baptist Association. Even though this work is in its infancy, both in organization and experience, nevertheless effort has been expressed in its development and usefulness.

A full line of officers were available for assistance to the churches. To these officers who have shown interest in assisting the churches the Association commends them.

In an effort to make our people more music conscious and promote a greater love and respect for better music in our churches, the Associational Music work consisted of a Music Workshop, October 30 at the North Albemarle Baptist Church.

The Association Music Work has gotten off to a good start. The work accomplished will be a great asset toward promoting better music in our church programs.

Respectfully submitted,
H. PRESTON CAPPS, JR.

Sunday School Report — 1967 - 68

Your Associational Sunday School Dept. offers the following report:

We think we have made some progress in our Sunday School work this year. We had three meetings this year with good attendance. We think the Sunday School has proven to be the best place for Enlisting, Training and Evangelizing our people for the advancement of God's Kingdom.

As a challenge for this year 1968-69 the Associational Sunday School Dept. offers the following:

(1) That January Bible Study Week be held in each church at a convenient time.

(2) That each church will conduct a Vacation Bible School.

(3) That each church get behind the Crusade of the Americas.

As past Superintendent let me urge all churches to cooperate with your new Sunday School Officers to the best of your ability.

To the Sunday School workers who served with me, I want to express my appreciation to each one for the fine job you have done.

Respectfully submitted,
GRADY MURRAY.

Training Union Report

These are important days in the ministry of Training Union. Many new ideas, new materials, and a new seriousness to our need for Christian training, are coming to us through our Training Union.

This year could have been better but it has been a good year for Training Union in the Stanly Association. Your Training Union director and his co-workers wish that more of the churches would take advantage of our associational workers.

We had two churches represented in the Junior Memory Work Tournament, fifteen churches were represented in our "M" Night, and six churches were represented in Associational Youth Night. In these three activities there were some 230 taking part.

We have 19 Training Unions in our Association with an enrollment of 1301. We hope that next year these numbers will increase.

May I urge each of you to study and stay up-to-date with the current Training Union materials, especially the Training Union Magazine.

Also, may I thank each of you for your prayers, assistance, and support in carrying on the Training Union work. I would like to pledge to you my best during the coming year, and beg you to support and use Training Union as a means toward a more effective Christian witness through the local Church.

Respectfully submitted,
JAMES HARTSELL.

Brotherhood Report

The role of the Brotherhood in a Baptist church requires a knowledge of why Christ brought the church into existence and the part he expects the church to play in God's plan to redeem all people.

The purpose of the church is four-fold. A church exists (1) to be in fellowship with Christ and to minister in his name; (2) for Christians to love one another; (3) to bring all persons to Christ; (4) to make disciples in growing more like Christ.

One task of a church is to provide missionary education for its members. This includes developing a concern for people, a knowledge of missions, and involvement in mission activities.

The objective of a Brotherhood program in a Baptist church is to lead men, young men and boys to a deeper commitment to missions, to a more meaningful prayer life for missions, to a larger stewardship on behalf of missions, and to a personal involvement in missions.

Three units make up a Brotherhood organization. They are Baptist men, for all men 25 and older; Baptist Young Men, for all young men 18-24; and Royal Ambassadors, for boys 9-17.

In the Stanly Association the following meetings were held with excellent programs during this year.

October 9 - 10—Brotherhood Workshop, West Albemarle Baptist Church.
February 13—Associational Baptist Men Missions Rally, South Stanly Church.

April 8—Baptist Men and Royal Ambassadors Round Up, Stony Gap Fish House.

May 10 - 11—Royal Ambassador Campout, John J. Barnhardt Scout Camp.

The work accomplished through the Associational Brotherhood will do a great deal toward promoting a better mission program in our churches.

Respectfully submitted,
H. PRESTON CAPPS, JR.

Woman's Missionary Union Report

Quoting from **Changes and Choices** by Mrs. Helen Fling, "The program of missionary endeavor was begun in 1888 by women of unconquerable faith and compelling witness. Through the years others have faithfully served their age, employing methods demanded of their day. Now, we too, must keep our appointment with God in the last third of the 20th century. True, the purpose of W.M.S. remains the same, consistent with a risen Lord's command, "Go . . . Tell. Our plans still embrace mission study, prayer, stewardship, and mission action. . . . In today's transformed climate, we dare not rest on past history and traditions. We must implement bold new plans and structure — an organization to meet changing needs."

projecting a "change" in our WMU work. We have the same message of Christ, but we must be prepared to work with those whose circumstances differ radically from people living generations ago. The WMU of the
This past year we have been busy promoting, publicizing, studying and

Southern Baptist Convention have been fully aware of this challenge, and as a result have released new plans calling for flexibility in organization

and choices in individual participation. We will not have to spend time and energy in working with complex organization, but can use these energies in "satisfying direct missions effort". The plan calls for fewer officers, no standing committees, and more individual response. Members will be privileged to choose among the mission study, mission prayer and/or mission action groups. Thus, a person will be privileged to participate in as many groups as they desire. The four types of mission study groups will include Bible study groups, mission book groups and Round Table. Emphasis will be placed on prayer groups for intercessory prayer, and they will study and minister and witness through mission action, but their main emphasis is prayer.

Mrs. Fling tells us: "In a message to Congress in 1967, the President of the United States declared: 'There is always risk in change, but there is greater risk in standing still.' It is well to remind ourselves that God is present in change, and He must also be present in choices."

Our annual meeting was held in April at the Oakboro First Church, with the theme—"A Church Fulfilling its Mission Through Ministry". There was an attendance of beteween 275 - 300. Mrs. C. C. Warren of our state WMU staff spoke to us on the changes that we face in our work; Mrs. W. E. Allen, retired missionary from Brazil, brought the missionary message, and Rev. Farrell Shimpock challenged the women to participate in "The Crusade of the Americas". The Y.W.A.'s helped in devotional periods.

The Leadership Conference and workshop was held with the West Albemarle Church in October of 1967. We have 44 W.M.S. organizations, with a membership of 1197. The G.A.'s, under the capable leadership of Mrs. Ann Lee and Mrs. Paul Long held wonderful quarterly meetings, which were largely attended. The Y.W.A. work was led in a fine way by Mrs. Elroy Lamb, and Mrs. R. B. McDonald was Sunbeam Director. There were 133 Youth organizations reported with an enrollment of 1405. We realize that we have merely touched 'the hem of the garment'.

As we look to the future, we are aware of the great challenge that faces us, and through planning and study, under the leadership of our Heavenly Father, we are hoping to make the new year — this year of change — one of great advancement and progress in the work of the Lord's Kingdom through our WMU Organization. We covet the privilege of working closely with all organizations of our Southern Baptist work in the Stanly Association as we strive to be witnesses for Him "in Judea, Samaria and unto the uttermost parts of the earth".

Respectfully submitted,

MRS. J. C. HOUGH,
W.M.U. Director.

State Missions

The goal for State Missions Offering in 1968 and 1969 is $200,000.00. This is an increase of $2,853.30 above the 1967 receipts of $197,146.70. Twenty per cent of the offering is allocated to Fruitland Bible Institute. All over the goal will also go to the Institute, where a building, already under construction, will provide better facilities for learning experiences for many men who have answered the call to preach and are unable to attend one of the seminaries.

Under the Division of Missions of the Baptist Convention the State Missions Offering will support the ministries of five departments — City

and Metropolitan, Town and Country, Interracial, Deaf Ministry, Adult Education, and Fruitland Bible Institute.

Special emphasis is being placed on Seminary Extension, Pastoral Aid, Resort Ministry, and Interracial Cooperation this year.

Through State Missions Offering there will be an effective witness to more than two million people living in North Carolina who are not affiliated with any church. As the population increases each year an increase in gifts is needed to continue the program of our Saviour, Jesus Christ.

In the Stanly Association $3,219 was given in 1968.

Respectfully submitted,
MRS. DOUGLAS PHILLIPS.

Home Mission Report

The Executive Secretary-Treasurer of the Home Mission Board, Arthur B. Rutledge, tells us that the emphasis on "The Church Fulfilling Its Mission Through Ministry" has placed the spotlight on the minorities, the disadvantaged and the poor. Certainly these are objects of divine love; Also they are objects of the communistic element of our nation. Reaching these people will foil the communist plan to use them and advance the kingdom of our Lord besides.

Project 500 Locations have been identified and plans are under way in state conventions and the association for the establishment of these 500 congregations during the two-year emphases of the project. More than half of these new churches will be located in pioneer fields which we trust will reach many of the minority, disadvantaged, and poor groups.

The Cooperative Program and the Annie Armstrong Offering provided the largest support in the history of the Home Mission Board, with $51/4 million coming from the Cooperative Program and approximately $4.1 million from the Annie Armstrong Offering. These sources must be greatly depended upon for funds for future expansion and development of the Home Mission Program.

The Missionary force totals almost 2,300 representing a gain of over 100, although 460 appointments of associate and career missionaries were made. Most of them are jointly employed with a state convention, association, and/or local congregation. Besides these there were 740 student summer missionaries, with 626 of them employed by the Home Mission Board. Most of these student missionaries worked in pioneer areas, making surveys and conducting Vacation Bible Schools or as camp counselors.

The Northeast has become the scene for some of Southern Baptists most creative and rapid growth (with a 25 percent increase this year) as part of an intensive emphasis upon pioneer missions.

Figures available show that 1967 brought 58,889 professions of faith with total additions reaching 88,619. There were 487 New Missions started and 197 new churches organized under direction of Home Missionaries. Home Missions is a vital arm of Southern Baptist work.

Respectfully submitted,
O. S. LONG.

Foreign Missions Report

Dr. Baker J. Cauthen, Executive Secretary of the Foreign Mission Board has said, "This is no time for uncertainty. This is no day for a wavering message. It is a day for maximum daring. It is a day when we can well consider ourselves expendable for the glory of Jesus Christ."

On May 1, 1968, Southern Baptist missionaries were at work in 65 locations and were under appointment to four more. During 1967 missionaries went to Ethiopia and Botswana and Belgium. At the close of 1967, the Foreign Mission Board had an overseas missionary staff of 2277, and appointments during the year totaled 222. Hundreds of calls for missionary personnel still go unanswered. Preachers and medical people continue to be most urgently needed.

Years of foreign mission labor have taught us that the cultivation of New Testament churches is the wisest missionary endeavor. Reports from Missions totalled 4918 churches and 4119 national pastors. Also reported were 46,275 baptisms, 571,647 church members and 515,630 enrolled in Sunday School.

Seventeen thousand decisions were made in seven major evangelistic campaigns. An active ministry in Baptist radio and television efforts continue to bring amazing results.

Missionary work in schools and student work continued to grow in many countries, with a new seminary opening in Zambia and two others moved to new campuses.

The Christian message in the language of the people has been increasingly important for mission work, and new book stores and publication centers have opened in many countries, proving helpful in evangelism, leadership training and Christian education.

Hospital and medical care treated 47,580 inpatients and more than half a million outpatients. The benevolent ministries allocated funds and help to a variety of needs through 25 good will and community centers.

Contributions amounted to $28,286,597 as 1967 closed and by May 1, 1968, the Lottie Moon Offering had reached $14,664,679.30. Still needs continue far beyond financial resources.

Let us sense and be concerned about this tremendous work and challenge before us — dwelling not only on what we have **done** but also on what we must do.

Respectfully submitted,
MRS. JAMES W. SANGES.

American Bible Society Report

Christianity enters the space age with a handicap to its hopes because of a world shortage of Scriptures. Seven out of eight Christians do not possess a New Testament; 50% of all Christian families do not have Bibles and more than a half billion of the 3 billion people in the world are without any portion of the written word at all.

Christianity will conquer the inner spaces of man's life only as they encounter the Living Word of God.

The American Bible Society, a vital arm of the church, has existed for over 150 years for the sole purpose of preparing and supplying Scrip-

tures to all mankind, in a language he can understand. Printing without note or comment . . . supplying the blind with special Scriptures and distributing without profit, ABS has reached millions of people in the world. At least one book of the Bible has been published in 1326 different languages and dialects to date but there are still over 1,000 languages to go.

Southern Baptists have always been in the forefront of active participation and cooperation with ABS ministries, leading the 74 denominational groups in financial support.

Report on Christian Literature

"But grow in grace and in knowledge of our Lord and Saviour Jesus Christ" (II Peter 3:18). Despite today's numerous news media no substitute has ever been found for the printed page, and the Bible is still the world's all-time Best Seller. The Bible is God's revelation to man and the foundation of ALL KNOWLEDGE, yet it has been called "The Book that nobody knows". Most of its devotees pay lip service, but practically never read, study or understand it. Daily reading of the Word of God is a MUST for every Christian. "Thy Word have I hid in mine heart, that I might not sin against Thee".

No better literature is published than that of our own Baptist Press, and we would do well to patronize this vital source of information, such as The Biblical Recorder (needed in every Baptist home), The Commission, Home Missions, Home Life, and various other publications, to keep ourselves well-informed on all phases of our denominational work, local, state and world-wide. Time should not be wasted in reading trashy literature when the best is available to all who desire it. May we resolve to take advantage of and promote the use of the literature by our Baptist Press.

God's people must read to strengthen their faith, increase their knowledge. open their vision, and inspire their minds. An Informed Baptist is an effective Baptist. We shall be held responsible not only for what we know but for what we might have known. What are you reading?

Respectfully submitted,
MRS. M. A. SMALL.

Resolution Report

WHEREAS, THE 84th Annual Session of the Stanly Baptist Association has been a source of inspiration, information and Christian fellowship:

Therefore be it resolved that:

We, the messengers and visitors of the Stanly Baptist Association wish to express our sincere appreciation to the Moderator, Clerk and other officers of the Association for the splendid way in which they have conducted the sessions of the annual meeting.

We express appreciation to the Program Committee and to all who appeared on the program.

We express appreciation to our Associational Secretary for coordinating all the plans.

We express appreciation to the host churches, Philadelphia and South Albemarle Churches for their warm hospitality and the delicious food so efficiently served.

We express appreciation to Mr. Warren L. Coble and committee for the outstanding Deacon's School.

We thank the Stanly News and Press and radio stations, WABZ and WZKY, for the publicity given this annual session and other denominational work throughout the year.

Be it further resolved that the minutes of this 84th Annual Session of The Stanly Baptist Association be dedicated to the memory of Rev. J. C. Bennett, for his long and faithful service to Stanly Baptist Association and Churches he served.

Respectfully submitted,
MRS. ELROY LAMB,
MRS. J. F. ERVIN,
REV. SAM J. LESLEY, Chairman.

Report of the Committee to Study Pastors' Salaries

To all Chairmen of Deacons and Church Treasurers:

As a result of the study made last year of pastors' salaries and other fringe benefits, (see 1967 Minutes, pp. 30-31), the Stanly Baptist Association added a section to the Constitution setting up "The Standing Ministerial Relations Committee". This section says, "This Committee will make a report each year to the Chairmen of Deacons and all Church Treasurers and shall be in the form of suggestions regarding salary and fringe benefits increases in keeping with percentage increases in wages and other benefits across the nation".

In light of the fact that there has been a substantial increase in almost everything we buy, whether goods or services, and now an increase in taxes: conscience compels us to suggest that every church make a careful study of their pastor's salary and other benefits. Therefore, this committee makes the following recommendations:

1. Salary

a. for those churches in the Association with more than 200 members served by a trained, experienced, full-time pastor, we recommend that the minimum basic salary be $6,500.00 per year.

b. For the churches in the Association, which have memberships under 200, our committee strongly recommends that salaries be increased by substantial percentages within the limits of the available budget.

2. Other Remuneration and Expense Allowance

Because the pastor has a number of expenses which he must bear in connection with his pastoral duties, our committee feels that the church should provide expense allowances in addition to a basic salary to include at least the following items:

a. Convention expense

Expenses should be provided for attendance at denominational meetings outside the community.

b. Travel expense or car allowance

The typical pastor drives his car 20,000 miles per year on church business. Without expense allowance, this takes a major part of his salary.

c. Utility Allowance

Most pastors in our Association are provided parsonages in the church

community. The committee believes that most or all the utility expense for the pastor's home should properly be an expense of the church.

d. Annuity or Retirement
All our churches should be encouraged to contribute to the Annuity Program or some similar retirement program.

e. Hospital Insurance
Most business concerns provide partial or full hospital insurance for their employees. Therefore, this committee strongly suggests that our churches make similar provisions for their pastor and his family.

Respectfully submitted,
WILLIAM "BILL" LOVE, Oakboro, First, Chairman
R. D. GREENE, Anderson Grove
MAURICE PICKLER, Kendall
JOHN S. GASKIN, JR., Albemarle, First
HENRY BELL, Badin, First
STEPHEN HOPKINS, South Albemarle
MACON P. GREENE, Pleasant Grove, Advisor

In Memoriam

Memories awake at the sound of melody or hymnal word. Sometimes the touch of a hand or a whispered name will start the heart remembering; and although time nor place nor circumstance can invade the sanctuary of our thoughts, a visible sign will sometimes unite in a singleness of thought, the minds of a multitude, and a brief moment becomes an interim of spiritual communion.

The Cross is the shining token of this Memorial hour. It symbolizes the cleansing power of the blood of the Lamb. It is proof of redemption through selfless service and willing sacrifice; and for ages has been and will forevermore remain a symbol of eternal life.

Throughout the world white crosses glow
Like wooden flowers in a row,
Their pallid petals spread like hands
Invoking blessings on our lands
Where multitudes march to and fro
Seeking release from sin and woe;
And loved ones sleeping there below
A quiet dignity may know,
If Peace, for which the white cross stands
Can blossom from their folded hands
Like flowers blooming in a row.

PRAYER

Jesus, keep us near the cross, bring its scenes before us; help us walk from day to day with its shadows o'er us.

Amen.

Our Beloved Dead

ALBEMARLE, FIRST
Mrs. Addie Woosley
Henry Morton
R. S. Mills, III
W. C. Russell
Mrs. Roy Wolfe, Sr.
Mrs. O. A. Griffin
Clyde Lewis
J. W. Gaddy
A. L. Hudson

ALBEMARLE, NORTH
Mrs. Patrick Poplin
Mrs. Mollie Edwards
Mrs. Luther Frick
Eddie Huneycutt

ALBEMARLE, WEST
Jerome Austin
C. B. Efird, Jr.
P. A. Furr
Mrs. Margaret Arey
Mrs. P. W. Barbee
Mrs. Lelia Stokes
Mrs. Minnie Sherrill

ANDERSON GROVE
Luther Laton
Will Springer
Mrs. Annie Laton
Mrs. Essie Smith
Mrs. Nealie Gardner

FAIRVIEW
W. Clay DeBerry
Mack C. James

CANTON
Julius N. Lowder
V. S. Morton
Mrs. Mornin Almond
Mrs. William Parker
Mrs. Cecelia Herrin Brown

LAUREL STREET
George Lingerfelt (Deacon)
Willie Morton

KENDALL
Joe Laughlin

RED CROSS
Tommy J. Lee (Deacon)
Mrs. Lawson Burris

LOCUST
Fred Barnhart
Ralph Hartsell
Biard Osborne
Mrs. L. D. Huneycutt

PHILADELPHIA
Vance Brooks
Mrs. Carrie Morgan
Mrs. Becky Thomas

OAK GROVE
James Miller
Charles Hewett
Mrs. Eliza Hall

PALMERVILLE
H. O. Hicks, Sr. (Deacon)
H. C. Flake (Deacon)

SILVER SPRINGS
Mrs. Carl Tucker
Rev. J. C. Bennett (Pastor)

NEW LONDON
T. V. Staton
Miss Lula Russell
Mrs. D. A. Jones
Mrs. T. V. Staton

NORWOOD
Lamar Turner
Mrs. H. W. Hatley
Mrs. Charley Shockley
Mrs. Haywood Duke

PAUL'S CROSSING
Mrs. C. R. Taylor

PLEASANT GROVE
Jayson Burleson
Wesley Murray

BADIN
B. B. Johnson
W. D. Kitchen
R. A. Fickling
Mrs. H. C. Aycock
Mrs. B. S. Clayton
Mrs. B. B. Melton
B. G. Rodgara

BETHLEHEM
Charlie Helms

OAKBORO, FIRST
Roy W. Brooks, Sr.
Mrs. Bessie Griffin
Mrs. W. C. Coble
A. V. Thomas
Lee Coble

UNION GROVE
W. J. Huneycutt
Mrs. D. C. Kimrey

POPLIN'S GROVE
Phillip Morton
Ernest Dunn

MISSION
Mrs. Mamie Huneycutt
Miss Emma Harwood

MINERAL SPRINGS
Mrs. Victoria Furr

IMMANUEL
Charlie Webb
Mrs. Helen Holt

BETHEL
John Birch Almond

GRACE
Jonah L. Thomas
J. H. Lowder
Raymond Talbert, Sr.
Clifford Bunting
Mrs. Edna Hunsucker

CALVARY
S. A. Adams
Mrs. Nancy Gregory

MOUNTAIN VIEW
Mrs. W. D. Hill

COTTONVILLE
William Efird
Dewey Hancock
Spurgeon Osborne
E. D. Thompson
Zeb Aldridge

PROSPECT
Jim Griffin
Dwight Plyler
Mrs. Travis Crump

PLYLER
Vernon Morton
C. A. Lomax
Joel Almond

CENTERVIEW
Mrs. Lois Kendrick

BIG LICK
Mrs. Victoria Turner
Mrs. Jennie Hartsell

OAKBORO, WEST
Mrs. D. Z. Hahn
Mrs. A. S. Huneycutt
Miss Melody Ridenhour
William Hatley

HIGHLAND
Mrs. Morris

LAKEVIEW
V. S. Morton

ANTIOCH
Grover Corriher

SOUTH ALBEMARLE
Mrs. George Coley

AQUADALE
Paul B. Poplin
Lawrence Coble

PORTER
Mrs. H. M. Poplin
W. C. Jordan

ORDAINED MINISTERS BUT NOT SERVING AS PASTORS

Albemarle, First....C. L. Pickler, 218 N. Eighth Street, Albemarle, 28001
Albemarle, South....Furman Wilhoit, 420 Fairview St., Albemarle, 28001
Albemarle, West.....C. L. Taylor, 407 Palmer St., Albemarle, 28001
J. Clifton Dunevant, 219 Austin St., Albemarle, 28001
Stanfield.....J. G. Aldridge, Locust
Aquadale.....R. A. Smith, Route 2, Norwood, 28128
Bethlehem.....R. C. Little, Route 2, Albemarle, 28001
Calvary.....Charlie Gregory, Route 2, Norwood, 28128
Centerview.....S. A. Hatley, Route 2, Albemarle, 28001
Dunn's Grove.....Robert I. Burris, 216 Morningside Dr., Albemarle, 28001
Grace.....C. R. Hinton, P. O. Box 1076, Albemarle, 28001
Steve Ackerman, 420 Judson Dr., Wake Forest, 27587
Immanuel.....Lewis Thompson, 1427 Salisbury Ave., Albemarle, 28001
Kendall's.....H. C. Bowers, Route 1, New London, 28127
Eugene Pickler, Route 1, New London, 28127
Philip Hamrick, Pfeiffer College, Misenheimer
Kinza.....Gene I. Hopkins, Route 5, Box 588, Hendersonville, 28738
Laurel Street.....Postle Sides, 1118 Austin St., Albemarle, 28001
Locust.....Charlie VonCannon, Midland
Bill Beck, P. O. Box 143, Faith, N. C.
Mt. View.....James Dennis, Albemarle, 28001
Mineral Springs.....Heath Baucom, Route 1, Oakboro, 28129
Norwood.....J. C. Hough, Box 641, Norwood, 28128
Poplin's Grove.....James Hartsell, Route 3, Albemarle, 28001
Parker Memorial...I. R. Russell, 1452 Hilltop St., Albemarle, 28001
Bruce Burris, 218 N. Broome St., Albemarle
Pleasant Grove.....Samp Whitley, Route 1, Box 89, Oakboro, 28129
Paul's Crossing.....K. L. Plowman, Route 1, Gold Hill
Silver Springs.....Paul Gales, Route 1, Albemarle, 28001
Union Grove.....Thurman R. Howard, Route 1, Albemarle, 28001
Oakboro, West.....Lonnie Austin, Route 1, Oakboro, 28129
Calvin Lambert, Route 1, Oakboro, 28129
Nay Poplin, Route 1, Oakboro, 28129

MINISTERS LICENSED THIS YEAR

Albemarle, First.....Rev. C. V. Townsend, Jr., Box 469, Mars Hill College, Mars Hill, 28754
Laurel Street.....Rev. Postle Sides, 1118 Austin St., Albemarle, 28001
Union Grove.....Rev. Thurman R. Howard, Route 1, Albemarle, 28001

MINISTERS OF EDUCATION AND MUSIC

Albemarle, First....William B. McGibney, 303 N. Ninth Street, P. O. Box 9, Albemarle, 28001
Justin W. Hill, Jr., 221 N. Third Street, P. O. Box 9, Albemarle, 28001
Albemarle, West.....H. Preston Capps, 408 Second Avenue, Albemarle, 28001
Albemarle, North ..Miss Peggy Newkirk, P. O. Box 957, Albemarle, 28001
Anderson Grove.....Peter Brouillette, Box 6, Mt. Pleasant, 28124
Locust.....Bill Beck, P. O. Box 143, Faith, 28097
Prospect.....Dr. Fred T. Hollis, Misenheimer, 28109

HISTORICAL TABLE

Date	PLACE	MODERATOR	CLERK	PREACHER	TEXT
1909	Howell's	C. J. Black	D. S. Morton	E. M. Brooks	Matt. 13:38
1910	Cottonville	C. J. Black	D. S. Morton	J. S. Harris	Prov. 11:30
1911	Mission	C. J. Black	E. D. Teeter	E. S. Ivey	Jno. 1
1912	Barbee's Grove	C. J. Black	S. A. Jenkins	E. M. Brooks	Acts 8:4
1913	Plyler	C. J. Black	S. A. Jenkins	Alexander Miller	Jno. 6:34
1914	Corinth	E. M. Brooks	S. A. Jenkins	C. E. Edwards	Jno. 15:5-6
1915	New London	E. M. Brooks	S. A. Jenkins	B. G. Whitley	Jno. 3:36
1916	Canton	E. M. Brooks	J. C. Gillespie	J. C. Gillespie	Rev. 1:20
1917	Ebenezer	E. M. Brooks	J. C. Gillespie	R. P. Walker	II Tim. 4:2
1918	Silver Springs	Q. C. Davis	J. C. Gillespie	J. S. Harris	Matt. 12:50
1919	Union Grove	Q. C. Davis	C. J. Black	J. M. Arnette	Ps. 90:9
1920	Albemarle First	Q. C. Davis	C. J. Black	C. J. Black	Lu. 12:30
1921	Oakboro	Q. C. Davis	E. A. Branch	C. B. Reid	Acts 1:8
1922	Anderson Grove	Q. C. Davis	J. R. Miller	J. W. P. Hill	Matt. 16:13-20
1923	Locust	Q. C. Davis	J. R. Miller	J. R. Miller	Ps. 24:1
1924	Wyatt's Grove	J. M. Smith	J. R. Miller	J. S. Harris	I Cor. 13
1925	Mission	J. M. Page	E. M. Brooks	J. M. Page	Rom. 8:1
1926	Prospect	F. A. Bower	E. M. Brooks	V. L. Andrews	Isa. 49:6
1927	Canton	F. A. Bower	E. M. Brooks	F. A. Bower	Jno. 17:18
1928	Silver Springs	F. A. Bower	E. M. Brooks	D. F. Deaton	Jno. 20-21
1929	New London	F. A. Bower	W. A. Hough	N. C. Coggin	Heb. 9:22
1930	Badin	F. A. Bower	W. A. Hough	J. F. Gaddy	Mk. 9:22
1931	Albemarle First	F. A. Bower	W. A. Hough	W. A. Hough	Acts 4:22-23
1932	Aquadale	M. L. Dorton	W. A. Hough	M. L. Dorton	Cor. 1:24
1933	Richfield	M. L. Dorton	W. A. Hough	Z. W. Rotan	Phil. 3:1-17 Sub: Christianity a Religion
1934	Silver Springs	M. L. Dorton	W. A. Hough	L. D. Munn	
1935	Big Lick	M. L. Dorton	W. A. Hough	T. W. Fogleman	
1936	West Albemarle	M. L. Dorton	Z. W. Rotan	F. A. Bower	II Tim. 3:16
1937	Mission	J. D. Marler	W. S. Caudle	J. D. Marler	Ps. 116:8
1938	Kendall's	L. D. Munn	L. D. Munn	W. J. Bradley	John 12 Ch.
1939	North Albemarle	L. D. Munn	Mrs. L. D. Munn	H. E. Rogers	Phil. 3
1940	Bethel	L. D. Munn	R. F. Bass	W. B. Holmes	Job 14:15
1941	Richfield	L. D. Munn	G. L. Hocutt	G. K. Ford	I Thes. 1-3
1942	Union Grove	W. J. Bradley	G. L. Hocutt	W. J. Bradley	Jno. 12:20-36
1943	Badin	W. J. Bradley	J. W. Whitley	C. R. Hinton	I Jno. 5:13
1944	Prospect, Oak Grove	W. J. Bradley	J. W. Whitley	D. J. Robinson	Matt. 6:25-34
1945	Centerview	C. C. Huneycutt	J. W. Whitley	J. E. Kirk	I Tim. 1:1
1946	Grace, Norwood	C. C. Huneycutt	L. D. Munn	Ben J. McIver	Gal. 6:14
1947	New London, Aquadale	J. A. Seymour	L. D. Munn	A. E. Staley	Esther 4:14
1948	Prospect, Fairview	J. W. Whitley	L. F. Hawkins	E. J. Honeycutt	Ecc. 8:4
1949	Williams St., Barbee's Grove	W. W. Hill	L. F. Hawkins	W. J. Russell	I Cor. 13
1950	Canton, Poplin's Grove	W. W. Hill	L. F. Hawkins	L. D. Munn	John 3:16
1951	N. Albemarle, Oakboro First	W. W. Hill	L. F. Hawkins	L. F. Hawkins	John 17:23
1952	Anderson Grove, Locust	O. H. Bolch	W. L. Coble	S. J. Lesley	Mark 16:14-20
1953	Albemarle First Philadelphia	O. H. Bolch	W. L. Coble	Fred H. Hopkins	Phil. 2:5
1954	Pleasant Grove, West Albemarle	J. Boyce Brooks	T. H. Streater	Floyd Helms	
1955	Badin, Grace	J. Boyce Brooks	J. E. Kirk	R. C. James	Rev. 3:13
1956	Porter, Plyler	J. E. Wilson	Mrs. Arch Cree	B. W. Mullis	Eph. 5:14
1957	Norwood, Bethlehem, Highland	J. E. Wilson	Mrs. Hoyle Whitley	J. D. Tucker	Joshua 17:14-15
1958	N. Albemarle, Calvary, Silver Springs	L. A. Calder	Mrs. Hoyle Whitley	S. D. Baker E. C. Roach	John 10:10 Acts 4:2
1959	W. Albemarle, Poplin's Grove, Mineral Springs	L. A. Calder	Mrs. Hoyle Whitley	O. H. Bolch J. W. Loy	John 3:1-5 John 1:29-36
1960	Prospect, Pleasant Grove, Centerview	Macon Greene	Mrs. Hoyle Whitley	Hoyle T. Allred Troy Sherrin	Matt. 26:31-50 John 11
1961	Stanfield, Lakeview, West Oakboro	Hoyle T. Allred	Mrs. Hoyle Whitley	W. S. Cannon L. A. Calder	Matt. 20:29 Luke 5:16-26 Matt. 6:15-16
1962	Kendall's First Baptist, Grace	C. R. Hinton	Mrs. Hoyle Whitley	Eugene Johns David Morrow	I Peter 4:1-11 John 15:1-7
1963	Kinza, Union Grove, Albemarle First	C. R. Hinton	David Morrow	Macon Greene Eugene Carroll	Matt. 16:13-20 Rom. 10:1-12
1964	Anderson Grove, Oakboro First	Maurice Pickler	David Morrow	S. J. Lesley C. C. Burris	Rom. 12:1, 2 I Pet. 2:7-10
1965	Norwood, Aquadale	Maurice Pickler	Mrs. Roy Drye	W. I. Rutledge H. L. Register	Exodus 6:9 Luke 23:26-46
1966	N. Albemarle, Highland	Eugene Carroll	Mrs. Roy Drye	L. A. Faulkenbury B. R. Hiatt Truette Rogers	Col. 1:23 Acts 12:2 Gal. 6:7-11 St. John 15:6
1967	Bethel, Richfield	George Huggins	Mrs. Roy Drye	J. H. Connell	St. John 10:22-28
1968	Philadelphia, South Albemarle	George Huggins	Mrs. Roy Drye	Clyde Whitehead Farrell Shimpock	I Cor. 3:6-9 John 3:1-12

68

Table A — CHURCH AND MEMBERSHIP

CHURCHES	PASTORS AND ADDRESSES	Year Organized	Location 1-2-3-4-5-6-7-8-9-0	Services held twice on Sunday? Yes or No	If "no," services held on 1st Sunday M	1st Sunday E	2nd Sunday M	2nd Sunday E	3rd Sunday M	3rd Sunday E	4th Sunday M	4th Sunday E	5th Sunday M	5th Sunday E	Total Baptisms	Other Additions (by letter, statement, etc.)	Members Lost (by Letter, Death, etc.)	Present Resident Members	Present Nonresident Members	Grand Total Present Members	Members rec. from Non-Bapt. Churches	Members Lost To Non-Bapt. Churches	Pastor's Annual Salary
Anderson Grove		1854	1	Yes											10	11	17	500	23	523	0	2	6500
Antioch	Rev. Bradford Shaver, Rt. 2, Albemarle 28001	1912	1	No	*		*		*		*				3	4	3	57	26	83	0	1	1200
Aquadale	Rev. Raeford Cooke, Rt. 2, Norwood 28128	1919	2	No	*		*		*		*				4	1	6	185	65	250	0	0	5200
Badin	Rev. R. L. McColl, 21 Henderson St., Badin 28009	1836	3	Yes											1	2	19	235	149	384	0	4	5400
Barbee's Grove	Rev. Lewis Thompson, 1427 Salisbury Ave., Albemarle 28001	1881	1	No	*		*		*		*				0	0	3	116	.....	116	0	0	2280
Bethel		1915	1	No	*		*		*		*				12	7	4	185	35	220	0	1	4000
Bethlehem	Rev. Lonnie Gibson, Rt. 2, Norwood 28128	1949	1	No	*		*		*		*				6	6	6	155	0	155	2	0	5200
Big Lick	Rev. James B. Pressley, Rt. 1, Oakboro 28129	1860	1	Yes											7	3	4	174	33	207	0	1	3900
Calvary	Rev. W. H. Stokley, 1126 Montgomery Ave., Albemarle 28001	1948	1	No	*		*		*		*				0	2	3	67	10	77	0	0	
Canton	Rev. Kenneth Gibson, Rt. 4, Albemarle 28001	1870	1	No	*		*		*		*				43	7	13	432	57	489	5	2	5720
Centerview	Rev. Howard Benoy, Rt. 2, Albemarle 28001	1940	1												4	0	1	143	62	205	0	0	5720
Cottonville	Rev. Alton Basinger, Misenheimer 28109	1889	2		*		*		*		*				8	2	6	140	32	169	1	0	2000
Dunn's Grove	Rev. Leander Horne, Rt. 2, Albemarle 28001	1948	7	Yes											0	1	0	96	4	100	0	0	4680
Fairview (A)	Rev. H. L. Sumerford, Albemarle 28001	1937	6	Yes											0	3	4	271	65	336	0	0	5200
Albemarle, First	Dr. Elroy Lamb, Box 9, Albemarle 28001	1888	5	Yes											23	20	38	716	173	889	1	0	9000
New London, First	Rev. F. E. Baucom, New London 28127	1905	2	Yes											3	10	12	146	45	191	0	1	5200
South Stanly	Rev. Fred H. Hopkins, Rt. 2, Norwood 28128	1964	1	No	*		*		*		*		*		13	12	9	149	10	159	0	0	4600
Grace (A)	Rev. Roy P. Taylor, 640 Edgemont, Albemarle 28001	1921	6	Yes											9	12	25	609	125	734	1	4	6760
Highland	Rev. O. S. Long, Box 86, New London 28127	1954	1	Yes											0	4	7	166	11	177	0	4	5200
Hillside	Rev. Curtis Smith, Rt. 3, Albemarle 28001	1957	1	Yes											11	7	10	160	15	175	0	6	4160

Table A — CHURCH AND MEMBERSHIP (Continued)

Kendall's	Rev. Dan W. Abernathy, Rt. 1, New London 28127	1830	1	Yes													1	3	9	161	27	188	0	3	5720
Kinza	Rev. Donald W. Ingle Rt. 2, Stanfield 28163	1943	1	No	*		*	*	*			*	*	*			9	8	2	255	57	312	0	1	5200
Lakeview	Rev. Truette Rogers, Rt. 3, Albemarle 28001	1956	7	No	*		*		*		*		*				7	15	4	206	3	209	1	0	4420
Laurel Street	Rev. Bennie Carpenter, Sr., 828 Woodland St., Albemarle 28001	1953	6	Yes													7	6	4	126	7	133	0	0	2860
Locust, First	Rev. E. W. Pate, P. O. Box 154, Locust 28097	1884	3	Yes													17	7	10	435	36	471	2	0	5980
Mineral Springs	Rev. H. A. Byers, Rt. 1, Oakboro 28129	1885	1	No	*		*		*		*			*			0	3	2	210	46	256	0	0	4420
Mission	Rev. Floyd Helms, Rt. 1, Stanfield 28163	1885	1	No	*	*	*	*	*	*	*	*					11	5	3	182	56	238	1	0	5200
Mountain View		1951	1	Yes													3	5	10	100	12	112	0	0	4420
Albemarle, North	Rev. Leroy A. Calder, Box 957, Albemarle 28001	1919	4	Yes													11	6	12	380	130	510	0	1	6000
Norwood	Rev. W. D. Huneycutt, Box 535, Norwood 28128	1879	3	Yes													24	5	16	499	110	609	1	2	5460
Oak Grove (A)	Rev. Albert M. Hinson, 925 Wiscassett St., Albemarle 28001	1936	5	No	*	*	*	*	*	*	*	*	*				16	6	10	153	15	168	2	1	5200
Oakboro, First	Rev. A. M. Kiser, Box 93, Oakboro 28129	1916	3	Yes													4	3	26	307	61	368	1	1	5600
Palmerville	Rev. Dwight H. Ives, Pinebluff	1884	2	No	*				*								0	0	2	45	15	60	0	0	866
Parker's Memorial	Rev. Nelson Wright, Rt. 1, Richfield 28137	1953	1	Yes													0	10	3	81	34	115	0	0	4160
Paul's Crossing	Rev. Sam J. Lesley, Rt. 1, Box 271, Mt. Pleasant 28124	1934	1	No	*		*		*		*						2	4	2	105	39	144	0	0	3690
Philadelphia	Rev. Wyman Bolin, Rt. 2, Stanfield 28163	1892	1	No	*		*		*		*		*				10	0	13	208	84	292	0	0	5200
Pleasant Grove	Rev. Macon P. Greene, Rt. 2, Oakboro 28129	1851	1	Yes													16	2	4	443	50	493	0	0	7000
Plyler	Rev. F. G. Alford, Rt. 3, Albemarle 28001	1908	1	Yes													6	3	23	202	44	246	1	1	5200
Poplin's Grove	Rev. Farrell Shimpock, Rt. 3, Albemarle 28001	1939	6	Yes													4	9	10	254	37	291	0	0	5720
Porter	Rev. Steve Mabry, Rt. 1, Norwood 28128	1915	1	Yes													6	1	6	254	17	271	0	0	5200
Prospect		1866	1	Yes													7	6	12	325	45	370	2	0	5700
Red Cross	Rev. J. T. Baker, Rt. 1, Oakboro 28129	1944	1	No	*		*		*		*		*				2	7	3	165	30	196	0	0	5200
Richfield	Rev. Clarence A. Eden, Jr., Box 96, Richfield 28137	1925	2	No	*		*		*		*		*				7	3	7	91	22	113	0	4	5000
Silver Springs	Rev. George W. Huggins, Rt 2, Norwood 28128	1857	1	Yes													7	8	6	336	79	415	1	1	5500
Albemarle, South	Rev. Clyde F. Whitehead, 110 S. Hill, Albemarle 28001	1943	7	Yes													4	5	7	241	33	274	0	2	6000
Stanfield, First	Rev. John Henry Connell, Stanfield 28163	1926	2	No	*		*		*		*		*				3	1	3	151	4	155	0	0	5460
Union Grove	Rev. L. A. Faulkenbury, Rt. 1, Albemarle 28001	1885	1	No	*		*		*		*		*				5	3	11	190	58	248	0	5	4680
Albemarle, West	Rev. Wiley I. Rutledge. 933 Mill St., Albemarle 28001	1903	6	Yes													3	3	18	668	170	838	0	1	6706
Oakboro, West	Rev. Glenn Watts, Oakboro 28129	1926	1	Yes													9	6	11	159	43	202	1	0	4420
Immanuel	Rev. Otis Goins, 1311 Old Charlotte Rd., Albemarle 28001	1947	5	Yes													4	4	4	128	0	128	0	0	5000
TOTALS																	374	251	443	11786	2512	14640	49	39	243102

Table B — THE SUNDAY SCHOOL

CHURCHES	SUNDAY SCHOOL SUPERINTENDENTS AND ADDRESSES	SUNDAY SCHOOL ENROLMENT																			
		Nursery (under 3)	Beginners (4-5)	Primaries (6-8)	Juniors (9-12)	Intermediates (13-16)	Yng. People (17-24 S)	Yng. People (17-24 M)	Adults (25-34)	Adults (35-64)	Adults (65 up)	Extension Dept.	Cradle Roll Enrol.	Young People Away	F'ship Bible Classes	Gen. Officers	Mission Enrolment	Total Enrolment	Average Weekly Attendance	New S. S. Classes	V.B.S. Enrolment
Anderson Grove	Paul McLean, Rt. 2, Albemarle 28001	20	19	30	43	48	14	28	43	111	50	5	0	10	0	3	0	426	275		120
Antioch	C. L. Hill, Rt. 2, New London 28127	0	7	0	4	9	0	0	11	17	0	0	0	0	0	7	0	48	30	0	0
Aquadale	J. B. Edwards, Rt. 2, Norwood 28128	6	18	17	22	9	13	20	20	33	10	0	0	0	0	5	0	173	155	0	87
Badin	Mrs. Boyce Hooks, 95 Maple St., Badin 28009	6	11	20	18	0	14	6	20	40	15	16	1	12	0	4	0	183	94	0	115
Barbee's Grove	Harley Wayne Howard, Oakboro 28129	4	14	7	10	10	15	8	21	17	0	0	0	0	0	5	0	121	100	0	71
Bethel	James Page, Box 230-H, Stanfield 28163	11	12	15	23	23	24	20	12	61	0	0	0	0	0	5	0	206	135	0	80
Bethlehem	Cleatus Curlee, Rt. 2, Norwood 28128	21	19	17	20	21	9	49	30	32	0	0	0	0	0	2	0	220	134	0	67
Big Lick	Robert Greene, Rt. 1, Oakboro 28129	7	10	12	21	4	12	10	16	38	0	0	0	2	0	3	0	135	88	0	70
Calvary	Carl G. Luther, Norwood 28128	0	0	8	0	12	0	0	0	23	0	0	0	0	0	3	0	46	25	1	0
Canton	Joery McSwain, Rt. 4, Albemarle 28001	6	28	11	34	41	34	24	85	64	54	0	0	0	1	6	0	388	240	0	110
Centerview	Ben Harward, Albemarle 28001	9	11	7	27	19	13	29	23	25	0	0	6	0	0	3	0	169	105	0	64
Cottonville	Jimmy Efird, 411 E. 3rd, Oakboro 28129	13	8	14	15	15	15	0	15	56	0	0	0	0	0	5	0	156	100	0	62
Dunn's Grove	Ralph Eudy, Woodcroft Lane, Albemarle 28001	9	11	10	8	13	18	0	17	14	0	0	0	0	0	3	0	100	0	0	46
Fairview (A)	Gad B. Garris, Rt. 2, Albemarle 28001	14	12	17	28	21	18	15	0	40	19	0	0	0	0	5	0	189	117	0	68
Albemarle, First	Allen Sinclair, 817 Sylvania Ave. Albemarle 28001	21	18	45	74	86	22	0	30	170	127	20	0	0	0	7	0	620	.....	0	133
New London, First	W. C. Flake, Rt. 1, New London 28127	12	11	20	11	8	7	23	0	33	28	5	0	0	0	5	0	163	95	0	72
South Stanly	Bobby Boles, Norwood 28128	17	19	24	32	17	20	24	43	35	0	0	0	6	0	4	0	241	140	1	124
Grace (A)	Arnold Whitley, Rt. 3, Albemarle 28001	28	26	44	70	64	42	46	73	194	0	0	0	14	0	5	0	606	274	0	187
Highland	Barrett Crook, Rt. 2, New London 28127	15	5	15	15	5	28	14	17	43	0	0	0	0	0	4	6	166	85	0	53
Hillside	Tony Buiew, 731 S. Fifth St., Albemarle 28001	3	12	13	10	15	6	0	33	18	0	0	0	0	0	0	0	113	61	0	67

Table B — THE SUNDAY SCHOOL (Continued)

Kendall's	Joe Pickler, Rt. 1, New London 28127	13	7	8	16	24	7	16	12	72	6	0	0	0	0	3	0	184	118	1	60
Kinza	Roy Helms, Rt. 2, Stanfield 28163	13	30	25	38	30	12	35	44	29	0	0	0	2	0	5	0	263	181	2	105
Lakeview	Gerald Andrews, Rt. 3, Albemarle 28001	10	16	8	17	15	11	30	27	25	0	0	0	0	0	3	0	162	92	0	74
Laurel Street	Clarence Austin, Albemarle 28001	7	15	14	5	8	7	15	.....	35	0	0	0	0	0	0	0	116	106	0	0
Locust, First	J. Herbert Deese, Box 206, Locust 28097	33	40	48	69	41	25	42	40	130	14	10	4	9	0	3	0	508	348	2	197
Mineral Springs	Jack Tucker, Rt. 1, Oakboro 28129	4	2	11	14	15	7	10	17	40	15	0	0	0	0	11	0	152	120	0	60
Mission	Jerry Crayton, Rt. 1, Stanfield 28163	14	12	19	16	24	14	26	28	25	40	0	0	6	0	2	0	226	160	1	82
Mountain View	Jimmy Burris, Rt. 2, Albemarle 28001	6	9	7	10	10	6	15	15	10	0	0	0	0	0	0	0	89	66	0	45
Albemarle, North	Ray Burris, 117 N. Sixth St., Albemarle 28001	27	24	32	32	35	20	27	41	69	22	5	1	12	0	7	0	354	180	0	119
Norwood	Lowell Honeycutt, Rt. 2, Norwood 28128	18	20	42	45	50	10	9	48	145	45	0	0	0	0	5	0	437	247	0	177
Oak Grove (A)	W. C. Moyle, Rt. 4, Albemarle 28001	2	12	9	12	25	21	0	25	43	0	0	0	1	0	.....	0	152	115	0	82
Oakboro, First	R. E. Drye, Oakboro 28129	17	18	29	32	36	12	12	35	71	35	18	0	2	0	4	0	321	190	0	97
Palmerville	Mrs. M. A. Small, Rt. 2, New London 28127	0	0	0	4	11	0	0	2	9	8	0	0	0	0	2	0	36	25	0	.....
Parker's Memorial	Lester Galloway, Box 27, Richfield 28137	10	15	9	8	7	14	0	24	25	0	0	0	0	0	9	0	121	68	0	73
Paul's Crossing	J. S. Frick, Rt. 1, Richfield 28137	7	12	10	10	20	23	27	0	32	0	0	0	0	0	4	0	145	101	0	52
Philadelphia	Kermit Griffin, Rt. 2, Stanfield 28163	7	10	7	24	20	31	14	44	37	0	0	0	0	0	5	0	199	118	0	73
Pleasant Grove	Harold Burris, Rt. 4, Albemarle 28001	41	27	46	59	55	23	34	74	102	0	0	0	5	0	7	0	473	318	0	156
Plyler	L. M. Eudy, Rt. 3, Albemarle 28001	8	17	13	22	11	10	15	28	34	20	0	0	0	0	6	0	178	132	0	78
Poplin's Grove	Alvin Williams 703 Williams Ave, Albemarle 28001	2	10	4	18	11	12	33	31	58	0	0	0	0	0	1	0	180	112	0	52
Porter	Conrad Swaringen, Rt. 1, Norwood 28127	3	16	26	9	16	25	23	25	8	47	44	0	0	0	4	0	246	131	0	.....
Prospect	Wade S. Ritchie, Rt. 1, New London 28127	22	24	24	31	40	15	28	50	82	25	7	0	0	0	2	0	350	195	0	89
Red Cross	Heath L. Hahn, Rt. 2, Oakboro 28129	17	19	13	19	10	17	26	25	18	44	0	0	0	2	2	0	210	144	0	72
Richfield	Richard Clayton, Richfield 28137	3	5	8	12	10	12	4	11	22	0	14	0	0	0	.....	0	80	65	0	55
Silver Springs	Q. A. Efird, Rt. 1, Albemarle 28001	8	23	18	22	30	32	25	14	80	23	0	0	0	0	3	0	275	.....	0	90
Albemarle, South	Tommie D. Treece, 1026 Henning Dr., Albemarle 28001	20	19	22	25	28	9	10	38	29	30	2	0	0	0	3	0	233	158	0	91
Stanfield, First	Everette Hatley, Stanfield 28163	22	16	15	24	21	22	25	39	20	0	0	0	0	0	3	0	207	135	....	.....
Union Grove	Cecil B. West, Rt. 1, Albemarle 28001	7	15	21	16	14	16	45	4	43	0	0	0	0	0	4	0	185	130	0	96
Albemarle, West	Eugene Whitley, Albemarle 28001	29	25	44	47	55	58	13	120	69	0	9	1	15	0	9	0	536	358	0	152
Oakboro, West	Hubert Barbee, Rt. 2, Oakboro	15	16	15	19	19	24	0	10	45	0	0	0	3	0	3	0	163	122	1	89
Immanuel	Haywood Norris, Albemarle 28001	11	17	12	12	18	9	25	.....	26	0	0	0	0	0	4	....	134	97	0	59
TOTALS		612	757	903	1172	1145	767	900	1380	2480	677	155	13	94	3	198	6	11278		9	3971

Table C — TRAINING UNION

CHURCHES	TRAINING UNION DIRECTORS AND ADDRESSES	TRAINING UNION ENROLMENT																
		Nursery (under 3)	Beginners (4-5)	Primaries (6-8)	Juniors (9-12)	Intermediates (13-16)	Yng. People (17-24 S)	Yng. People (17-24 M)	Adults (25-34)	Adults (35-64)	Adults (65 up)	General Officers	Total Enrolment	Average w'kly attend.	New Mem. Orientat'n	Mem. Train. Proj.	Mission Enrolment	Grand Total Enrol.
Anderson Grove	Darryl L. Shaver, Sr., Rt. 2, Albemarle 28001	5	7	11	25	24	8	4	16	31	8	3	142	87	0	0	0	142
Antioch	NONE																	
Aquadale	NONE																	
Badin	NONE																	
Barbee's Grove	NONE																	
Bethel	NONE																	
Bethlehem	NONE																	
Big Lick	Bob Furr, Rt. 1, Oakboro 28129	5	5	7	10	7	0	0	8	0	0	3	45	37	7	0	27	45
Calvary	NONE																	
Canton	NONE																	
Centerview	NONE																	
Cottonville	NONE																	
Dunn's Grove	NONE																	
Fairview (A)	NONE																	
Albemarle, First	Justin W. Hill, Jr., Box 9, Albemarle 28001	4	4	6	6	24	8	0	0	0	0	7	59	0	0	0	25	84
New London, First	Mrs. Barbara Basinger, Rt. 2, New London 28127	3	8	7	4	4	3	4	0	6	13	3	59	32	0	0	0	59
South Stanly	Joe McSwain, Rt. 1, Albemarle 28001	1	2	10	12	11	0	0	0	27	0	3	66	51	0	0	0	66
Grace (A)	Lloyd Pickler, 634 McKee St., Albemarle 28001	5	0	14	24	22	0	0	22	10	0	0	101	65	0	0	0	101
Highland	Mrs. O. S. Long, Box 86, New London 28127	5	4	4	14	1	0	0	10	10	0	4	52	23	0	1	0	52
Hillside	NONE																	

Table C — TRAINING UNION (Continued)

Kendall's	Glenn E. Burris, Rt. 1, New London 28127	1	4	5	10	13	12	0	14	12	0	3	74	46	0	0	0	74
Kinza	NONE																	
Lakeview	NONE																	
Laurel Street	NONE																	
Locust, First	Mrs. Bill Beck, Box 143, Faith 28041	0	5	4	28	10	0	0	13	0	0	3	63	40	0	0	0	63
Mineral Springs	NONE																	
Mission	Albert VonCannon, Rt. 2, Stanfield 28163	5	0	8	10	6	0	0	7	23	0	2	61	26	0	0	0	61
Mountain View																		
Albemarle, North	Hazel Morris, Box 187, Albemarle 28001	0	0	0	5	14	0	0	0	14	0	3	36	23	0	0	0	36
Norwood	NONE																	
Oak Grove (A)	NONE																	
Oakboro, First	Ted Parker, Oakboro 28129	0	0	7	7	6	6	0	19	11	0	3	59	32	0	0	0	59
Palmerville	NONE																	
Parker's Memorial	NONE																	
Paul's Crossing	Danny Frick, Rt. 1, Richfield 28137	0	0	0	9	10	10	0	0	14	0	0	43		0	0	0	43
Philadelphia	NONE																	
Pleasant Grove	Grady Murray, Rt. 4, Albemarle 28001	7	7	13	23	18	0	19	20	0	0	4	111	71	0	0	0	111
Plyler	NONE																	
Poplin's Grove	NONE																	
Porter	NONE																	
Prospect	Carl Ingold, Rt. 3, Albemarle 28001	0	0	4	10	5	0	0	19	0	0	3	41	21	0	0	0	41
Red Cross	Bill J. Burris, Rt. 2, Oakboro 28129	8	14	0	12	7	0	16	0	23	0	3	83	67	0	0	0	83
Richfield	NONE																	
Silver Springs	NONE																	
Albemarle, South	Joe Blake, 1402 Ross Dr., Albemarle 28001	2	2	1	8	15	0	0	6	12	0	2	48	32	0	0	0	48
Stanfield, First	NONE																	
Union Grove	NONE																	
Albemarle, West	Dwight Waller, Albemarle 28001	3	4	18	19	28	31	0	12	8	0	6	133	85	0	0	0	133
Oakboro, West	Melvin Hartsell, Rt. 1, Oakboro 28129																	
Immanuel	NONE																	
	TOTALS	54	66	121	236	225	78	43	164	199	21	55	1301	838	7	1	52	1301

Table D — MUSIC MINISTRY

CHURCHES	MUSIC DIRECTORS AND ADDRESSES	Beginners (4-5)	Primaries (6-8)	Juniors (9-12)	Intermediates (13-16)	Young People (17-24)	Adults	Vocal Ensembles	Instrumen'l Ensemb.	Handbell Ringers	General Officers	Total Enrolment	Average Weekly Attendance	No. Choirs, etc.,
Anderson Grove	Peter Brouillette, Box 6, Mt. Pleasant 28124	2	4	16	22	0	36	2	0	0	3	70	65	0
Antioch	Richard Thomas, Albemarle 28001													
Aquadale	Hugh Whitley, Rt. 2, Norwood 28128	7	5	8	8	6	3	15	0	0	3	55	42	0
Badin	Mrs. Blondell Flake, Box 825, Badin 28009	0	0	0	5	0	19	0	0	0	0	24	16	0
Barbee's Grove	Marcus Hatley, Oakboro 28129	0	0	0	0	16	18	0	0	0	0	34	30	0
Bethel	Ernest Eudy, Rt. 1, Stanfield 28163	0	0	0	15	0	15	0	0	0	4	34		
Bethlehem	Gordon Comer, Rt. 2, Norwood 28128													
Big Lick	James Clayton Burris, Rt. 1, Oakboro 28129	0	0	0	0	5	10	0	0	0	6	21	15	0
Calvary	Lloyd Traywick, Rt. 1, Albemarle 28001													
Canton	Roy Earnhardt, Rt. 4, Albemarle 28001													
Centerview	William Baucom, Rt. 2, Albemarle 28001	0	10	0	0	0	25	0	0	0	2	35	25	0
Cottonville	Terry Blalock, Rt. 1, Norwood 28128	0	0	0	15	0	10	0	0	0	0	25	20	0
Dunn's Grove	Robert S. Burris, 216 Morningside Dr., Albemarle 28001													
Fairview (A)	Mrs. Tom Redwine, Jr., Rt. 2, Albemarle 28001	0	0	0	0	4	20	0	0	0	0	24	15	0
Albemarle, First	William B. McGibney, Box 9, Albemarle 28001	12	22	31	0	54	33	4	12	12	4	184	146	3
New London, First	Mrs. Nettie Loflin, Rt. 2, New London 28127	0	8	12	6	0	19	0	0	0	0	45	35	0
South Stanly	Mrs. James Boles, Rt. 2, Norwood 28128	19	24	32	10	15	20	0	0	0	5	125	70	0
Grace (A)	Claude H. Burris, 416 Edgemont St., Albemarle 28001	0	0	16	0	0	25	0	0	0	3	44	0	0
Highland	Tommy Barnes, Rt. 5, Albemarle 28001	0	0	10	5	6	14	0	0	0	2	35	12	0
Hillside	Lewis Morris, Rt. 3, Albemarle 28001													

Table D — MUSIC MINISTRY (Continued)

Kendall's	Mrs. Karen Kendall, S. Fifth St., Albemarle 28001	0	0	0	0	2	18	0	0	0	0	20	15	0
Kinza	Larry Petrea, P. O. Box 85, Stanfield 28163	0	0	15	0	0	20	0	0	0	0	35	30	0
Lakeview	Mrs. Ralph Eudy, 925 Love St., Albemarle 28001	0	0	2	3	4	0	9	0	0	0	18	12	0
Laurel Street	Harold Bagwell, 909 Carrol Ave. Kannapolis													
Locust, First	Bill Beck, P. O. Box 143, Faith 28041	7	10	8	15	6	15	3	0	0	3	69	45	0
Mineral Springs	Lloyd Curlee, Rt. 1, Oakboro 28129													
Mission	Mrs. Alan Smith, Rt. 1, Stanfield 28163	12	6	8	0	10	0	8	0	0	0	44		0
Mountain View	Pearl Mauldin, Rt. 2, Albemarle 28001													
Albemarle, North	Miss Peggy Newkirk, Box 957, Albemarle 28001	0	7	17	13	0	18	0	0	0	4	59	49	0
Norwood	W. D. Huneycutt, Box 535, Norwood 28128	0	0	0	0	5	17	0	0	0	3	25	15	0
Oak Grove (A)	Larry Moyle, Rt. 4, Albemarle 28001	0	0	3	3	2	12	0	0	0	0	20	10	0
Oakboro, First	Paul London, Oakboro 28129	0	0	0	0	0	21	0	0	0	0	21	15	0
Palmerville														
Parker's Memorial	Max Walker, Hwy. 8, New London 28127													
Paul's Crossing	Mrs. Horace Scarobough, Rt. 1, Richfield 28137	0	0	0	20	12	0	0	0	0	0	32		0
Philadelphia	Felton Hinson, Rt. 1, Stanfield 28163	0	0	12	10	0	15	0	0	0	0	37	27	1
Pleasant Grove	L. B. Teeter, Rt. 4, Albemarle 28001													
Plyler	Randall Plyler, 618 Fernwood Dr., Albemarle 28001	5	6	10	6	0	25	0	0	0	0	52	40	0
Poplin's Grove	Toby Burleson, Rt. 3, Albemarle 28001	0	0	6	2	4	15	0	0	0	0	27	16	0
Porter														
Prospect	Dr. Fred T. Hollis, Misenheimer 28109	0	0	0	0	3	17	0	0	0	0	20	16	0
Red Cross	Bill J. Burris, Rt. 1, Oakboro 28129	0	0	0	0	0	25	0	0	0	0	25	22	0
Richfield	Rev. Clarence A. Eden, Jr., Richfield 28137	0	3	9	0	14	5	0	0	0	5	31	20	0
Silver Springs	O. D. Kimrey, Rt. 1, Albemarle 28001	0	0	0	0	0	24	0	0	0	0	24		0
Albemarle, South	Lee Vanhoy, Rt. 2, Albemarle 28001	0	0	0	0	8	16	0	0	0	0	24		0
Stanfield, First	Larry Sides, Stanfield 28163													
Union Grove	Kent Curlee, Rt. 1, Albemarle 28001	15	21	16	14	2	2	23	0	0	4	97	0	0
Albemarle, West	H. Preston Capps, Jr., 408 2nd Ave. Albemarle 28001	12	31	29	22	22	55	0	1	0	19	190	154	1
Oakboro, West	Martin Hartsell, Oakboro 28129													
Immanuel	Jerry Holt, Old Salisbury Rd., Albemarle 28001	3	4	3	4	15	15				2	46		
	TOTALS	94	161	263	198	215	602	56	13	12	67	1671	977	5

Table E — BROTHERHOOD WORK

CHURCHES	PRESIDENTS OR DIRECTORS OF MEN'S BROTHERHOODS AND ADDRESSES	Crusaders (9-11) Chapters	Crusaders (9-11) Enrolment	Pioneers (12-14) Chapters	Pioneers (12-14) Enrolment	Ambassadors (15-17) Chapters	Ambassadors (15-17) Enrolment	Total RA Chapters	Total RA Enrolment	Baptist Young Men Enrolment	Baptist Men Enrolment	Total Men Enrolled	Mission Enrolment (RA's and Men)	Total Enrolment
Anderson Grove	Austin V. Pate, Rt. 1, Box 119, Albemarle 28001	1	7	1	9	0	0	2	16	0	30	30	0	46
Antioch	NONE													
Aquadale	Aubrey P. Almond, Rt. 2, Norwood 28128	1	12	0	0	0	0	1	12	0	19	19	0	31
Badin	Henry Bell, 1193 Carolyn Dr., Albemarle 28001	0	0	0	0	0	0	0	0	0	51	51	0	51
Barbee's Grove	NONE													
Bethel	Clinton Burris, Rt. 1, Oakboro 28129	0	0	1	10	0	0	1	10	0	10	10	0	20
Bethlehem	Cleatus Curlee, Rt. 2, Norwood 28128	1	5	1	3	0	0	2	8	0	9	9	0	17
Big Lick	NONE	0	0	1	17	0	0	1	17	0	0	0	0	17
Calvary	NONE													
Canton	Mitchell Carter, Rt. 4, Albemarle 28001	1	9	1	3	1	2	3	14	0	24	24	0	40
Centerview	NONE	0	0	0	0	1	8	1	8	0	0	0	0	8
Cottonville	Warren Little, Rt. 1, Norwood 28128	1	5	1	11	0	0	2	16	0	1	6	0	22
Dunn's Grove	NONE													
Fairview (A)	NONE													
Albemarle, First	Jack Cooper, 609 N. 6th St., Albemarle 28001	1	12	0	0	0	0	1	12	0	35	35	0	47

Table E — BROTHERHOOD WORK (Continued)

New London, First	Jerry Basinger, Rt. 2, New London 28127	1	7	1	3	0	0	2	10	0	32	32	0	42
South Stanly	Thomas Huneycutt, Norwood 28128	1	7	1	7	1	4	3	18	0	27	27	0	45
Grace (A)	Clifford Burris, 329 Park Rd., Albemarle 28001	1	12	1	15	0	0	2	27	0	78	78	0	105
Highland	Harley L. Smith, Rt. 2, New London 28127	0	0	1	6	0	0	1	6	0	15	15	0	21
Hillside	NONE													
Kendall's	Maurice Pickler, Rt. 1, New London 28127	1	14	0	0	0	0	1	14	0	21	21	0	35
Kinza	NONE													
Lakeview	NONE													
Laurel Street	Bennie Carpenter, 615 Laurel St., Albemarle 28001													
Locust, First	J. C. Treece, Rt. 1, Stanfield 28163	1	6	1	9	1	3	3	18	0	23	23	0	41
Mineral Springs	Robert Chaney, Rt. 1, Oakboro 28129	1	13	0	0	0	0	1	13	0	16	16	0	29
Mission	Glenn Lowder, Rt. 1, Stanfield 28163													
Mountain View	NONE													
Norwood	NONE													
Oak Grove (A)	NONE													
Oakboro, First	James F. McClellan, Oakboro 28129	1	10	1	8	0	0	2	18	0	16	16	0	34
Albemarle, North	NONE													
Palmerville	NONE													
Parker's Memorial	NONE													
Paul's Crossing	J. S. Frick, Rt. 1, Richfield 28137	1	3	0	3	0	4	1	10	0	10	10	0	20
Philadelphia	Homer Morgan, Rt. 2, Stanfield 28163	0	0	0	0	1	6	1	6	11	17	28	0	34
Pleasant Grove	Bill J. Lee, Rt. 1, Oakboro 28129	1	5	1	18	1	4	3	27	3	4	7	0	34
Plyler	NONE	0	0	0	0	1	9	0	0	0	0	0	0	9
Poplin's Grove	Alvin Smith, 703 Williams Ave., Albemarle 28001	0	0	1	8	0	0	1	8	0	17	17	0	25
Porter	NONE	0	0	0	0	0	0	0	0	0	20	20	0	20
Prospect	Wyman Morris, Rt. 2, New London 28127													
Red Cross	J. D. Hinson, Rt. 2, Oakboro 28129	1	4	1	4	1	5	3	13	8	20	28	0	41
Richfield	J. T. Ford, P. O. Box 5, Richfield 28137	1	10	0	0	0	0	1	10	0	12	22	0	22
Silver Springs	W. Lee Curlee, Rt. 2, Norwood 28128	0	0	1	7	1	6	2	13	0	19	19	0	32
Albemarle, South	J. T. Lisk, Rt. 1, Albemarle 28001													
Stanfield, First	Bill Holbrooks, Stanfield 28163	1	12	1	10	0	0	2	22	0	17	17	0	39
Union Grove	Melvin Hughes, Rt. 1, Albemarle 28001	0	0	0	0	0	0	0	0	0	17	17	0	17
Albemarle, West	Kenneth Barbee, Box 582, Albemarle 28001	1	16	0	0	0	0	1	16	0	27	27	0	43
Oakboro, West	NONE													
Immanuel	Delma Hopkins, 1514 Stoker Terrace, Albemarle 28001	0	0	0	0	0	0	0	0	0	12	12	0	12
	TOTALS	18	169	17	148	9	51	44	360	20	599	636	0	999

Table F — WOMAN'S MISSIONARY UNION

CHURCHES	WMU PRESIDENTS AND ADDRESSES	Sunbeam Nursery Or.	Sunbeam Nursery En.	Begin'r Sunb'm Org.	Begin'r Sunb'm En.	Primary Sunb'm Org.	Primary Sunb'm En.	Ungraded Sunb'm Or.	Ungraded Sunb'm En.	Jr. GA Organizations	Jr. GA Enrolment	Intermediate GA Org.	Intermediate GA En.	Ungraded GA Org.	Ungraded GA Enrol.	High Schl. YWA Org.	High Schl. YWA En.	Ungraded YWA Org.	Ungraded YWA En.	WMS Organizations	WMS Enrolment	Mission Organizat'ns	Grand Total Organizations	Grand Total Enrolment
Anderson Grove	Mrs. Shirley Brouillette, Mt. Pleasant 28124	1	2	1	3	1	10	0	0	1	14	1	6	0	0	0	0	1	5	1	38	0	7	78
Antioch	NONE																							
Aquadale	Mrs. Loy Bost, Rt. 2, Norwood 28128	0	0	0	0	0	0	1	15	1	8	0	0	0	0	0	0	0	0	1	14	0	3	37
Badin	Mrs. Forrest Fesperman, Rt. 2, Albemarle 28001	0	0	0	0	0	0	1	17	0	0	1	6	0	0	0	0	0	0	1	58	0	3	81
Barbee's Grove	NONE																							
Bethel	Mrs. Joe L. Huneycutt, Rt. 1, Oakboro 28129	0	0	0	0	0	0	1	10	0	0	0	0	1	6	0	0	1	10	1	16	0	4	42
Bethlehem	Mrs. Hobert Morton, Rt. 2, Norwood, 28128	0	0	0	0	0	0	1	10	0	0	0	0	1	11	0	0	0	0	1	16	0	3	37
Big Lick	Mrs. James Pressley, Oakboro 28129	0	0	0	0	0	0	1	13	1	9	0	0	0	0	1	8	0	0	1	23	0	4	53
Calvary	Mrs. W. H. Stokley, Albemarle 28001	0	0	0	0	0	0	0	0	0	0	0	0	0	0	0	0	0	0	1	10	0	1	10
Canton	Mrs. Treva Bunting, Rt. 2, New London 28127	0	0	1	14	1	11	0	0	1	13	1	5	0	0	0	0	0	0	1	14	0	5	57
Centerview	Mrs. Hessie Tucker, Rt. 2, Albemarle 28001	0	0	0	0	0	0	1	8	0	0	0	0	1	14	0	0	1	8	1	13	0	4	43
Cottonville	Mrs. J. W. Allen, Rt. 1, Norwood 28128	0	0	0	0	0	0	1	10	1	9	1	6	0	0	0	0	0	0	1	9	0	4	34
Dunn's Grove	NONE																							
Fairview (A)	Mrs. Mattie Williams, Albemarle, 28001	0	0	1	8	1	8	0	0	1	14	1	5	0	0	0	0	1	7	1	24	0	6	66
Albemarle, First	Mrs. Elroy Lamb, Box 9, Albemarle 28001	0	0	1	8	3	19	0	0	2	26	1	11	0	0	1	5	0	0	1	104	0	9	173
New London, First	Mrs. R. Strider, New London 28127	0	0	0	0	0	0	1	18	1	7	1	8	0	0	0	0	0	0	1	28	0	4	61
South Stanly	Mrs. James Boles, Rt. 2, Norwood 28128	0	0	1	15	1	19	0	0	1	9	1	10	0	0	1	5	0	0	1	19	0	6	77
Grace (A)	Mrs. Paul Coley, Rt. 2, New London 28127	0	0	0	0	0	0	1	22	2	22	1	18	0	0	0	0	0	0	1	52	0	5	114
Highland	Mrs. Vera Crook, Rt. 2, New London	0	0	0	0	0	0	0	0	1	8	0	0	0	0	0	0	0	0	1	18	1	3	32
Hillside	NONE																							

Table F — WOMAN'S MISSIONARY UNION (Continued)

Kendall's	Mrs. Kathryn Ross, Rt. 1, Richfield	0	0	0	0	0	0	1	18	1	3	1	12	0	0	0	0	0	0	1	37	0	4	70
Kinza	Mrs. Earl Crayton, Rt. 2, Stanfield	0	0	0	0	0	0	1	9	2	24	1	10	0	0	0	0	1	7	1	20	0	6	70
Lakeview	Mrs. John Morgan, Box 944, Albemarle 28001	0	0	0	0	0	0	0	0	0	0	0	0	0	0	0	0	0	0	1	19	0	1	19
Laurel Street	NONE																							
Locust, First	Miss Blanche Smith, Rt. 1, Stanfield 28163	0	0	1	12	1	9	0	0	1	13	1	14	0	0	1	7	0	0	1	17	0	6	72
Mineral Springs	Mrs. Bennie Ruth Thomas, Rt. 1, Oakboro 28129	0	0	0	0	0	0	1	12	0	0	0	0	1	9	0	0	0	0	1	16	0	3	37
Mission	Mrs. Glenn Lowder, Rt. 1, Stanfield	0	0	0	0	0	0	1	9	1	9	0	0	0	0	0	0	0	0	1	2	0	3	55
Mountain View	NONE																							
Albemarle, North	Mrs. Fred Cox, Jr., Rt. 5, Albemarle 28129	0	0	1	16	1	17	0	0	1	10	1	9	0	0	0	0	1	6	1	46	0	6	104
Norwood	Mrs. David Lee, Box 224, Norwood 28128	0	0	0	0	0	0	1	15	1	20	1	6	0	0	1	7	0	0	1	56	0	5	104
Oak Grove (A)	Mrs. Mildred Frick, Albemarle 28001	0	0	0	0	0	0	0	0	0	0	0	0	1	12	0	0	0	0	1	15	0	2	27
Oakboro, First	Mrs. John Hatley, Oakboro 28129	0	0	0	0	0	0	1	10	1	13	1	12	0	0	0	0	0	0	1	36	0	4	71
Palmerville	Mrs. Earl Gilbert, Badin 28009	0	0	0	0	0	0	0	0	0	0	0	0	0	0	0	0	0	0	1	9	0	1	9
Parker's Memorial	Mrs. Gertrude Beachum, Rt. 2, Gold Hill	0	0	0	0	0	0	0	0	0	0	0	0	0	0	0	0	0	0	1	19	0	1	19
Paul's Crossing	Mrs. S. J. Lesley, Rt. 1, Mt. Pleasant 28124	0	0	0	0	0	0	0	0	0	0	0	0	1	8	0	0	0	0	1	15	0	2	23
Philadelphia	Mrs. Polly Drye, Rt. 1, Oakboro 28129	0	0	0	0	0	0	1	12	1	8	1	8	0	0	0	0	1	6	1	20	0	5	54
Pleasant Grove	Mrs. Truet Whitley, Rt. 2, Oakboro 28129	0	0	1	12	1	17	0	0	1	12	1	4	0	0	1	12	0	0	1	21	0	6	78
Plyler	Mrs. Jack Laxton, Rt. 3, Albemarle 28001	0	0	1	4	1	6	0	0	0	0	0	0	1	5	0	0	0	0	1	21	0	4	36
Poplin's Grove	Mrs. Barbara Lowder, Rt. 4, Albemarle 28001	0	0	0	0	0	0	1	4	0	0	1	7	0	0	1	3	0	0	1	19	0	4	33
Porter	Mrs. Roy Lee Kimrey, Rt. 1, Albemarle 28001	0	0	0	0	0	0	0	0	1	6	0	0	0	0	0	0	0	0	1	23	0	2	29
Prospect	Mrs. Bob Biles, Box 823, Albemarle 28001	1	5	1	8	2	23	0	0	1	14	1	10	0	0	0	0	0	0	1		0	7	60
Red Cross	Mrs. Heath L. Hahn, Rt. 1, Oakboro 28129																							
Richfield	Mrs. Pamela Ford, Richfield 28137	0	0	0	0	0	0	1	6	0	0	0	0	0	0	0	0	0	0	1	10	0	2	16
Silver Springs	Mrs. Vernon Simpson, Rt. 2, Norwood 28128	0	0	0	0	0	0	0	0	1	13	0	0	0	0	1	8	0	0	1	19	0	4	40
Albemarle, South	Mrs. Douglas Phillips, Albemarle 28001	0	0	0	0	0	0	1	11	1	7	1	9	0	0	0	0	0	0	1	18	0	4	45
Stanfield, First	Mrs. M. R. Haigler, Stanfield 28163	0	0	0	0	0	0	0	0	1	10	1	5	0	0	0	0	0	0	1	9	0	3	24
Union Grove	Mrs. Clarence Mabry, Rt. 1, Albemarle 28001	0	0	0	0	0	0	1	17	0	0	0	0	1	7	0	0	1	4	1	29	0	4	57
Albemarle, West	Mrs. Eugene Whitley, Albemarle 28001	1	4	2	18	3	30	3	35	3	35	25	19	0	0	1	8	0	0	1	116	0	13	230
Oakboro, West	Mrs. Juanita Carpenter, Oakboro 28129	0	0	0	0	0	0	0	0	0	0	0	0	1	11	0	0	0	0	1	26	0	2	26
Immanuel	Mrs. Mary Hedrick, 812 Sycamore Ave, Albemarle 28001	0	0	0	0	0	0	0	0	0	0	0	0	1	9	0	0	0	0	1	12	0	2	21
TOTALS		3	11	12	118	16	169	23	281	31	336	23	222	10	92	9	63	8	55	43	1106	1	175	2424

Table G — BUILDING AND OTHER INFORMATION

CHURCHES	CHURCH LIBRARIANS AND ADDRESSES	Cooperative Program % of Budget	Assoc. Missions Goal as % of Budget	Value of Pastor's Home	Value of Church Property (including Pastor's Home)	Total Church Debt at End of Assoc. Year	Church Has					Church Has					
							Kindergarten	Rec. Com.	VBS	St. paper, bgt.	Ch. Coun./Cab.	Library	Chris. life com.	Stu. Night, 1967	Stew. Com.	Missions Com.	S. S. Council
Anderson Grove	Mrs. Shirley Talbert, 1333 E. Cannon Ave., Albemarle 28001	10		13,000	210,000	40,000			*								
Antioch	NONE	0	0	0	2,500	0											
Aquadale	NONE	1.5	1	15,000	115,000	4,000			*								
Badin	Mrs. W. G. Dotson, 38 Henderson St., Badin 28009	19.7	1.6	12,750	72,549	0		*	*		*	*					*
Barbee's Grove	NONE			0	36,000	6,162			*		*						
Bethel	NONE			0	90,000	7,587			*								
Bethlehem	NONE			20,000	55,000	6,469			*								
Big Lick	NONE																
Calvary	NONE	0	1	0	60,000	10,577											
Canton	Mrs. Ocha Hewett, Rt. 4, Albemarle 28001	11	1	16,000	91,550	1,350			*			*					
Centerview	Mrs. Betty Baucom, Rt. 2, Albemarle 28001	10		22,500	75,000	1,363			*			*					
Cottonville	Mrs. Claude Burleson, Rt. 1, Norwood 28128	5		0	52,000	8,500			*			*					
Dunn's Grove	NONE																
Fairview (A)	Miss Beth Mauldin, Freeman Ave., Albemarle 28001	8	1.5	15,000	78,000	0			*	*		*					
Albemarle, First	Mrs. Warren Coble, Box 159, Albemarle 28001	13.4	1	35,000	525,500	18,490			*		*	*			*		*

* — Indicates YES

Table G — BUILDING AND OTHER INFORMATION (Continued)

New London, First	NONE	5	1	7,000	67,000	0		*	*			*	*	*				
South Stanly	Mrs. Bobby Boles, Norwood 28128	4	1	0	60,000	23,200			*		*	*						
Grace (A)	Mrs. Robert V. Warner, 515 N. Fifth St., Albemarle 28001			20,000	290,000	0			*	*			*					
Highland	NONE	3		25,000	96,000	13,381			*		*	*						
Hillside	NONE			9,000	60,000	23,009			*									
Kendall's	Mrs. Robert Morgan, Rt. 1, Richfield 28137	14.5	1	18,000	100,000	2,654			*	*		*					*	
Kinza	NONE	5	.006	12,000	62,000	0			*									*
Lakeview	NONE	2	1	15,000	27,300	7,533			*									
Laurel Street	NONE																	
Locust, First	NONE	4		29,000	17,760	0			*									*
Mineral Springs	NONE	2.4	1.7	15,000	55,000	0			*									*
Mission	NONE	3.5		13,500	59,000	0		*	*	*			*					
Mountain View	NONE	.06	.01	18,000	75,000	16,206			*									
Albemarle, North	Miss Judy Morton, Rt. 1, Albemarle 28001	10	1	16,000	150,000	0			*		*	*						*
Norwood	NONE	2.5	1	15,000	215,000	25,129			*			*						
Oak Grove (A)	NONE			6,000	40,500	0			*									
Oakboro, First	NONE	18	1.4	22,000	157,000	2,846			*	*								*
Palmerville	NONE																	
Parker's Memorial	NONE	1	1	12,000	32,000	6,244			*									
Paul's Crossing	NONE			0	75,000	27,250			*									
Philadelphia	NONE	10	2	17,000	118,000	30,958			*			*						
Pleasant Grove	Mrs. Joe Burris, Rt. 4, Albemarle 28001	10	1	20,000	190,000	2,920			*		*	*			*			
Plyler	NONE	8	1	17,000	40,000	0			*							*		
Poplin's Grove	NONE			16,000	60,000	0			*									
Porter	NONE			15,000	60,000	0			*									
Prospect	Mrs. Christine Clayton, Rt. 1, New London 28127	8	1	20,000	210,000	33,697			*	*	*	*						
Red Cross	NONE	.06	.01	22,000	55,000	0			*	*	*				*			
Richfield	Miss Martha Hinson, Richfield 28137	5.5	.6	15,000	60,000	0			*	*		*						
Silver Springs	NONE	2.5	.075	18,000	53,000	0		*	*		*							
Albemarle, South	Mrs. Lois Mabry, Rt. 1, Albemarle 28001			35,000	121,000	38,067			*	*		*						
Stanfield, First	Mrs. Wade R. Hatley, Stanfield 28163	8	.6	0	75,000	3,000	*		*	*	*	*		*	*	*		
Union Grove	Mrs. J. V. Lowder, Rt. 1, Albemarle 28001			23,000	79,000	0			*			*						
Albemarle, West	Mrs. Henry Goforth, Rt. 1, New London 28127	8		12,500	281,500	0			*	*	*	*		*	*	*	*	*
Oakboro, West	NONE	5	1	0	55,000	0			*									
Immanuel	NONE																	
	TOTALS			632,250	4,559,159	353,059	1	4	43	11	12	19	2	4	6	4	9	

* — Indicates YES

Table H — TOTAL RECEIPTS, LOCAL EXPENDITURES AND STEWARDSHIP INFORMATION

CHURCHES	TREASURERS AND ADDRESSES	Tithers	Bdgt. Prom'n or Emphasis: None	Forward Prog.	Gro'th Ch. Stew.	Other	Total tithes, all offerings, and special gifts other than money	All Other Receipts	Total Receipts	Pastor's salary (actually spent)	Other Church Staff Salaries	Local Mission Expenditures	Money spent new const. past year: Local Church	Debt Retirement	All Other Local Expenditures	Total Local Expenditures
Anderson Grove	Mrs. Shirley Talbert, E. Cannon, Albemarle 28001	100	*				49,618	0	49,618	5,325	9,690	0	7,500	0	0	14,500
Antioch	James R. Russell, Rt. 2, New London 28127	8	*				3,426	0	3,426	1,200	0	0	1,325	0	302	2,767
Aquadale	Mrs. Susie Poplin, Rt. 2, Norwood 28128	30	*				15,964	0	15,964	5,200	1,200	0	0	0	1,343	7,743
Badin	Mrs. R. M. Lanning, 21 Tallahassee St., Badin 28009	30	*				22,006	0	22,006	6,862	3,940	0	6,687	0	3,442	20,931
Barbee's Grove	Cranford A. Whitley, Rt. 1, Oakboro 28129		*				7,705	0	7,705	2,280	0	0	509	3,452	1,225	7,466
Bethel	Curtis Tucker, Box 236-8, Stanfield 28163		*				10,969	0	10,969	4,000	780	0	0	2,810	2,367	10,640
Bethlehem	Fred W. Smith, Rt. 2, Norwood 28128	10	*				13,835	0	13,835	2,760	480	0	5,700	3,531	533	23,004
Big Lick	Junior Lee Hartsell, Rt. 2, Oakboro 28129	12	*				12,158	136	12,294	3,975	300	0	1,703	3,723	1,075	10,776
Calvary	Mrs. T. A. Williams, Box 1119, Albemarle 28001	18	*				3,045	0	3,045	0	0	0	0	2,061	331	2,392
Canton	Mrs. Irene W. Almond, Rt. 4, Albemarle 28001	18				*	21,396	0	21,396	4,765	1,680	900	5,727	0	6,902	19,974
Centerview	William Baucom, Rt. 2, Albemarle 28001	22	*				14,664	2521	17,185	5,720	720	0	3,231	1,573	4,919	16,164
Cottonville	Mrs. Rembert Blalock, Rt. 1, Norwood 28128	14					7,880	0	7,880	2,000	424	0	0	2,759	2,029	7,212
Dunn's Grove	Robert S. Burris, 216, Morningside Dr., Albemarle 28001	29					8,595	0	8,595	4,440	520	65	739	876	1,275	7,915
Fairview (A)	T. L. Waddell, 125 Berry Ave., Albemarle 28001					*	16,491	840	17,331	5,230	1,325	0	0	0	3,932	10,487
Albemarle, First	Ernest M. Knotts, 660 N. Sixth, Albemarle 28001	250				*	110,371	0	110,371	9,000	19,529	0	15,500	3,182	20,305	67,516
New London, First	Mrs. W. C. Flake, Rt. 1, New London 28127	20					12,722	0	12,722	4,495	1,144	0		1,711	3,884	11,234
South Stanly	Bobby Boles, Norwood 28128	40	*				17,612	0	17,612	4,600	240	0	0	6,896	4,431	16,167
Grace (A)	Mrs. Frank Leecher, 520 Edgemont St., Albemarle 28001	150	*				48,021	0	48,021	4,200	5,825	0	5,009	0	26,728	41,823
Highland	Harley Smith, Rt. 2, New London 28127	17			*		15,378	0	15,378	4,640	156	0	0	0	5,522	15,540
Hillside	Miss Bernice Burris, Rt. 3, Albemarle 28001	15	*				10,765	0	10,765	4,160	0	0	0	0	5,495	9,655

Table H — TOTAL RECEIPTS AND LOCAL EXPENDITURES (Continued)

Kendall's	Mrs. Margaret Deese, Rt. 3, Albemarle 28001	60			*		20,762	0	20,762	5,720	1,189	0	0	0	8,052	16,999
Kinza	Jerry W. Helms, Rt. 2, Stanfield 28163	27				*	17,879	1100	18,979	5,475	600	0	2,523	2,105	4,815	15,518
Lakeview	Mrs. Joel Plowman, 1522 Hickory Ave., Albemarle 28001	12		*			14,252		14,252	4,240	300	0	0	0	5,262	9,802
Laurel Street	W. C. Kimmer, Rt. 3, Albemarle 28001	30	*				8,404	0	8,404	2,860	300	0	4,900	0	1,470	9,715
Locust, First	G. S. Almond, Box 227, Locust 28097	70					41,708	0	41,708	6,940	4,280	0	0	0	7,463	18,683
Mineral Springs	Mrs. Maude Howell, Rt. 1, Oakboro 28129	10	*				12,775	0	12,775	4,420	0	0	0	0	0	4,420
Mission	Ralph Hatley, Rt. 1, Stanfield 28163	7	*				13,550	0	13,550	3,420	0	0	3,567	0	3,432	10,419
Mountain View	Ronnie Deese, Rt. 2, Albemarle 28001	18	*				6,399	0	6,399	4,420	360	0	305	1,500	621	7,206
Albemarle, North	Ray Burris, 117 N. Sixth St., Albemarle 28001	40				*	35,426	0	35,426	6,000	6,820	0	0	400	9,041	22,261
Norwood	Harold Lee, Rt. 1, Norwood 28128	40	*				34,066	0	34,066	5,460	0	0	0	14,871	7,862	28,193
Oak Grove (A)	O. J. Morgan, 710 Love St., Albemarle 28001						18,291	0	18,291	5,200	600	0	3,946	0	5,100	14,846
Oakboro, First	Roy Hinson, 501 N. College St., Oakboro 28129	57			*		28,074	0	28,074	5,600	912	0	0	7,820	5,005	19,337
Palmerville	Robert C. Hill, Box 694, Badin 28009						3,182	0	3,182	866	0	0	0	0	461	1,327
Parker's Memorial	Mrs. Lester Galloway, Box 127, Richfield 28137	18	*				8,009	0	8,009	4,160	120	0	0	996	1,802	7,078
Paul's Crossing	Richard Smith, Rt. 1, New London 28127	11	*				10,358	0	10,358	3,690	360	0	0	2,955	2,383	9,388
Philadelphia	Ernest Griffin, Rt. 2, Stanfield 28163	41	*				17,136	0	17,136	5,148	780	0	472	2,952	3,656	13,008
Pleasant Grove	Mrs. Harold E. Burris, Rt. 4, Albemarle 28001	101				*	34,020	0	34,020	7,000	1,904	0	2,223	5,593	3,837	20,557
Plyler	C. L. Morton, Rt. 3, Albemarle 28001	22	*				16,770	0	16,770	5,200	0	0	0	0	4,243	9,443
Poplin's Grove	Bill Hatley, P. O. Box 151, Oakboro 28001	15					11,593	0	11,593	5,940	600	0	0	1,000	2,227	9,761
Porter	Mrs. Q. C. Mabry, Rt. 1, Albemarle 28001	41					18,048	0	18,048	5,200	938	0	6,257	0	3,882	16,277
Prospect	Robert Hardister, Rt. 5, Albemarle 28001	50					31,899	0	31,899	5,162	2,875	0	0	6,600	11,679	26,316
Red Cross	Heath L. Hahn, Rt. 2, Oakboro 28129	40	*				25,988	0	25,988	4,940	300	0	7,452	1,000	2,982	16,674
Richfield	Richard Clayton, Richfield 28137	25	*				13,368	0	13,368	5,000	0	0	0	2,310	5,030	12,340
Silver Springs	Labon L. Ingold, Rt. 2, Norwood 28128	25					15,031	0	15,031	5,500	1,420	0	0	0	5,411	5,411
Albemarle, South	J. Claude Eudy, Rt. 1, Albemarle 28001	50	*				26,430	0	26,430	6,102	240	0	0	8,603	6,286	23,247
Stanfield, First	G. S. Thomas, Jr., Stanfield 28163	45	*				16,353	320	19,673	5,460	780	0	9,535	0	2,882	18,657
Union Grove	Dewey Whitley, Rt. 1, Albemarle 28001	45					15,058	0	15,058	5,538	0	0	10,785	0	3,027	19,350
Albemarle, West	Hoyle James, 325 Church St., Albemarle 28001					*	62,918	0	62,918	6,706	14,640	0	0	0	25,412	46,758
Oakboro, West	J. V. Turner, Box 267, Oakboro 28129	10	*				7,785	0	7,785	2,785	0	0	0	2,127	955	5,867
Immanuel	Mrs. Beulah Lambert, 1604 Liberty, Albemarle 28001	25	*				9,280	0	9,280	4,740	0	0	1,107	0	1,374	7,221
	TOTALS	1718	28	1	3	7	1,017,427	4597	1,025,350	233,704	88,271	965	106,702	93,406	240,699	769,985

Table I — MISSION EXPENDITURES

CHURCHES	CLERKS OF CHURCHES AND ADDRESSES	Cooperative Program	Associational Missions Program	Designated: State Missions	Designated: SBC Home Missions	Designated: SBC Foreign Missions	Designated: Christ'n Ed. (Schools etc.)	Designated: Child. Homes (cash-goods)	Designated: Hospitals	Designated: Homes for the Aged	Designat'd: All others (Bible Soc., etc.)	Total Mission Expenditures
Anderson Grove	Clyde G. Dick, Rt. 2, Albemarle 28001	3,962	300	40	379	1,243	0	455	195	0	100	6,674
Antioch	Mrs. Irene Huneycutt, 628 Arlington Ave., Alb. 28001	0	0	0	0	0	0	25	25	0	0	50
Aquadale	Mrs. Geneva Austin, Rt. 1, Albemarle 28001	450	400	75	0	150	50	132	150	0	0	1,407
Badin	Miss Bobbie Jean Coggin, Box 421, Badin 28009	4,000	360	106	214	776	0	0	42	25	17	5,540
Barbee's Grove	Miss Brenda Sue Burgess, Rt. 1, Oakboro 28129	20	25	0	0	0	0	35	26	0	0	106
Bethel	Mrs. Brythe B. Flake, Rt. 1, Stanfield 28163	230	30	26	56	88	0	224	45	0	0	699
Bethlehem	H. R. Poplin, Rt. 1, Albemarle 28001	82	84	105	80	200	30	206	74	59	0	920
Big Lick	Mrs. Bob Furr, Rt. 1, Oakboro 28129	270	120	20	75	200	0	56	15	0	20	777
Calvary	Mrs. Fred Howell, Norwood 28128	0	0	0	10	15	0	14	0	0	109	148
Canton	Roy Lee Barbee, Rt. 4, Albemarle 28001	1,905	200	0	152	243	0	88	58	0	0	2,646
Centerview	Mrs. Lois Starling, Rt. 2, Albemarle 28001	389	80	0	66	49	0	0	0	0	0	584
Cottonville	Mrs. Avery Burris, Rt. 2, Norwood 28128	155	50	0	0	80	0	75	0	0	0	450
Dunn's Grove	Mrs. Tracy E. Brown, Box 445, Albemarle 28001	0	0	0	0	0	0	34	31	0	0	65
Fairview (A)	Mrs. Cornelius Jones, Rt. 2, Albemarle 28001	911	198	27	165	345	0	240	0	0	0	1,886
Albemarle, First	Mrs. Joyce B. Russell, Box 9, Albemarle 28001	9,400	1,500	52	1,004	13,730	5,776	1,690	1,450	1,510	1,110	37,216
New London, First	Mrs. C. B. Casper, Box 95, New London 28127	525	150	46	200	400	13	100	50	50	0	1,534
South Stanly	Mrs. Eugene McIntyre, Rt. 1, Norwood 28128	623	96	49	103	139	47	126	68	42	0	1,293
Grace (A)	Larry Chance, Rt. 1, Albemarle 28001	3,026	420	226	500	2,124	145	311	533	170	25	7,481
Highland	Mrs. Toni Isenhour, Misenheimer 28109	307	102	30	149	290	53	23	10	0	46	1,010
Hillside	Miss Carolyn Dunn, 1423 Wiscassett St., Alb. 28001	55	75	0	275	0	0	0	60	0	0	465

Table I — MISSION EXPENDITURES (Continued)

Kendall's	Mrs. Alda Miller, Rt. 1, New London 28127	2,226	192	65	216	502	511	76	58	41	42	3,930
Kinza	Miss Jean Clontz, Rt. 2, Stanfield 28163	655	100	70	57	629	37	250	67	30	49	1,944
Lakeview	Melvin R. Barbee, Rt. 3, Albemarle 28001	144	95	0	33	80	0	25	18	0	0	395
Laurel Street	Mrs. Mildred Morton, 906 Marshall St., Alb. 28001	108	25	0	0	0	0	30	75	0	0	238
Locust, First	Milas Huneycutt, Box 86, Locust 28097	593	150	100	451	1,000	50	471	182	76	20	3,092
Mineral Springs	Larry G. Austin, Rt. 1, Oakboro 28129	204	144	30	50	200	0	66	50	0	65	809
Mission	Mrs. Roy Voncannon, 74 Brumley Ave. N. E., Concord 28025	396	190	72	100	200	35	247	132	157	0	1,529
Mountain View	Mrs. Barbara Lowder, Rt. 2, Albemarle 28001	104	25	9	0	0	0	0	0	0	0	138
Albemarle, North	Charlie Morton, Rt. 1, Albemarle 28001	3,267	330	174	168	1,218	0	393	239	78	0	5,867
Norwood	Robert Blalock, Rt. 2, Norwood 28128	769	320	313	563	2,046	41	249	248	18	1,507	6,074
Oak Grove (A)	Amon Wise, Rt. 4, Albemarle 28001	.....	0	0	64	230	0	56	100	100	0	650
Oakboro, First	James F. McClellan, Box 243, Oakboro 28129	3,535	300	241	325	1,115	100	328	156	120	181	6,401
Palmerville	Miss Nora Eddins, Rt. 2, New London 28127	416	30	84	114	262	47	512	51	30	31	1,575
Parker's Memorial	Mrs. Jimmy Harrison, Box 592, Albemarle 28001	60	60	0	0	14	0	77	23	0	0	234
Paul's Crossing	Mrs. David Furr, Rt. 1, New London 28127	104	40	0	20	50	0	35	25	0	0	274
Philadelphia	Mrs. Juanita Huneycutt, Rt. 2, Stanfield 28163	1,022	200	15	103	309	7	47	19	13	98	1,834
Pleasant Grove	C. D. Hinson, Rt. 4, Albemarle 28001	2,673	295	119	314	754	69	120	103	0	199	4,646
Plyler	Mrs. Randall Plyler, 618 Fernwood Dr., Alb. 28001	1,172	50	0	100	220	0	122	0	31	392	2,087
Poplin's Grove	Edgar Morton, Rt. 4, Albemarle 28001	383	.....	.....	58	66	8	48	15	.....	.....	578
Porter	Mrs. Jack Newton, 1468 Hilltop St., Albemarle 28001	1,474	75	31	214	106	60	39	40	31	.....	2,070
Prospect	J. C. Lowder, 408 N. 5th St., Albemarle 28001	1,931	240	100	190	755	125	398	283	50	197	4,269
Red Cross	Edward Wm. Hatley, Rt. 2, Oakboro 28129	400	150	46	85	273	0	112	100	25	0	1,191
Richfield	Max Frye, Rt. 2, New London 28127	725	90	0	0	0	0	0	0	0	0	815
Silver Springs	Bryce E. Thompson, Rt. 1, Albemarle 28001	369	100	129	147	806	50	100	132	25	379	2,237
Albemarle, South	J. Gurney Randall, Rt. 1, Albemarle 28001	630	204	31	101	486	50	88	88	25	95	1,798
Stanfield, First	James H. White, Box 31, Stanfield 28163	826	60	39	175	175	900	221	76	51	0	1,633
Union Grove	Ted W. McSwain, Rt. 1, Albemarle 28001	225	75	204	500	826	0	206	132	0	0	2,167
Albemarle, West	Hoyle James, 325 Church St., Albemarle 28001	4,800	960	500	1,012	8,110	0	132	390	255	0	16,160
Oakboro, West	Joe Rushing, Box 61, Oakboro 28129	100	15	19	0	100	0	65	45	0	0	344
Immanuel	Mrs. Leroy Norris, 208 Slack St., Albemarle 28001	180	0	26	17	69	0	17	50	6	0	364
	TOTALS	55,801	8,805	3,219	8,605	40,673	7,283	8,364	5,729	2,888	4,682	146,294

Table J — SPECIAL INFORMATION

CHURCHES	CHAIRMEN OF DEACONS AND ADDRESSES (Include ZIP Code)	Church Part. in An. Brd. Plan for		Is Pastor in Social Security Program?	Pastor has secular employment			No. Ordained for Ministry	No. licensed for ministry	Pastor's annual salary	Frequency Council Meets				
		Pastor	Staff Mem.		Full-time	Part-time	None				Do not have	Weekly	Monthly	Quarterly	Other
Anderson Grove	Coyte Morton, 1298 E. Cannon Ave. Albemarle 28001	*					*			6,500	*				
Antioch	Robert Russell, Rt. 2, New London 28127														
Aquadale	J. B. Edwards, Rt. 2, Norwood, 28128	*				*				5,200	*				
Badin	Ralph E. Marbry, 13 Tallassee St., Badin 28009	*					*			5,400			*		
Barbee's Grove	Darrell Huneycutt, Rt. 1, Oakboro 28129			*		*				2,280	*				
Bethel	Marvin Teeter, Rt. 1, Stanfield 28163	*		*	*					4,000	*				
Bethlehem	Craig Smith, Rt. 2, Norwood 28128	*		*						5,200	*				
Big Lick	Marshall Hartsell, Rt. 1, Oakboro 28129			*			*			3,900	*				
Calvary	T. A. Hathcock, Rt. 1, Albemarle 28001				*						*				
Canton	Barrette Almond, Rt. 4, Albemarle 28001	*		*			*			5,720	*				
Centerview	Grover Tucker, Rt. 2, Albemarle 28001	*		*			*			5,720	*				
Cottonville	Warren Little, Rt. 1, Norwood 28128	*		*	*					2,000	*				
Dunn's Grove	Tracy E. Brown, Box 445, Albemarle 28001									4,680			*		
Fairview (A)	Curtis C. Staton, 1213 Montgomery Ave., Albemarle 28001	*		*			*			5,200	*				
Albemarle, First	C. B. Crook, Jr., 1017 Belvedere Dr., Albemarle 28001	*	*	*			*		1	9,000	*				
New London, First	Joe D. Kelly, New London 28127	*		*						5,200			*		
South Stanly	James Boles, Rt. 2, Norwood 28128	*		*			*			4,600			*		
Grace (A)	Clifford Burris, 329 Park Rd., Albemarle 28001	*		*			*			6,760	*				
Highland	Phil Hancock	*		*			*			5,200			*		
Hillside	Lewis Morris, Rt. 3, Albemarle 28001						*			4,160	*				

* — Indicates YES

Table J — SPECIAL INFORMATION (Continued)

Kendall's	Maurice Pickler, Rt. 1, New London 28127	*		*			*			5,720	*				
Kinza	Joel B. Thomas, Box 244, Locust 28163	*					*			5,200	*				
Lakeview	Melvin R. Barbee, Rt. 3, Albemarle 28001	*								4,420	*				
Laurel Street	Lonnie Hathcock, Rt. 2, Albemarle 28001								1	2,860					
Locust, First	M. J. Banning, Locust 28097	*								5,980			*		
Mineral Springs	Mason Tucker, Rt. 1, Oakboro 28129	*		*			*			4,420	*				
Mission	Ralph Little, Rt. 1, Oakboro 28129	*		*			*			5,200	*				
Mountain View	Jimmy Almond, Charlotte			*						4,420	*				
Albemarle, North	W. E. Dennis, Rt. 5, Albemarle 28001	*		*			*			6,000				*	
Norwood	Billy A. Crump, Rt. 2, Norwood 28128	*		*			*			5,460	*				
Oak Grove (A)	William H. Austin, 211 Salisbury Ave., Albemarle 28001	*		*			*			5,200			*		
Oakboro, First	Ted Parker, 9th St., Oakboro 28129	*		*			*			5,600					*
Palmerville		*								866	*				
Parker's Memorial	Henry J. Frye, Rt. 1, Richfield 28137			*			*			4,160			*		
Paul's Crossing	Richard Smith, Rt. 1, New London 28127	*		*		*				3,690	*				
Philadelphia	Ernest Griffin, Rt. 2, Stanfield 28163	*					*			5,200	*				
Pleasant Grove	Eddie Lee, Rt. 1, Oakboro 28129	*		*			*			7,000					*
Plyler	Vaughn Blake, 617 N. First St., Albemarle 28001	*					*			5,200	*				
Poplin's Grove	Edgar Morton, Rt. 4, Albemarle 28001	*		*			*			5,720	*				
Porter										5,200					
Prospect		*		*			*			5,700			*		
Red Cross	Heath L. Hahn, Rt. 2, Oakboro 28129			*			*			5,200			*		
Richfield	J. T. Ford, Box 5, Richfield 28137	*		*			*			5,000	*				
Silver Springs	Carl Morton, Rt. 1, Albemarle 28001	*		*			*			5,500					
Albemarle, South	Gad Speight, Rt. 1, Albemarle 28001	*		*			*			6,000	*				
Stanfield, First	Bill Holbrooks, Stanfield 28163	*				*				5,460			*		
Union Grove	Cecil B. West, Rt. 1, Albemarle 28001	*		*			*		1	4,680	*				
Albemarle, West	H. A. Perry, Jr., Albemarle 28001														
Oakboro, West	Melvin Hartsell, Rt. 1, Oakboro 28129									4,420	*				
Immanuel	Vernon Stiller, 216 East St., Albemarle 28001	*					*	1	1	5,000			*		
	TOTALS	37	1	31	3	4	31	1	4	243,102	30	0	12	1	2

* — Indicates YES

The Minutes of the 84th Annual Session of the

Stanly Baptist Association

Are

Dedicated to the Memory

Of

REV. J. C. BENNETT

For His Long and Faithful Service to the Stanly Baptist Association and Churches He Served.

Calendar of Activities — 1969
Stanly Baptist Association

JANUARY

2 W.M.U. Mission Study Institute — West Albemarle — 7:30
5-10 January Bible Study Week (The Gospel in Isaiah)
6-8 Vacation Bible School Clinic, Wingate College
12 Soul-Winning Commitment Day and Day of Prayer for Crusade of the Americas
26 Baptist Men's Day

FEBRUARY

2 Baptist World Alliance Sunday
3-4 Music — Choir Clinic
3-5 State-Wide Evangelism Conference, Greensboro
6 Association Sunday School Meeting
9 Race Relations Sunday
10 Associational Baptist Men's Meeting
9-15 YWA Focus Week
10 YWA Banquet
17 (GA) Forward Steps — Workshops — Locust
16 Special Day and Offering for Homes for Aging
17-22 Rural - Urban Missions Conference, Ridgecrest Bapt. Assembly
22 R. A. Counselor Training, Lincolnton, First
24-25 Metropolitan Missions Conference, Durham, Temple
24-28 Twenty Regional Choir Festivals
24 Mission Action Clinic, West Albemarle

MARCH

2-9 Week of Prayer for Home Missions and Annie Armstrong Offering.
9-16 Youth Week
16-30 CRUSADE OF THE AMERICAS EVANGELISTIC MEETINGS — (Stanly)
20 Christian Social Ministries Conf., Gastonia (21—Fayetteville)
28-29 Baptist Men's Conv. & R. A. Congress, War Mem. Auditorium, Greensboro
27 Statewide Junior Choir Festivals

APRIL

6 EASTER SUNDAY
8 W.M.U. Annual Meeting, Locust Baptist Church, 4:30 p.m.
11-13 YWA Convention, Greensboro, First
12 Statewide Youth Choir Festivals
14 Baptist Men & RA Missions Rally (Stony Gap Fish House)
18-20 Senior Citizens Men's Retreat, Camp CaRAway
20 Associational Tournaments (Stanly)
21-25 Church Membership Training Week
22 Church Building Planning Conf., Raleigh
25 Region VI Training Union Convention, West Albemarle
25-26 Week-end R. A. Camp, Camp CaRAway
27-28 Non-Evangelicals Conf., Charlotte, N. C.
28 to May 2 Human Relations Conferences (4)

MAY

2-4 Training Union Youth Convention, Lumberton, First
4-11 Christian Home Week
9-10 Week-end R. A. Camp, Camp CaRAway
11 Baptist Hospital Day — Mother's Day Offering
11-17 G.A. Focus Week
12 G.A. Rally, Kinza
15 Associational Sunday School Meeting
17 R. A. State Track Meet, Wake Forest University
18 Baptist Radio and Television Sunday
24 Associational Youth Night (Stanly)

JUNE

9-10 & 10-13 Pre-Convention Meetings & Southern Baptist Convention, New Orleans
15 Open House (CaRAway), Rel. Liberty Sunday, & Father's Day (Offering for Colleges)
15-22 Baptist Heritage Week
16 R.A. Camps begin at Camp CaRAway (Ten Weeks)
30 to July 4 Week of Christian Study and Fellowship, Mars Hill College

JULY

13 Christian Literature Day
21-24 Week of Christian Study and Fellowship, Chowan College

AUGUST

10-16 Sunbeam Band Focus Week

Calendar of Activities (Continued)

18 G.A. Study Course— (Place to be announced)
19-24 Music Expansion Week
22 State Briefing Meeting, High Point, First
25-31 Language Missions Week
25-31 Week of Prayer for Associational Missions

SEPTEMBER

5-6 R. A. Counselors' Retreat, Camp CaRAway
8 Action Night (S.S.) in the Stanly Association
10 Area Sunday School Convention, Greensboro, Friendly Avenue
12-13 Associational Brotherhood Officers' Retreat, Camp CaRAway
16 Non-Evangelical Conference, High Point
18 Associational Leadership Training Night
18 Area Conference for Baptist Children's Homes, Mills Homes
21 State Missions Day and Offering
22-26 Sunday School Leadership Preparation Week in the churches.
26-27 Baptist Men's Retreat, Camp CaRAway

OCTOBER

1, 8, 15, 22, 29 (each Wednesday night) — Cooperative Program Emphasis in the churches
12 Biblical Recorder Day
13-14 Associational Brotherhood Workshop
19 American Bible Society Sunday
21 Building Planning Conference, High Point
21-22 Annual Session (Stanly Association)

NOVEMBER

1-7 World Missions Conferences (Stanly) (formerly Schools of Missions)
2-9 R. A. Week in the Churches
8 R. A. Conclave
10-12 Baptist State Convention, Fayetteville
23 Thanksgiving Offering for Baptist Children's Homes
24 "M" Night
27 Thanksgiving Day
30 to December 7 W.M.U. Week of Prayer for Foreign Missions & Lottie Moon Christmas Offering

DECEMBER

7 Foreign Missions Day in the Sunday School
24 Convention-wide Carol Sing in the churches
25 Christmas Day (Thursday)
26-27 Young Men's Missions Conference, Camp CaRAway
28 Student Night at Christmas
28-31 National Conference on World Missions for Youth and Young Adults, Atlanta, Ga.
31 Watch Night

Churches of the Stanly Baptist Association in the City of Albemarle

FAIRVIEW — East Albemarle on Moss Springs Road
FIRST — Second Street and North Street
GRACE — Edgemont Street and Old Salisbury Road
NORTH — Yadkin Street and Third Street
OAK GROVE — 1000 Wiscassett Street
SOUTH — One Mile on Norwood Road
WEST — Church Street and Mill Street
IMMANUEL — Old Charlotte Road and Williams Avenue
LAUREL STREET — Laurel Street
HILLSIDE — Concord Road

Landmarks for Churches of the County Within the Stanly Baptist Association

1. Almond's Grocery
2. Liberty Hill Primitive Baptist Church
3. St. Martin Lutheran Church
4. Pennington Road
5. Bear Creek Primitive Baptist Church
6. Ridgecrest School

B
206.9756
M66st

STANLY BAPTIST ASSOCIATION

NORTH
CAROLINA

Eighty-Fifth
Annual
Session

1969

STANLY BAPTIST ASSOCIATION

—— *of* ——

NORTH CAROLINA

Held With

BADIN BAPTIST CHURCH

—— and ——

ANDERSON GROVE BAPTIST CHURCH

In 1970, The Stanly Baptist Association will meet on October 20 and 21 with the West Albemarle Baptist Church and Red Cross Baptist Church respectively.

FIRST DAY: WEST ALBEMARLE

Preacher.....Rev. Dan W. Abernathy

Alternate.....Rev. Albert M. Hinson

SECOND DAY: RED CROSS

Preacher.....Rev. E. W. Pate

Alternate.....Rev. Donald W. Ingle

Table of Contents

CHURCH DIRECTORY

Pastors 41
Chairman of Deacons 42
Sunday School Superintendents 43
Church Treasurers 44
Church Clerks 45
Training Union Directors 46
Brotherhood Directors 47
Women's Missionary Union Directors 48
Music Directors 49
Ministers Licensed This Year 36
Ordained Ministers But Not Pastors 36

COMMITTEES

Committees of the Association 1969-1970 ..... 17, 5
Constitution of the Association 7
Directory of Associational General Officers 3
Directory of Churches 38
Messengers to the 1969 Association 16
Executive Committee 3
Historical Table 37
Our Beloved Dead 34
Proceedings of the 1969 Annual Session 10

REPORTS TO THE ASSOCIATION

Associational Foundation 25
American Bible Society 27
Associational Financial Report 1968-1969 18
Associational Superintendent of Missions 22
Baptist Homes for Aging 24
Baptist Hospital 23
Brotherhood 28
Memorials 33
Christian Higher Education 26
Christian Literature 24
Children's Homes of North Carolina 23
Church Relations 25
Church Training Report 29
Cooperative Program 22
Evangelism 21
Executive Committee 21
Foreign Missions 31
Home Missions 31
Committee on Committees 19
Officers of Associational Organizations 5
Pastors' Salaries 32
Resolutions 35
State Missions 30
Sunday School of the Association 28
Training Union of the Association 29
Woman's Missionary Union 29
Music 27
Brotherhood 28
American Bible Society 27

STATISTICAL TABLES FOR 1968-1969 38

Officers of the Association — 1969 - 70

Moderator.....Rev. A. M. Kiser, Oakboro, N. C. 28129, Phone 495-3853

Vice Moderator.....Rev. Farrell Shimpock, Route 3, Albemarle, 28001, Phone 982-3551

Clerk.....Mrs. R. E. Drye, P. O. Box 476, Oakboro, 28129, Phone 485-3346

Treasurer.....Robert T. Mauney, Box 309, Albemarle, 28001, Phone 982-3158

Music Director.....??

ORGANIZATIONAL OFFICERS

Sunday School Director.....Rev. Howard Laney, Albemarle

Director of Training.....Rev. James Hartsell, #4, Albemarle, 28001

W.M.U. Director.....Mrs. J. C. Hough, Norwood, 28128

Brotherhood Director.....?

Supt. of Missions.....Rev. J. Clifton Dunevant
Office: 248 South First Street, Albemarle, 28001, Phone 982-1033

REPRESENTATIVES

Chairman of Evangelism.....Rev. F. E. Baucom

Hospital Representative.....Rev. R. L. McColl

Homes for the Aged Representative.....Mr. E. D. Holbert

Children's Homes Representative.....Mr. H. O. Bell

Annuity Board Representative.....Dr. Elroy Lamb

American Bible Society Representative.....Mr. Gad Speights

Church Representatives on the Executive Committee — 1969-70

Albemarle, First	E. D. Holbert	P. O. Box 1190, Albemarle 28001
Anderson Grove	R. D. Greene	317 Ridge St., Albemarle 28001
Antioch	Robert Russell	Route 2, New London 28127
Aquadale		
Badin	Fred Burris	Badin, 28009
Barbee's Grove	Darrell Huneycutt	Rt. 1, Oakboro 28129
Bethel	Clifford Huneycutt	Rt. 1, Stanfield 28163
Bethlehem	Claud Floyd, Jr.	Rt. 1, Albemarle 28001
Big Lick	Marshall Hartsell	Rt. 1, Oakboro 28129
Calvary	T. A. Hathcock	Rt. 1, Albemarle 28001
Canton		
Centerview	Grover Tucker	Rt. 5, Albemarle 28001
Cottonville	Rembert Blalock	Rt. 1, Norwood 28128
Dunn's Grove		

Fairview	J. A. Hopkins	606 Ridge St., Albemarle 28001
Grace	Frank Tucker	520 Edgemont, Albemarle 28001
Highland		
Hillside		
Immanuel	Leroy Norris	208 Slack St., Albemarle 28001
Kendall's	Warren Pickler	Rt. 1, New London 28127
Kinza Memorial	Roy L. Barbee	Rt. 1, Stanfield 28163
Lake View		
Laurel Street		
Locust		
Memorial		
Mineral Springs	Robert Chaney	Rt. 1, Oakboro 28129
Mission	Clyde Whitley	2310 Charlotte Rd., Albemarle
Mountain View		
New London, First	J. Wendell Chestnut	New London 28127
North Albemarle		
Norwood	Sam D. Hopkins	Rt. 2, Norwood 28128
Oakboro, First	Harold Little	Rt. 2, Box 559-A, Oakboro 28129
Oak Grove	Lee Crisco	1107 Efird St., Albemarle 28001
Palmerville	Robert C. Hill	P. O. Box 694, Badin 28009
Parker Memorial	Tommy Shank	Rt. 1, Richfield 28137
Paul's Crossing	James Plowman	1219 Pou St., Albemarle 28001
Philadelphia	Jimmy Drye	Rt. 2, Stanfield 28163
Pleasant Grove	Fred Whitley	Rt. 4, Box 249, Albemarle 28001
Plyler		
Poplin's Grove	Alvin Smith	Rt. 2, New London 28127
Porter	Q. C. Mabry	Rt. 1, Albemarle 28001
Prospect	Don Jenkins	Rt. 1, New London 28127
Red Cross	Jimmy Smith	Rt. 2, Oakboro 28129
Richfield	Max Frye	Rt. 2, New London 28127
Silver Springs	Lee Curlee	Rt. 2, Norwood 28128
South Albemarle	Howard Shank	Rt. 5, Box 658, Albemarle 28001
South Stanly	Thomas Huneycutt	P. O. Box 298, Norwood 28128
Stanfield		
Union Grove	Cecil West	Rt. 1, Albemarle 28001
West Albemarle	L. R. Almond	716 Lowder St., Albemarle 28001
West Oakboro	Hubert Barbee	Rt. 1, Oakboro 28129

Office—982-1033
248 S. First St., Albemarle, N. C. 28001

Brotherhood Officers

Director.....Mr. Arch Cree, 982-9228
Secretary.....
President Baptist Men and Young Men.....
R. A. Leader.....

Music Officers

Director.....
Secretary.....
Congregational Dir.....
Graded Choir Dir.....
Instrumental Dir.....

Church Training Officers

Director.....Rev. James Hartsell, Rt. 4, Box 344, Albemarle, N. C. 28001 982-4445
Associate Director....Rev. Leroy Calder, 217 Yadkin St., Albemarle, N. C. 28001 982-2428
Pastor Advisor.....Rev. Yates Brooks, Rt. 2, Box 779, Oakboro, N. C., 28129 485-3426
Adult Leader.....Rev. James Pressley, Rt. 1,, Box 900A, Oakboro, N. C. 28129 485-3547
Young People's Leader.....Mrs. James Hartsell, Rt. 4, Box 344, Albemarle, N. C., 28001, 982-4445
Intermediate Leader.....Miss Phyllis Maner, P. O. Box 416, Albemarle, N. C. 28001, 982-9303
Junior Leader.....Miss Jan Deese, P. O. Box 206, Locust, N. C. 28097, 888-2382
Primary Leader.....Mrs. Joseph Manning, 411 Avondale Ave., Albemarle, N. C. 28001 982-2300
Beginner Leader.....Mrs. Robert Moss, P. O. Box 734, Albemarle, N. C. 28001, 982-1569
Nursery Leader

W.M.U. Officers for 1969 - 70

W.M.U. Director.....Mrs. J. C. Hough, Norwood, N. C.
W.M.U. Asst. Director.....Mrs. James Boles, Rt. 2, Norwood, N. C.
W.M.S. Director.....Mrs. Kenneth Gibson, Rt. 4, Albemarle, N. C.
Y.W.A. Director.....Mrs. Howard Benoy, Rt. 5, Albemarle, N. C.
G.A. Directors.....Mrs. Bruce McSwain, Norwood, N. C.
Mrs. Larry Baldwin, Albemarle, N. C.
Sunbeam Directors.....Mrs. R. B. McDonald, Mrs. Gary Kepley
Secretary-Treasurer.....Mrs. Van Kepley

NOMINATING COMMITTEE

Mrs. Glenn Lowder, Chairman Mrs. Donald Ingle Mrs. Douglas Phillips

CONSTITUTION COMMITTEE

Mrs. Roy Drye, Chairman Mrs. Craig Hopkins Mrs. Hoyle Whitley

WINGATE SCHOLARSHIP COMMITTEE

Mrs. Roy Brooks, Chairman Mrs. Joseph P. Manning Mrs. Burt Mauney

Sunday School Officers — 1969 - 70

Superintendent.....Rev. Howard Laney
Associate Superintendent.....Mr. Grady Murray
Secretary.....Mrs. Eugene Whitley
Pianist.....Miss Jane Lee
Music Leader.....Mr. Hoyle Whitley
V.B.S. Superintendent.....Rev. Ken Gibson
Training Superintendent.....Rev. Clyde Whitehead
Superintendent of Enlargement.....Rev. Farrell Shimpock

DEPARTMENT LEADERS

Adult.....Mr. Elmer Meller
Young People.....Rev. L. A. Calder
Intermediate
Junior.....Mrs. Barrett Crook
Primary
Beginner.....Mrs. Robert Moss
Nursery

GROUP LEADERS

Group 1.....Rev. Truette Rogers
Group 2.....Mr. Wade Ritchie
Group 3.....Mr. Robert Morgan
Group 4.....Rev. H. A. Byers
Group 5.....Rev. A. M. Kiser
Group 6.....Rev. Lonnie Gibson

The Preamble of the Constitution of The Stanly Baptist Association

We, the people of the Stanly Baptist Association of Stanly County, North Carolina, as a declaration of the fundamental purposes and permanent guidance and control of the activities of the Association, do hereby adopt the following constitution. Nothing in this constitution shall permit the association to infringe upon the sovereignty of the rights of member churches.

Constitution of the Stanly Baptist Association

Article I. This body shall be known as the Stanly Baptist Association.

Article II. The association's membership shall consist of messengers only who are members of the affiliated churches comprised of all of the following:

1. Officers of the association.

2. Elected messengers. Each church shall be allowed three messengers for the first 200 members or fraction thereof and one for each additional 50 members.

3. Pastors of the affiliated churches.

Article III: The association shall hold a regular annual session on Tuesday and Wednesday after the third Sunday in October for reports, discussion and business matters.

A spring session may be held if the Executive Committee so determines.

Article IV. An affiliated church shall be one supporting the denominational program plus the policies and practices of the association. Affiliation of a church shall be extended or withdrawn by a ⅔ vote of the messengers in the fall session. Notice of a vote for extension or withdrawal of affiliation shall be given to the church being considered by the Executive Committee at least three months prior to the meeting of the fall session of the association.

Article V. The officers of the association shall be: Moderator; Vice-Moderator; Clerk; Treasurer and Director of Music who shall be elected at each annual fall session after the messengers have been enrolled; and shall take their office at the close of the present annual session, and continue until the close of the next fall session. Other officers of the association shall be: Woman's Missionary Union Director, Brotherhood Director, Sunday School Director, Director of Training, and Director of Evangelism.

Section 1. The moderator shall preside over meetings of the association and the executive committee. It shall be his duty to appoint a committee on committees for the association. No moderator shall serve for more than two consecutive sessions.

Section 2. It shall be the duty of the vice-moderator to discharge the duties of the moderator in his absence, to serve as an associate in his presence, and he shall be chairman of the Missions Committee. Should the office of moderator become vacant, the vice-moderator shall immediately accede to this office. Should the office of vice-moderator become vacant, it shall be the duty of the executive committee to elect a vice-moderator.

Section 3. It shall be the duty of the clerk to keep a faithful record of the proceedings of the body, and to superintend the printing and dis-

tribution of, and to keep on file the printed minutes and other important documents belonging to the body. The clerk shall also be an ex officio member of the Credentials Committee. He shall be paid a nominal sum for his services at the discretion of the executive committee.

Section 4. It shall be the duty of the treasurer to receive and disburse the money contributed to the association treasury as directed by the body and to make quarterly reports to the executive committee and annual report to the body of same. He may be paid a nominal sum at the discretion of the executive committee.

Section 5. The director of music shall be in charge of the music program of the association. He shall be a member of the program committee.

Article VI. Departmental directors of the association: Departmental directors of the association shall be a Sunday School Director; a training union director; a brotherhood director; and a W. M. U. Director. These departmental directors shall be nominated by their respective organizations and approved by the association in session. Each Department shall perfect its own organization.

Article VII. Committees and Duties: The committees of the association shall be as follows: Committee on Committees; Executive Committee; Nomination Committee; Resolutions Committee; Ordination Advisory Committee; Committee on Enrollment; Standing Program Committee; Missions Committee; Place and Preacher Committee; and Finance Committee; Credentials Committee and Standing Ministerial Relations Committee.

Section 1. The Committee on Committees shall nominate all of the committees of the association that are to be elected at the annual meeting.

Section 2. The Executive Committee shall be composed of the officers of the association, the departmental directors, the institutional representatives, all pastors of member churches and one representative from each church and shall serve for the association ad interim. The representatives from each church shall be elected by the church to which the member belongs and recorded in the church's annual letter to the association.

The Moderator shall appoint a Committee on Constitution at the first meeting of the Executive Committee following the meeting of the annual association. This Committee shall report any proposed changes to the Executive Committee for approval prior to the next annual session of the association.

Section 3. The Nominating Committee shall nominate: Moderator; Vice-Moderator; Clerk; Treasurer; Director of Music; Director of Evangelism; and Institutional Representatives. After the Nominating Committee makes its report, other nominations may be made from the floor.

Section 4. The Resolutions Committee shall consider all resolutions and report on resolutions presented to the association.

Section 5. The Ordination Advisory Committee shall serve in an advisory capacity to all churches considering ordaining a candidate for the ministry. This committee shall be composed of five ordained ministers. All churches are requested to include this committee on any presbytery formed.

Section 6. The Enrollment Committee shall enroll all messengers elected by the church and reported in the church's letters and who attend any session of the association.

Section 7. The Missions Committee shall be composed of the associational officers, the departmental directors of the association, and the superintendent of missions. Any group of Baptists within the bounds

of this association desiring to be organized into a mission or Baptist Church shall apply to the missions committee for assistance in organizing a mission or a Baptist Church. The Missions Committee, after study and cooperation with the group, shall present the status of the organization to the Executive Committee of the association. In the event of approval of the organization by the executive committee of the association the Executive Committee shall present the matter to the association in the Executive Committee's report at the annual fall session.

When and if the Executive Committee determines that a mission is needed in the association it shall direct the Missions Committee to locate a site for the mission. In the event of a mission being formed as a result of the action of the Executive Committee as herein provided, the Executive Committee shall then secure a sponsoring church.

The Missions Committee shall direct the activities of the superintendent of missions.

The Missions Committee shall also pass upon all requests for aid from the Baptist State Convention and shall plan the calendar of events of the association.

Section 8. The Program Committee shall plan the program and the order of business of the associational meetings.

Section 9. The Committee on Place and Preachers shall make recommendations at the annual meeting for the next annual meeting of the association.

Section 10. The Finance Committee shall present a proposed budget to the Executive Committee for approval and presentation to the association in session.

Section 11. The Credentials Committee shall present a report with recommendations to the association, prior to the seating of the messengers, concerning member churches' compliance with Article IV of the constitution regarding the support of "the denominational program, the policies and practices of the association" for the associational year preceding the annual meeting of the association.

Section 12. The Standing Ministerial Relations Committee shall present not later than July 1 each year a report on the salaries and benefits of the ministers of local churches. This report shall be in the form of suggestions regarding salary and fringe benefit increases in keeping with percentage increases in wages and other benefits across the nation. This report shall be forwarded to the chairman of Deacons and Treasurer of each local church in the association. This report shall later be presented to the association in annual session for information and any action the association may desire to take.

This Committee shall consist of six laymen, who shall serve on rotation for a term of six years each. One member shall be elected at each annual meeting of the Association. No one shall be eligible for reelection to this committee until at least one year after the expiration of his previous term.

Article VIII. All written reports given to the association in session shall not exceed two hundred and fifty (250) words each.

Article IX. Any proposed changes in this constitution must be presented to the association the first day it is in session. The proposed changes shall be voted on during the second day of the session and a two-thirds majority of the messengers present shall be required to change or amend this constitution.

PROCEEDINGS

of the

STANLY BAPTIST ASSOCIATION

October 21 and 22, 1969

First Day's Session With
BADIN BAPTIST CHURCH

Second Day's Session With
ANDERSON GROVE BAPTIST CHURCH

1 — The Stanly Baptist Association was called to order by Moderator A. M. Kiser, on Tuesday, October 21 at 9:45 A.M., the Association being in its Eighty-Fifth Session.

2 — Messengers and visitors joined in singing the hymn "My Faith Looks Up To Thee", led by Music Director, H. Preston Capps with Miss Peggy Newkirk at Organ and Justin Hill at the Piano.

3 — The Reverend Yates Brooks led the Devotional with Responsive Reading on Prayer, and leading the opening prayer.

4 — The Reverend Fred H. Hopkins moved the messengers registered and those yet to register, be declared the Eighty-Fifth Annual Session of the Stanly Baptist Association. The Motion was seconded by Brother Yates Brooks and given Approval.

5 — A Motion was made that the printed program be the slate of business for the session, with necessary changes being made, as the need arose. This motion was given a second and approval.

First Day — October 21, 1969

Theme: "Living the Spirit of Christ in Belief and Relevance"

9:45—Hymn No. 257 —"My Faith Looks Up to Thee".....Olivet
Responsive Reading No. 32 and Prayer.....Rev. Yates Brooks

9:55—Miscellaneous Business
Report of Credentials Committee and Enrollment
Order of Business
Recognition of Visitors, New Pastors, and Staff Members

10:15—Look to the 70's.....Sam O'Neal

10:50—Hymn No. 451 —"O Zion, Haste".....Tidings

10:55—Report of World Missions Conference
Committee.....Rev. Clyde Whitehead

11:20—Announcements, Etc.

11:25—Hymn No. 428 —"Must Jesus Bear the Cross Alone"
Solo —"Repent Ye" (St. Matthew 3:1-17).....John Prindle Scott
Mr. William B. McGibney, Tenor
Mrs. William B. McGibney, Accompanist

11:30—Annual Sermon (Moderator's Address).....Rev. A. M. Kiser
Alternate, Rev. Leander Horne

12:00—Benediction and Thanksgiving

— LUNCH —

1:00—Hymn No. 263 —"How Firm a Foundation".....Foundation
Responsive Reading No. 56 and
Prayer.....Rev. Bill Morrow, Prospect

1:00—Miscellaneous Business

1:15—Committee Reports
Committee on Committees
Executive Committee
Treasurer
Finance Committee
Constitution Committee

1:45—Agency Reports
Homes for the Aging.....Mr. Ed Holbert
Baptist Children's Home.....Mr. H. O. Bell
Baptist Foundation.....Rev. Roy Taylor

2:05—Hymn No. 188 —"Amazing Grace".....New Britain

2:10—Message.....Dr. Eugene Owens, Former Southern
Baptist Seminary Professor and Missionary

2:40—Benediction

Adjourn

6 — The Reverend Fred Hopkins brought the report of the Credentials Committee and Enrollment and moved its adoption. Second was given by Brother F. E. Baucom and approved.

7 — Reverend J. Clifton Dunevant, Supt. of Missions, welcomed seven new Pastors to the Association. These being Rev. Yates Brooks, Pleasant Grove; Rev. Kenny Wallace, Stanfield, First; Rev. Bill Morrow, Prospect; Rev. Howard Laney, Anderson Grove; Rev. Paul Stroupe, Bethel; Rev. Edgar Whitlock, West Albemarle; Rev. Millard Hill, Fairview.

8 — Inspirational Message was brought by Samuel O'Neal, Training Dept. of the Baptist State Convention, :"Looking to the 70's". He pointed out some of the great needs were in Evangelism, Christian Education and meeting human needs. The Church must live and work in this arena of people. Fulfillment of the needs lie in Disciplined Trained leadership, a Spiritual Dressing House, Clinics, Assemblies and removing the trivial things from church fellowship.

9 — The congregation joined in singing, "O Zion, Haste".

10 — Reverend R. L. McColl, pastor of the host church issued a warm welcome to delegates and visitors attending the 85th annual session.

11 — Report of the World Missions Conference was brought by Brother Clyde Whitehead, announcing that all missionaries speaking in the 28

churches participating on Nov. 2 - 7 were contacted and the information in the hands of the local pastors.

Dr. Elroy Lamb and members of the First Baptist Church gave an impressive skit on the importance of World Mission Week in the local church.
11 — The report on the Constitution of the Stanly Baptist Association was presented by the Reverend George Huggins for information.

12 — Reverend Don Ingle brought the report on Place and Preacher Committee and moved its adoption. Second was given by Rev. F. E. Baucom and the motion was approved.

13 — Solo was rendered by Mr. William B. McGibney, "Repent Ye" with Mrs. William B. McGibney, Accompanist.

14 — The Annual Sermon was brought by the Reverend A. M. Kiser, with Rev. Leander Horne reading the scripture from Mark 9:1-10 and prayer.

Moderator Kiser brought an inspiring message on the topic, "The Mountain of Transfiguration to the Valley of Service."

Brother Kiser reminded the messengers and visitors of the two important areas in the Life and Work of the Church, Worship and Service, going down into the valley of human need. "Living the Spirit of Christ in Belief and Relevance is the great challenge facing the Church today.

It is not a question of either or, but both are of equal importance. The Church must exercise a vital faith and personal relationship with God. Personal belief in a Living God, using the Bible as our guide, make the Bible live again in our World.

Worship is to give strength to daily witness in the Valleys of service.
Brother Kiser closed with giving thanks for the food and fellowship of the

Noon Hour.

15 — Adjournment was called for the lunch and members were served a delicious dinner by the host Church.

AFTERNOON SESSION

16 — The afternoon session was opened with the singing of the hymn, "How Firm A Foundation".

17 — The Devotional period was led by the Reverend Bill Morrow with responsive reading on "Faith" and prayer.

18 — Committee On Committees Report was given by Brother Farrell Shimpock. A second and approval was received.

19 — The Reverend Clyde Whitehead brought the report of the Executive Committee. The report seconded and approved.

Following this report, Members of the Norwood group, "The Norwood Memorial Baptist Church" was welcomed into the Fellowship of the Stanly Baptist Association.

20 — Report of the Associational Treasurer was given by Mr. Robert T. Mauney and approved.

21 — The report of the Home for the Aging was given by Mr. Ed Holbert and moved its adoption. A second and approval was given.

22 — Mr. H. O. Bell brought a report on Baptist Children's Homes. The report was given a second and adopted.

The Reverend James Lambert of the Children's Home in Thomasville brought

an informative message on the Ministry of Service with the Children of Primary, Juniors and Intermediates of their emotional and spiritual changes, as we minister in a spirit of love to those who need this love and care. He expressed appreciation to the Churches of the Stanly Association for their concern that made it possible to minister to more than 300 children who have no home.

23 — The report of the Baptist Foundation was given by Reverend Roy Taylor, and moved its adoption. A second and approval was given.

24 — Report of the Committee to Study Pastors' Salaries was rendered by Mr. R. D. Greene. The report was accepted and adopted.

25 — The Congregation joined in singing, "Amazing Grace".

26 — The closing message was brought by the Reverend Eugene Owens, Former Southern Baptist Seminary Professor and Missionary, who spoke on the Meaning of Life and from John 3 on "Nicodemus and the New Birth" leading the closing prayer.

27 — Registered on First day were 178 Messengers, 97 Visitors, making a total of 275.

Second Day — October 22, 1969

9:45—Hymn No. 132 —"All Hail the Power of Jesus' Name".....Coronation
Responsive Reading No. 64 and Prayer.....Rev. Howard Laney

9:55—Miscellaneous Business
Report of Nominating Committee.....Rev. Wyman Bolin
Report of Place and Preacher Committee.....Rev. Don Ingle
Recommendations of Constitution Committee
Report of Evangelism Committee.....Rev. Farrell Shimpock

10:15—Report of Superintendent of Missions.....Rev. J. Clifton Dunevant

10:30—Agency Reports
North Carolina Baptist Hospital.....Rev. Robert McColl
Cooperative Program.....Maurice Pickler
Christian Literature.....Mrs. M. A. Small
American Bible Society.....Gad Speight
Americans United.....Rev. James Presley
Christian Education.....Rev. Justin Hill

11:05—Memorials.....Rev. C. R. Hinton

11:15—Announcements

11:20—Hymn No. 99—"When I Survey the Wondrous Cross".....Hamburg
Solo —"Open the Gates of the Temple".....Mrs. J. F. Knapp
H. Preston Capps
Miss Peggy Newkirk, Accompanist

11:25—Sermon.....Rev. F. E. Baucom
Alternate: Rev. K. C. Gibson

11:55—Benediction and Thanksgiving

—L U N C H—

1:00—Hymn No. 41 —
"To God Be the Glory".....William H. Doane (1832-1915)
Responsive Reading No. 81 and Prayer.....Rev. Millard Hill

1:15—Organizational Reports
Sunday School.....Nevin Huneycutt
Brotherhood and Music.....Preston Capps
Training Union.....Rev. James Hartsell
Woman's Missionary Union.....Mrs. J. C. Hough

1:45—Report of Resolution Committee.....Mrs. Elroy Lamb

1:50—Hymn No. 417 —"Lead On, O King Eternal".....Lancashire

1:55—MISSION REPORTS
State Missions.....Rev. E. W. Pate
Foreign Missions.....Mrs. Wyman Bolin
Home Missions.....Mrs. C. B. Casper

2:15—Hymn No. 465 —
"God of Grace and God of Glory".....CWM RHONDDA

2:20—Message.....Gene D. Phillips
Southern Baptist Missionary, Rhodesia

Benediction

Hymn No. 366 —"Blest Be the Tie".....Dennis

Adjourn

28 — The Morning Session of the second day was called to order by Moderator A. M. Kiser. Brother H. Preston Capps led the congregation in singing, "All Hail the Power of Jesus' Name" with Miss Peggy Newkirk at the organ.

29 — The Reverend Howard Laney led the opening meditations with responsive reading on Prayer.

30 — Report of the Nominating Committee was given by the Reverend Wyman Bolin and moved its adoption. Second was given and it was approved.

31 — The Reverend George Huggins brought the Recommendation of the Const'tution Committee. After discussion and approval as printed in the minutes, it was adopted.

32 — Report of Evangelism was given by Brother Farrell Shimpock, and moved its adoption. Second by Dr. Elroy Lamb and approved.

33 — Rev. Robert McColl gave a report on N. C. Baptist Hospital and moved the adoption. Second and approval was given.

Rev. Ed Lovel, chaplain of the Baptist Hospital gave an informative talk on the ministry of our Baptist Hospital; the rising cost of Medical Care; Shortage of Medical Personnel; and the need of making this ministry available to all people.

34 — Report on the Cooperative Program was given by Maurice Pickler and moved its adoption. Second and approval was received.

35 — Mrs. M. A. Small brought the report on Christian Literature and moved its adoption. Second and approval was given.

Reverend Frank Campbell, First Baptist Church, Statesville spoke on the importance of our Baptist Periodicals. How the North Carolina Biblical Recorder had been available to more than 95,000 homes and is now 136 years old.

36 — American Bible Society report was given by Gad Speights, who moved its adoption. Second and approval was received.

37 — Americans United report was brought by Rev. James Presley. His motion was given a second and approved.

38 — Rev. Justin Hill gave the report on Christian Education and moved its adoption. Second and approval was given.

Rev. Alton Buzzbee, Director of Religious Activities at Campbell College, spoke on the importance of Christian training in the homes and colleges in development of talents, mind and character. Importance of our Christian colleges in communicating the Gospel on our College Campuses.

Student representative of Gardner Webb College spoke words of appreciation for what this College had meant to Him.

39 — Reverend C. H. Hinton led a most impressive Memorial Service for "Our Departed Loved Ones" of the past Associational Year and led in Prayer.

40 — The Congregation joined in singing, "When I Survey the Wondrous Cross". Solo, "Open the Gates of the Temple" was rendered by H. Preston Capps.

41 — Scripture reading from Romans 3:20 by Rev. Yates Brooks.

The Annual Doctrinal Sermon was brought by the Reverend F. E. Baucom. He delivered an inspiring message on "Justification By Faith".

It is pictured in Old Testament and fulfilled in the New Testament through Christ's atoning death. Importance of what we believe and right Doctrine. Closing prayer by Rev. Yates Brooks.

42 — Adjournment was called and a delicious dinner was served by the host Church.

—— L U N C H ——

43 — Afternoon session began with singing "To God Be the Glory".

44 — Devotion reading responsively on Prayer was led by the Reverend Millard Hill and led the prayer.

45 — The following organizational reports were given.
Sunday School was given by Nevin Huneycutt.
H. Preston Capps gave the reports on Brotherhood and Music.
Training Union by Rev. James Hartsell.
Mrs. J. C. Hough brought the Report on the WMU. All reports were seconded and approved.

46 — Report of the Resolution Committee was given by Mrs. Elroy Lamb, and approved.

47 — The Congregation joined in singing, "Lead On, O King Eternal."

48 — State Missions reports were given by Rev. E. W. Pate and moved adoption. Second and approval was received.

49 — Foreign Mission Report was presented by Rev. Wyman Bolin and moved its Adoption. Second and approved.

50 — Mrs. R. Strider brought the report on Home Missions and moved adoption. Second and it was approved.

51 — Hymn "God of Grace and God of Glory" by the Congregation.

52 — Closing Missionary Message was given by Gene D. Phillips, Southern Baptist Missionary in Rhodesia.

He gave an inspiring message on his experiences in working with the five million Africans and two million Europeans who face spiritual darkness and how God had shown his love in the circumstances there, how Christ makes the difference in their lives.

He spoke words of appreciation for making his work possible there.

53 — Benediction to the Eighty-Fifth Annual Session was given by Rev. Phillips and singing of "Blest Be the Tie That Binds."
There were 250 Messengers and Visitors attending.

Messengers Attending Association Meeting

ALBEMARLE, FIRST: Dr. and Mrs. Elroy Lamb, Mr. and Mrs. William McGibney, Mr. and Mrs. Justin Hill, Jr., Mr. and Mrs. Ed Holbert, Mrs. J. E. King, Mrs. J. C. Wilhelm, Mrs. D. B. Kelly, Miss Annie Long, Mrs. R. R. Ingram, Mr. Max Kinlaw, Mrs. Lee Pickler, Mr. and Mrs. J. C. Boone, Mrs. James Sanges, Mrs. W. D. Beal, Warren Coble, Mr. E. H. Morton, Jr., Mrs. J. F. Ervin, Mrs. George Harwood, Mrs. Elton Hudson, Mrs. C. M. Palmer.

ALBEMARLE, NORTH: Rev. Leroy Calder, Miss Peggy Newkirk.

ALBEMARLE, SOUTH: Rev. and Mrs. Clyde Whitehead, Charlie Snuggs, David Clark, J. Claude Eudy.

ALBEMARLE, WEST: Rev. L. Edgar Whitlock, Mrs. L. E. Whitlock, H. Preston Capps, Jr., Mrs. H. Preston Capps, Jr., Mrs. Minnie Cathey, Rev. J. Clifton Dunevant, Mrs. J. Clifton Dunevant, L. R. Almond, Mrs. L. R. Almond, Mrs. Henry Lowder, Mrs. Etta Smith, Mrs. Lawson Burris, Mrs. A. E. Tucker.

ANTIOCH: Robert Russell, Mr. and Mrs. Junior Barringer, Mrs. Elsie Morris.

AQUADALE: Jewell Green, Wanemia Poplin, Mary Smith Vera Morgan.

ANDERSON GROVE: Rev. and Mrs. Howard Laney, Mrs. Floyd Rummage, Mrs. Lillie Morton, Mrs. Wood Shaver.

BADIN: Mrs. R. M. Lanning, Fred Cornwright.

BETHLEHEM: Mrs. Shirley Smith, Mrs. Josie Mae Comer, Mrs. Gertie Howard.

BARBEE'S GROVE: Mr. and Mrs. Lee Burgess, Mr. and Mrs. Artice Hatley.

BIG LICK: Mr. and Mrs. Marshall Hartsell, Mrs. Hugh Morton.

BETHEL: Rev. and Mrs. Paul B. Stroupe, Mrs. Brythe B. Flake, Mrs. Myrtle Tucker.

COTTONVILLE: Gus Kimrey, Mrs. J. W. Kendall, Sr.

CALVARY: Lloyd Traywick, Mrs. J. W. Traywick, Mrs. Bessie Huneycutt.

CENTERVIEW: Rev. and Mrs. Howard Benoy, Mrs. Betty Russell, Mrs. Paula Hudson.

CANTON: Rev. and Mrs. K. L. Gibson, Mrs. James Hodge, Mrs. Bertie Harward, Mrs. Ocha Hewitt.

DUNN'S GROVE: Rev. Leander Horne, Tracy Brown, Mrs. Tracy Brown, Mrs. Lonnie Blake.

FAIRVIEW: Rev. Millard Hill, Mr. and Mrs. J. G. Cox, Mrs. Curtis Staton.

GRACE: C. E. Herrin, Clyde Austin, Joe Underwood, Mrs. Bessie Ritchie, Mrs. Agnes Pickler.

HIGHLAND: Mrs. Janie Kimrey, Mr. and Mrs. Barrett Crook.

HILLSIDE: Rev. Curtis H. Smith, Mrs. Mamie Smith, Mrs. Ida Hedrick.

IMMANUEL: Rev. and Mrs. Otis Goins, Mrs. Delma Hopkins, Mrs. Coney Earnhardt.

LOCUST: Rev. and Mrs. E. W. Pate, Mrs. J H. Dorton. Herbert Deese, Mrs. Glenn Almond.

LAUREL ST.: W. C. Kimmer, Mrs. Nan Coley, Mrs. H. B. Morton.

LAKEVIEW: Mrs. John Morgan, Sam Huneycutt, Floyd Palmer, Rev. Truette Rogers.

KENDALLS: H. C. Bowers, Rev. Dan Abernathy, Mrs. Jacob Pickler.

KINZA: Claude Hinson, Mrs. Claude Hinson, Mrs. Christine Clontz, Miss Wanda Kincaid, Mrs. Della Crayton.

MISSION: Rev. and Mrs. Floyd Helms, Mrs. M. F. Crayton, Mrs. Essie Furr, Miss Laura Almond.

MOUNTAIN VIEW: Mrs. Cicero Dennis, Mrs. Pearl Mauldin, Pearl Mauldin.

MINERAL SPRINGS: Rev. and Mrs. H. A. Byers, Mrs. Lillie Hathcock, Mrs. Anna Tatum, Mrs. Q. E. C. Coble, Mr. and Mrs. Zeb Springer, Mrs. Lee Howard.

NEW LONDON: Mrs. R. Strider, Mrs. Jennie Crisco, Mrs. C. B. Casper.

NORWOOD: Rev. and Mrs. W. D. Huneycutt, Mrs. Henry Allen, Mrs. Nick Page, Mrs. Robert Smith, Mrs. Tom Wright, Robert Blalock.

OAK GROVE: Rev. and Mrs. Albert Hinson, Mrs Coolidge Moyle.

OAKBORO, FIRST: Rev. and Mrs. A. M. Kiser, Marvin Hatley, Mrs. A. E. Howell, Mrs. R. E Drye, Mrs. R. C. Hatley.

OAKBORO, WEST: Mr. and Mrs. Lonnie Austin.

PALMERVILLE: Rev. James Hartsell, Mrs. M. A. Small, J. A. Bunch.

PLEASANT GROVE: Mr. and Mrs. Lonnie Smith, Mr. and Mrs. Cranford Morgan, Clyde Huneycutt, Clyde Hinson, Mrs. Gaddis Clark, Miss Sarah Burris.

PLYLER: Rev. F. G. Alford, L. M. Eudy, Rayvon Burris, C. L. Morton.

POPLIN'S GROVE: Mrs. Henry Russell, Mrs. Lillian Russell, Mrs. Doris Shimpock, Mrs. Sudie Howard.

PORTER: Mr. and Mrs. Edgar Hudson, Mr. and Mrs. C. B. Dennis.

PARKER MEMORIAL: Mrs. Gertrude Beachum, Mrs. Mavis Galloway, Mrs. Sophie Fraley.

PHILADELPHIA: Rev. Wyman Bolin, Mr. and Mrs. Shuford Burris, Mrs. Raymond Edwards.

PAUL'S CROSSING: Rev. and Mrs. Sam J. Lesley, Mr. and Mrs. D. L Curlee.

PROSPECT: Mrs. Clyde Lowder, Mrs. Connie Carroll, Mrs. Earl Ritchie, Mrs. John Clayton, Mrs. Watlen Smith, Mr. and Mrs. Everett Alley.

RED CROSS: Mrs. D. A. Hinson, Mrs. Buren Whitley, Mrs. F. A. Hahn, Mrs. Hobart Brooks, Raymond Hartley.

RICHFIELD: Rev. Clarence A. Eden, Naomi Miller.

SILVER SPRINGS: Rev. and Mrs. George Huggins, Mrs. Quince Efird, Rex Geer, Mrs. W. H. Cagle.

SOUTH STANLY: Tommy Blalock, Leslie Myers, Carl Niblock.

STANFIELD: Rev. Ken Wallace, Mr. and Mrs. Jack Long.

UNION GROVE: Reid Efird, Mrs. Floyd Rummage, Mrs. Dewey Whitley, Mrs. Lucille Howell.

Committee on Committees for 1970

Rev. Fred Hopkins, Chairman.....South Stanly, Norwood

E. D. Holbert.....First Baptist, Albemarle

Barrett Crook.....Highland, New London

Rev. Bill Morrow.....Prospect Church

Rev. J. T. Baker.....Red Cross

Grady Murray.....Pleasant Grove

Committee on Committees
Farrell Shimpock, Chairman
Raeford Cook
Carl Page
Hugh Liner
Maurice Pickler
Clyde Whitehead

Nominating Committee
Rev. Yates Brooks, Chairman
Rev. H. A. Byers
Mr. H. A. Perry, Jr.
Mr. R. D. Greene
Mr. J. B. Edwards

Resolutions Committee
Rev. Leroy Calder, Chairman
Mr. Coyte Morton
Mrs. Katherine Ross

Committee on Enrollment
Rev. W. H. Morrow, Chairman
Mrs. Clyde Whitehead
Mrs. L. A. Faulkenbury

Ordination Committee
Rev. Dan Abernathy, Chairman
Rev. Albert Hinson
Rev. Robert McColl
Rev. James Pressly
Rev. Lonnie Gibson

Credentials Committee
Rev. Flave Baucom, Chairman
Mr. Grant Pickler
Rev. L. A. Faulkenbury
Mr. Preston Capps
Dr. Elroy Lamb

Standing Ministerial Relations
Mr. Maurice Pickler, 1970 Chm.
Dr. John Gaskin, 1971
Mr. Henry Bell, 1972
Mr. Stephen Hopkins, 1973
Mr. Carl Page, 1974
Mr. John D. Whitley, 1975

Pastor Advisor:
Rev. Howard Laney

Standing Program Committee
Rev. George Huggins, Chairman
Mr. Bill McGibney
Rev. Don Ingle

Place and Preacher Committee
Rev. F. G. Alford, Chairman
Mrs. J. C. Hough
Rev. Floyd Helms, Jr.

Committee on Seminary Extension
Rev. Justin Hill, Chairman
Rev. J. C. Dunevant
Rev. E. W. Pate
Rev. Clarence Eden

Finance Committee
Rev. Roy Taylor
Mr. Gad Speight
Mr. Bill Hatley

Committee on Constitution:
Rev. L. A. Calder, Chairman
Rev. Howard Laney
Rev. George Huggins
Mr. Maurice Pickler
Rev. Clyde Whitehead

Stanly Baptist Association Financial Statement October 1, 1968 Through September 30, 1969

BANK BALANCE OCTOBER 1, 1968		$ 1,127.73	
INCOME			
Churches	$ 9,616.16		
Baptist Convention	492.00		
Minute Funds	1,018.35		
Miscellaneous (Crusade)	99.89		
TOTAL INCOME		$11,226.40	
BANK BALANCE PLUS INCOME			$12,354.13
EXPENDITURES			
Salary	$ 5,460.00		
Retirement Fund	400.08		
Utilities	500.00		
Travel Expenses	1,000.00		
Convention Expense	200.00		
Office Rent	510.00		
House Rent	720.00		
Clerk's Fee	120.00		
Training Union	62.49		
Music	30.00		
Assoc. Meetings	40.00		
Minute Fund	974.65		
Telephone	183.67		
Printing & Supplies	284.12		
Postage	185.77		
Office Worker	120.00		
Treasurer's Fee	120.00		
Brotherhood	79.00		
V.B.S. Clinic	20.00		
Crusade of Americas (Promotion)	174.72		
Office Equipment	77.50		
Miscellaneous	9.94		
TOTAL EXPENDITURES		$11,271.94	
BANK BALANCE SEPT. 30, 1969			$ 1,082.19

Church Contributions

Albemarle, First	$1,500.00
Anderson Grove	300.00
Antioch	.00
Aquadale	400.00
Badin	360.00
Barbee's Grove	25.00
Bethel	60.00
Bethlehem	84.00
Big Lick	125.00
Calvary	.00
Canton	200.00
Centerview	75.00
Cottonville	50.00
Dunn's Grove	100.00
Fairview	180.90
Grace	420.00
Highland	120.00
Hillside	75.00
Immanuel	40.00
Kendall's	240.00
Kinza Memorial	128.04
Lake View	60.00
Laurel Street	25.00
Locust	150.00
Mineral Springs	144.00
Mission	175.00
Mountain View	25.00
New London, First	150.00
North Albemarle	330.00
Norwood	275.00
Oakboro, First	300.00
Oak Grove	100.00
Palmerville	32.50
Parker Memorial	71.00
Paul's Crossing	40.00
Philadelphia	250.00
Pleasant Grove	337.50
Plyler	170.33
Poplin Grove	55.00
Porter	100.00
Prospect	240.00
Red Cross	175.00
Richfield	100.00
Silver Springs	100.00
South Albemarle	300.00
South Stanly	111.75
Stanfield	90.00
Union Grove	75.00
West Albemarle	1,050.00
West Oakboro	76.14
Memorial Baptist	25.00
TOTAL CHURCH CONTRIBUTIONS	$9,616.16

Proposed Budget for Stanly Baptist Association 1969 - 70

ASSOCIATIONAL:

	Budget for 1968-69	Proposed for 1969-70
Salary	$ 5,460.00	$ 6,000.00
Retirement Fund	400.08	400.00
Utilities	500.00	500.00
Travel Expense	1,000.00	1,100.00
Convention Expense	200.00	300.00
Office Rent	510.00	510.00
Housing Allowance	720.00	840.00
Clerk's Fee	120.00	120.00
Treasurer's Fee	120.00	120.00
TOTAL	$ 9,030.08	$ 9,890.00

PROMOTIONAL WORK:

Seminary Extension	50.00	50.00
Crusade of the Americas	150.00	.00
World Missions Conference	.00	200.00
Training Union	100.00	100.00
Sunday School	150.00	100.00

Brotherhood	100.00	100.00
Music	100.00	100.00
Associational Meetings	500.00	150.00
V.B.S. Clinic	35.00	50.00
TOTAL	$ 1,185.00	$ 850.00
GENERAL FUND:		
Telephone	175.00	200.00
Office Equipment	250.00	150.00
Printing and Supplies	550.00	400.00
Library Audio Visual Aids	50.00	250.00
Postage	300.00	300.00
Office Help	120.00	600.00
Miscellaneous	100.00	100.00
TOTAL	$ 1,545.00	2,000.00
TOTAL BUDGET FOR THE YEAR	$11,760.08	$12,740.00

(This is an increase of $979.92 — or 8.3+%)

Respectfully Submitted,

BUDGET COMMITTEE
Rev. Dan W. Abernathy, Chm.
Mr. Gad Speights
Mr. Bill Baucom

The Credentials Committee recommends that the messengers of Member Churches of the Stanly Baptist Association be seated. The committee also recommends and urges all Churches to participate in giving to all Causes that our Association and Baptist State Convention support; striving to make our Association an example in every respect.

Respectfully submitted,

REV. FRED H. HOPKINS, Chairman
REV. CLYDE WHITEHEAD
REV. FLAVE BAUCOM
MR. PARKER MILLER
MR. CLARENCE HINSON

Executive Committee Report

The Executive Committee of the Stanly Baptist Association has met during the past year as directed by the Constitution. The Committee reports the items as acted upon as follows:

1. Rev. Clyde F. Whitehead was elected as Vice-Moderator of the Association.
2. The Executive Committee voted to give approval and look with favor upon a group of members from the Fairview Baptist Church who expressed a desire to establish a mission in the East Albemarle area.
3. To continue having separate VBS Clinics for the races in Albemarle and work toward integration.
4. Rev. Robert McColl was elected as Pastor Advisor for the Ministerial Relations Committee to replace Rev. Wiley Rutledge who left the Stanly Baptist Association.
5. The Norwood Group (now Norwood Memorial Baptist Church) was given the right to proceed with church organizational plans and to continue to work with the Missions Committee until they were approved by the Stanly Baptist Association at its next annual meeting.
6. A recommendation of the Missions Committee that the Executive Committee secure a sponsoring church for the Fairview Group was deferred until a survey of the East Albemarle area could be made.
7. The Moderator, Brother Amos Kiser, was to appoint a Constitution Committee and this committee was to bring its report to the annual session of the Stanly Baptist Association on the first day for information and consideration and to be voted on the second day.
8. The program for the two-day session of the Stanly Baptist Association was approved.
9. Approved the Finance Committee's suggested 1969-70 budget for presentation to the annual Associational session.

Respectfully submitted,
CLYDE F. WHITEHEAD.

Report on Evangelism

The simultaneous revival meetings as a part of the Crusade of the Americas bore evidence. Where God's people sowed bountifully, they reaped gloriously. In our association the Crusade was a success. There were 342 baptisms reported this year. 240 by letter.

As we face the future in evangelism we should take note of what happened this year where outstanding revivals were experienced. This will give us some guidelines for future plans in evangelism.

1. In every church where an unusual revival was reported there had been an unusual prayer concern and prayer participation across several months on the part of some church people — usually the leaders.
2. Some of the most powerful revivals in our state started among the young people of our churches. This has taken place in several churches in North Carolina this year. It ought to be happening everywhere.

There are some **MUSTS** for the future:

(1) The only hope is Christ; (2) Search the Scriptures, and (3) Proclaim the glorious gospel.

Respectfully Submitted,
FARRELL SHIMPOCK.

Report of Superintendent of Missions

This has been a year of cooperative efforts in our Association. Rev. Farrell Shimpock led us in a fine way for the 1968-69 portion of the Crusade of the Americas and we hope this emphasis will continue through 1970. Rev. Clyde Whitehead has led us in preparing for our World Mission Conference Nov. 1 - 7, 1969 and twenty-eight missionaries will be with us for this effort.

Statistics of my work for the year are very much the same as other years except for not attending the State Convention (providential hindrance)—and I did attend a S. B. Conventionwide Conference or workshop in Nashville for a week in December. I have tried to attend most of the other meetings, clinics and workshops. Within the Association calls for help in the churches and opportunities to supply in the pulpits have increased, and we are grateful to our pastors, church leaders, and to God for these opportunities.

All of us are aware of the fact that many changes are being suggested in our work beginning Oct. 1, 1970; and this is a time of preparation for important decisions in which each of us will be partcipating in our churches. Please join me and each of our Associational leaders as we endeavor to **learn** and share everything we possibly can to help us make wise decisions. Many of our meetings have been for this purpose and we will be attending and learning in other meetings and asking you to **Share** in local Associational clinics during the coming months. The year ahead of us could be one of the most significant years in Southern Baptist life — we dare not face such important decisions uninformed and unconcerned.

Last year the income of our churches in the Stanly Association was more than a million dollars for the first time. I believe God has great things ahead for Stanly Baptists. As I near the end of my tenth year with you, I want to renew my commitment to you and to my God to serve Him faithfully in these times of challenge and opportunities. I covet your prayers and cooperation. Thank you for all you mean to me and my family.

Respectfully submitted,
J. C. DUNEVANT.

1969 Cooperative Program Report

When the word "stewardship" is used, most of us begin to see dollar signs $ $! If we think of stewardship only in terms of money, we miss the mark in our concepts. Stewardship means **responsibility** — responsibility in all areas of life.

The worship of God with tithes and offerings through our churches provides a way for expressing our gratitude for His blessings.

Materials for informing our people are produced and distributed by the Department of Stewardship Development. R. T. Greene is Secretary. Teaching and training in the Forward Program, Growth in Christian Stewardship and Simple Plans for Stewardship Development are the responsibilities of Harold White and his associate, Cleve Wilkie. O. J. Hagler is Director of the Division.

The Cooperative Program is the **main** channel for supporting World Missions, Christian Education, Social Services and an ever expanding State Mission program. The goal for these causes this year is $6,750,000.

A special State Missions Offering goal of $250,000 is a challenge to all Baptist Churches. Other approved special offerings — The Lottie Moon

Christmas Offering, The Annie Armstrong Easter Offering, The Heck-Jones Memorial Offering, the Hospital Special on Mothers Day, the Thanksgiving Special for the Baptist Children's Homes, Christian Education on Fathers Day and the offering for the Homes for the Aging in February — all combine to an amount that will approach ten million dollars in 1969.

As dedicated Christian stewards, will you try to lead your church:

1. To use a stewardship program to help subscribe your own church budget.
2. To increase the percentage of the offering plate dollar given through the Cooperative Program.

MAURICE PICKLER

Baptist Children's Home Report

Among church supported agencies, North Carolina Baptists are fortunate to have one of the finest programs in the nation for the care and development of dependent children, and for strengthening and supporting family life. This is an application of the teaching and example of Christ in His earthly ministry. This program unfolds on six campuses and through the work of regular casework centers throughout the State.

More requests are coming in to the Baptist Homes than at any time in our previous history, every available space is filled, and all available money is being utilized.

Friends of the Children's Home in Western North Carolina have responded generously with funds to establish the Broyhill Home. Sufficient funds have been given and pledged to purchase the land, prepare the site and to construct the first two cottages for children.

Through the support and cooperation of Baptists and other friends of the Homes another ministry is being developed in Asheville. A Home in which to serve unwed mothers and their offspring will be opened during the fall of 1969.

Your prayers and continued financial support are received with deep appreciation. In our association, if every member could support our Children's Homes, many additional children could receive the Blessings of a Christian Home.

Respectfully submitted,
HENRY O. BELL.

Hospital Report

There is no greater evidence of Baptists' concern for mankind than that which is found in their institutions of mercy and healing. Woven throughout the teachings and life of Jesus is his concern for the poor and the sick. He has passed that concern on to us and has committeed unto our keeping this trust of love. Will he be able to say to us, "When I was sick, you came unto me"? If we have a part in the great work that is being done by our Baptist Hospital, then he will be able to say that to us. If we fail here, we have failed in a very crucial point of our Christian witness.

No one must remind us of the pressing need in the area of medical service; and certainly, everyone is aware of the tremendous expense involved in the service rendered to those in need at our hospital. But the need is so much greater than the funds available and it has placed our hospital in a financial crisis. For instance, in 1968 the amount of free care given us was $4,100,000 while the amount of the Mother's Day Offering was $321,326. You can see the discrepancy. Baptist Hospital is depending upon us to support her through these trying times. Will we do it?

Respectfully submitted,
ROBERT L. McCOLL,
Hospital Representative.

North Carolina Baptist Homes for the Aging

Never before have your Baptist Homes for the Aging been more conscious of the Lord's Presence and of His Goodness than during the past year. At a time when the economy of the Homes was at its lowest ebb, with a sizable deficit looming larger by the moment, when the weather was at its severest on the 3rd Sunday in February, the day of the Special Offering, the churches came through with an offering that promises, at this point, to be the greatest in the Homes history.

The Lord, who is in charge of the weather and in charge of our Baptist Homes for the Aging, has surely rewarded our faith and moved upon our Baptist people to see the urgency of our needs, and we are grateful.

From July 1, 1968 to June 30, 1969, twenty-nine churches of the Stanly Baptist Association gave $2,132.67 through Special Offerings.

At Resthaven and Hayes Home in Winston-Salem, the Albemarle Home, the Hamilton Home and the Yanceyville Home our aging Christian friends are finding happiness in companionship and security in knowing that they will be loved and cared for in sickness as well as in health.

When we consider that one-third of the total income from the Homes is derived from Special Offerings and the Cooperative program, and that 85% of the residents are financially dependent, and that the cost of living is constantly rising, we believe that our Baptist people will want to have an ever-increasing part in this worthy labor of love in the Master's Name.

We know the Lord will not fail us, but if we fail these we are failing our Lord.

Respectfully submitted,
ED HOLBERT.

Christian Literature

Jesus said, "Continue in My Word." (John 8:31).

"He who reads is the one who leads, but what he reads decides where he leads."

To read the Bible is the will of God for all His people, and nothing can take its place. The Bible — the most relevant book in all the world — meets the deepest needs of both young and old. Who are you? Read God's Word and you will find out. How can you achieve true happiness? The answer can be found in the Bible. Daily reading of God's inspired Word is essential for Christians to enjoy abundant living.

The pornographic deluge is rolling in on every side from the movie screen, the bookstall, even uninvited, through the mailboxes of millions of homes. Worst of all, up to 75 per cent of it falls into the hands of minors. Filth is big business and growing bigger every day. Are you aware of what your children are reading?

Our Baptist Press deserves the wholehearted support and patronage of all Baptists for the clean, wholesome type of Christian literature it produces in the form of magazines, periodicals, pamphlets, tracts, etc. Are all families in your church receiving the Biblical Recorder? If not, start a campaign to get it in the budget for 1969-70. You'll be glad you did. Be assured when you are reading Baptist literature you are reading the BEST and will have no time for trash. Inform yourself that you may be an active, intelligent member of your denomination.

Respectfully submitted,
MRS. M. A. SMALL.

Report on Church Relations

"Baptists began as a resistance movement to a dominant church that had the support of the state", says Dr. Cecil Sherman of the First Baptist Church of Asheville, North Carolina. Our country was founded by men and women who firmly believed in the separation of church and state. Roger Williams, coming to America to escape imprisonment for defending those who defied the government and worshipped as they pleased, organized the First Baptist Church on the continent. He provided for separation of church and state.

It was a Baptist preacher, John Leland, who prevailed on James Madison to offer the first ten amendments to the Constitution of the United States. These amendments are called the "Bill of Rights". The first one reads: "Congress shall make no law respecting an establishment of religion or prohibiting the free exercise thereof."

One of our great leaders, Dr. E. Y. Mullins, gave his famous "Axioms of Religion". These statements of self-evident truths have generally been accepted by Baptists. One of these is: "The religio-civic axiom: a free church in a free state."

Southern Baptist joined with other Baptist bodies of America in 1941, to set up what was called the Baptist Joint-Committee on Public Affairs, for the specific purpose of safeguarding the principle of separation of church and state. Believing that Baptists would not be wise in fighting this battle alone. in 1947 **Protestants and Other Americans United for Separation of Church and State (P.O.A.U.)** was organized.

Since about 1950 state education has developed as never before. The enormous expenditures for state colleges and universities have brought increasing pressure on denominational institutions of higher learning. Building and operational costs have advanced to the extent that many denominational schools are threatened with becoming second-rate in comparison with state schools.

In the light of these facts we can do one of three things: Close some of our denominational schools; renew our interest in Christian Education to the extent that these schools may have the necessary funds; or accept Government Funds. Some Baptists feel that since others are accepting these funds, it is time we join them, and some Baptist schools and institutions have already done so.

If Baptists, after long criticizing other denominations for asking government aid, now get in line for hand-outs, we will reverse our time-honored position and principles, weaken our witness and drag the banner of religious freedom which has ever, till now, been our marching standard.

Dr. George W. Truett so ably said: "The priceless principle of religious liberty shall, please God, be preserved inviolate through all our days and the days of those who come after us."

Respectfully submitted,
JAMES B. PRESSLEY.

Associational Foundation Report for 1969

By: C. Gordon Maddrey, Executive Secretary

The assets of The North Carolina Baptist Foundation, Inc., have now reached beyond the one million dollar ($1,000,000) mark, including trust funds and real estate. Since the reactivation of the Foundation, around 1962, the total assets have increased from $350,000 to the present excess of

slightly over one million. This is positive proof that the Baptists of North Carolina have discovered that the Foundation is really a **service** arm of the Baptist Convention of North Carolina.

As mentioned above, the Foundation renders a service to:

(1) God, (2) individual Baptists, and (3) Baptist agencies and institutions. Every Baptist has an opportunity through his Foundation to provide for continuing stewardship in the agencies and institutions in which he has an interest.

The Foundation has again this year put particular interest upon the making of wills. Several of our churches have used the facilities of the Foundation to conduct Will Clinics and reports from these clinics indicate that they were most successful. We have also had an opportunity to counsel with many people concerning their own wills, and in some instances we have provided the information and direction necessary for inclusion of Baptist causes in their will.

We have had a most successful year and can attest to the fact that the Foundation is on the move and is rendering service to individual Baptists in a most concrete way.

Respectfully submitted,
ROY P. TAYLOR.

Report on Christian Higher Education

North Carolina Baptists now have a university, four senior colleges, and two junior colleges: Wake Forest University, Winston-Salem; Campbell Senior College, Buies' Creek; Mars Hill Senior College, Mars Hill; Meredith Senior College, Raleigh; Gardner-Webb Senior College, Boiling Springs; Chowan Junior College, Murfreesboro; and Wingate Junior College, Wingate. These colleges have a current enrollment of some 12,000 students.

There are more than 500 young men and women preparing for full-time Christian service. Our colleges operate on the basic assumption that apart from religious commitment life can have no ultimate meaning. Jesus Christ is the foundation of all truth and provides the frame of reference in which all knowledge can be examined and used for the good of man and for the glory of God, and the two cannot be separated. Baptist colleges are not only concerned with the special role of training the Christian vocational worker, but they are also concerned with teaching and training churchmen who will take Christian views and sympathies into any vocation which they enter.

A most important report of the Committee of 20 appeared in the Biblical Recorder, October 11, 1969. This Committee, appointed by the 1967 State Convention has made a thorough study of Baptist Higher Education in North Carolina and the report contains 21 significant recommendations concerning our colleges.

All the State Conventions and the S.B.C. now operate 41 senior colleges, 14 junior colleges, 7 academies, 4 Bible schools, 6 seminaries and the American Baptist Theological Seminary, which southern Baptists sponsor jointly with the National Baptist Convention, U.S.A., Inc. Total enrollment is 104,850 for 1968-'69. Gifts for support total $20,008,773.

The Cooperative Program remains the lifeline of support. The Baptist College Day offering has become another significant means of financial support, and each church is encouraged to participate.

Respectfully submitted,
JUSTIN HILL.

American Bible Society

The American Bible Society continues to face the challenge of a shortage of scriptures as was indicated in our report a year ago; but this has been a year of progress in scripture distribution in many languages and dialects. Support is needed from all denominations and churches and individual Christians. It is still true and will always be true that man needs to encounter the Living Lord of God to lead to an experience of conversion.

The American Bible Society continues as a vital arm of the church supplying scriptures for every effort to reach mankind with the Gospel. The Society cooperated with us in our Crusade of the Americas by printing for us 10,000 Gospel of John (T E V - Today's English Version) with a message on the back about our Revival dates — and at no additional cost.

The Home Mission Board — S.B.C. has helped in the distribution of millions of copies of **Good News for Modern Man** (TEV New Testament). In recognition of the outstanding cooperation of the Home Mission Board, a representative of the American Bible Society presented a special copy to Dr. Arthur Rutledge at Ridgecrest this summer.

The A.B.S. ministries deserve our prayerful and financial support and our active participation in distribution of the scriptures.

Respectfully submitted,
J. GAD SPEIGHTS.

Music Report

The Associational Music program is the plan by which the churches in a given association support each other and obtain outside resources for reaching their goals in three vital church program areas: teaching music, training musicians, and providing music.

The purpose of the Associational Music work is to assist the churches to achieve their goals through cooperative efforts. Two types of goals are involved (a) the goals relating to what the church is to be, and (b) the goals relating to what the church is to do.

The objective of the Associational Music program is to assist churches in establishing, conducting, enlarging and improving their music programs.

For several years much interest has been expressed in having an Associational Music program in the Stanly Baptist Association. Even though the work is in its infancy, both in organization and experience, nevertheless effort has been expressed in its development and usefulness.

A full line of officers were available for assistance to the churches. To these officers who have shown interest in assisting the churches the Association commends them.

In an effort to make our people more music conscious and promote a greater love and respect for better music in our churches, the Association Music work consisted of a Music Choir Clinic, February 3 and 4 at the West Albemarle Baptist Church.

The Association Music work has gotten off to a good start. The work accomplished will be a great asset toward promoting better music in our church programs.

Respectfully submitted,
H. PRESTON CAPPS, JR.

Brotherhood Report

The role of the Brotherhood in a Baptist church requires a knowledge of why Christ brought the church into existence and the part he expects the church to play in God's plan to redeem all people.

The purpose of the church is four-fold. A church exists (1) to be in fellowship with Christ and to minister in his name, (2) for Christians to love one another; (3) to bring all persons to Christ; and (4) to make disciples in growing more like Christ.

One task of a church is to provide missionary education for its members. This includes developing a concern for people, a knowledge of missions, and involvement in mission activities.

The objective of a Brotherhood program in a Baptist church is to lead men, young men, and boys to a deeper commitment to missions, to a more meaningful prayer life for missions, to a larger stewardship on behalf of missions, and to a personal involvement in missions.

Three units make up a Brotherhood organization. They are Baptist Men, for all men 25 and older; Baptist Young Men, for all young men 18-24; and Royal Ambassadors, for boys 9-17.

In the Stanly Association the following meetings were held with excellent programs during this year.

October 15 and 17 Brotherhood Workshops, West Albemarle Baptist Church.

February 10, Baptist Men's Meeting, Grace Baptist Church.

April 14 Baptist Men and Royal Ambassador Missions Rally, Stony Gap Fish House.

The work accomplished through the Associational Brotherhood will do a great deal toward promoting a better mission program in our churches.

Respectfully submitted,
H. PRESTON CAPPS, JR.

Sunday School Report

This Sunday School year has been an inspiration to me and I hope to each of you. As a new superintendent I have come short of my job, but all workers have done a very fine job and I would like to thank them for this. God has many wonderful blessings for us if only we ask and work to this end.

Our Association Meetings have been very interesting. The first was at Pleasant Grove Baptist Church, with Rev. Burl Lucas leading us to dedicate ourselves to God and His kingdom. Our second meeting was at Anderson Grove Baptist Church. We had a department meeting and was enjoyed by all present. We met at Grace Baptist Church at our last meeting. Rev. Howard Laney presented our new Sunday School work and then a very fine message on the changing world and the power of God.

We need to dedicate our work and ourselves to God, because we are living in trying and very difficult times, sin is very prevalent in our day.

Your Sunday School workers need all the prayers that can be given to do their work sufficiently. All literature has changed or will be changing.

I would like to thank all of you for making this Sunday School year a success. I am asking each of you to speak to your own Sunday School workers and tell them how much you appreciate their work. Let all of us join in prayer that we will do our best.

Respectfully submitted,
NEVIN HUNEYCUTT.

Church Training Report

These are exciting and challenging days for Church Training. Many new ideas, new materials, and new seriousness to our need for Christian training are coming to us through the Church Training Ministry.

This has been a year of learning for your director. This has also been a busy year for Church Training in the Stanly Association. Even though we did not assist in the forming of any new Church Training Programs we feel sure that some of the churches have taken a new look at their own Christian training needs. In some of our churches there has been a new look at some of our shortcomings and an endeavor to provide new methods of training the people.

The projects which the Church Training engaged in this year were "M" Night, Pastor's Appreciation Night, Associational Church Training Convention (tournament work), Associational Youth Night, and Youth programs in some of our churches. There were some 300 of our people involved in one or more of them.

We had seven people of our churches to attend our Baptist Summer Assemblies, four to Caswell and three to Ridgecrest. We urge all who can to take advantage of our summer assemblies each year.

We have ..... churches with Church Training Programs in our association with an enrollment of ..... We pray that next year many of our churches will organize a Church Training Program in their church. There are tremendous possibilities to be found in any or all of the three phases of Church Training. The areas include the New Church Member Orientation, the Church member Training, and the Church Leadership Training.

May I urge you to study and stay up to date with current Church Training materials. Also, may I thank each of you for your prayers, assistance, and support in carrying on the Church Training work.

Respectfully submitted,
JAMES HARTSELL.

W. M. U. Report

MRS. J. C. HOUGH, Director

In our Associational W.M.U. manual we find that "The association exists to assist churches to be and to do what Christ intends. The association does its work by conducting programs which assist churches. The associational W.M.U. program is one of several programs in the association. Since the church is central, the nature of the associational W.M.U. program can be understood only in relationship to the church W.M.U. program. The work of the associational W.M.U. program is primarily that of cooperative work and field service." The association is supposed to work cooperatively with the churches, and do only what the church cannot do on its own. There are four broad types of field service: information, training, consultation, and inspiration.

The objective of an associational W.M.U. program is the statement which summarizes its purpose. The objective is "to assist in establishing, conducting, enlarging, and improving the WMU program in the churches of the association."

The purpose of Woman's Missionary Union remains the same, consistent with a risen Lord's command, "Go . . . Tell". Our plans still embrace mission study, prayer, stewardship, and mission action. Our influence still moves youth toward missions. Many changes have taken place. It has been difficult for some to face these changes, but we cannot rest on

our laurels of the past, but must face these changes and set up new plans in order to meet the changing needs.

The first task of the W.M.U. is to teach missions. The second is to lead persons to participate in missions through study, prayer and giving, and also by witnessing and ministering through mission action.

The work of the W.M.U. of the Stanly Association during the past year has been very encouraging. We have societies in 47 of our 51 churches. Our association merits "distinguished" on the Achievement chart. Many societies in our churches will be reaching levels of achievement.

All youth organizations have functioned well under the leadership of capable, dedicated women. A banquet was held for our Y.W.A.'s in February; the G.A.'s held quarterly meetings with record attendance. The Sunbeams had a Day Camp at Morrow Mountain, with an enrollment of above 70. Special missionary speakers were present for these meetings.

Our annual meeting was held with the Locust Church in April with an attendance above 250. Our missionary speaker was Mrs. Judson Lennon, and Miss Kathryn Bullard, State WMS Director was one of the featured speakers also. We have had wonderful leadership training and workshops. Our leaders went to State workshops and to Ridgecrest to help prepare themselves for these important meetings.

Our annual meeting for 1970 will be held with the Grace Baptist Church on April 7th beginning at 4:00 p.m. We will have one of our State officers, as well as a missionary present to challenge and lead us in our plans for the coming year.

"No other day has presented such opportunities of going into all the world as has this present one. Today's Christians must be alert to world missions opportunity and work together through the power of the Holy Spirit".

One of our missionaries has said, "Tell the people to live more with Christ, to catch more of his spirit, for the spirit of Christ is the spirit of missions and the nearer we get to Him the more intensely missionary we must become."

To this end — increasing the missionary spirit and leading persons to participate in missions — Woman's Missionary Union moves forward.

State Mission Report

State Missions should be dear to the heart of every North Carolina Baptist. This Division of our State work seeks to reach lost people with the gospel of our Lord Jesus Christ through its many ministries.

The population of our State continues to grow, especially in our cities. To meet this challenge, our State leaders are working closely with our churches and Associations in purchasing lots where new churches are needed, and in planning adequate buildings. We now have about 3,500 churches with over one million members. The Bible says Christians are "the salt of the earth," therefore we are to be a blessing to this lost world.

The need of our State is great. We must pray for and work with our leaders in building strong evangelistic churches. We must pray for and train ministers and leaders for every phase of our church work. Our seven colleges and Fruitland Bible Institute have a heavy responsibility in their training of our young people for useful lives.

The goal for our State Mission Offering for 1969 is $250,000.00, to be divided as follows:

1. $170,000 to undergird all of our State Missions Program.
2. $30,000 for new building at Fruitland, and $10,000 for renovating old buildings.
3. $10,000 for additional "new lots" and $10,000, additional loan fund for

mission churches.

4. $10,000 for aid to weak associations and $10,000 for special mission requests.

Our General Board voted to give a substantial amount to victims of the hurricane area, with the understanding that all money over and above our goal will go to the same cause.

We believe North Carolina has a future as bright as the promises of God. Let us support our leaders with our gifts and prayers.

Respectfully submitted,
E. W. PATE.

Home Mission Report

Since 1845, when our Home Mission Board was organized in Augusta, Georgia, great changes have been wrought within the United States. These changes have greatly increased the deep needs for more missionaries, with their everlasting ministries.

The Home Board has its headquarters today in Atlanta, Georgia, with Arthur B. Rutledge serving as executive secretary-treasurer.

Over 2,300 Home missionaries are busy, planting the seed of the gospel in the hearts of spiritually hungry people.

Our country can rightly be called a "melting pot", since by far more immigrants are settling here currently than ever before. "They come from every nation under heaven" — Acts 2:5.

It is easily understood that they come here hoping to improve their living conditions.

Statistics show that there are more than 35 million people in the United States who speak a language other than English, or who are closely identified with the culture and customs of one of these groups.

Knowing that these immigrants need our Christ as badly as we Americans do, the Home Missionaries spend much of their time teaching them how to read the scriptures.

The Home Mission program also includes urban sections, Indians, migrants, and service personnel.

During 1968 the Home Mission Board's report to the Southern Baptist Convention reflected a total of 24,839 professions by faith.

Therefore, we see the mission cause is extremely worthwhile, and we as Christians, should heed Christ's great commission, recorded in St. Matthew 28:19-20.

Respectfully submitted,
JEANETTE STRIDER.

Foreign Missions Report

At the close of 1968 the Southern Baptist Foreign Mission Board had an overseas missionary staff of 2,371. Appointments during the year totaled 247. Between January and May 1969, 107 more were added, 76 of them Journeymen. This is the largest number of appointments in any year thus far, but several hundred calls for missionaries are still unanswered.

The ultimate purpose of underlying all our missionary endeavors is the leading of people to new life in Jesus Christ. 50,003 baptisms, 611,470 church members and 538,304 enrolled in Sunday School was reported from Missions (organizations of Southern Baptist missionaries). Also reported was 5,154 churches, 6,974 mission points, and 4,413 national pastors.

The Foreign Mission Board shared in major evangelistic campaigns in France, Germany, Italy, the Philippines and Rhodesia. Baptist radio and television outreach continues to expand.

Among the 837 schools in 43 countries with which our missionaries are related, are 46 theological institutions and 9 women's training schools. The total enrollment of all schools was 87,597.

Rising literacy rates give book stores and reading rooms unprecedented opportunity to confront multitudes with the Christian message in their own language. There are twenty-seven publication centers overseas. These along with the publishing house at El Paso, Texas produce over 24 million pieces of all kinds of literature, tracts, Bibles, etc.

Medical institutions (21 hospitals and 83 clinics and dispensaries) treated 47,586 inpatients and 631,977 outpatients. The new Wallace Memorial Hospital was dedicated in Korea.

To meet urgent needs for relief of human suffering in Nigeria, Vietnam, and other countries, emergency funds were provided in the amount of $98,233.82.

By May 1, 1969, the 1968 Lottie Moon Christmas Offering had reached a total of $15,159,206.92. Total contributions for foreign missions amounted to $29,745,692.00 as 1968 closed.

"These reports are but partial . . . We cannot, in any accurate way, put down the measurement of the love, dedication, courage, sacrifice, patience, and stability manifested by God's servants carrying on this ministry of love," said Dr. Baker James Cauthen, Executive Secretary of the Foreign Mission Board.

Respectfully submitted,
MRS. WYMAN BOLIN.

Report of the Committee to Study Pastors' Salaries

The Standing Ministerial Relations Committee, after a careful study of Pastors' Salaries and Church Membership, and taking into consideration the rising cost of living, including taxes, goods and services, submits the following recommendations for the consideration of all Churches in our Association:

1. **Salary**
   (a) For those Churches in the Association with more than 200 members served by a trained, experienced, full-time Pastor, we recommend that the minimum basic salary be $7,000.00 per year.
   (b) For the Churches in the Association which have memberships under 200, we strongly recommend that salaries be increased by substantial margins within the limits of funds available.

2. **Other Remuneration and Expense Allowance**

   Our Pastors have a number of expenses that they must bear in connection with their Pastoral duties; therefore, our committee feels that the Church should provide expense allowances in addition to a basic salary to include at least the following items:

   (a) Convention Expense
   Expenses should be provided for attendance at denominational meetings outside the community.

   (b) Travel Expense or Car Allowance
   Since the typical Pastor drives his car 20,000 miles per year on Church business, we feel that he should have an allowance for this travel; therefore, we recommend a minimum car allowance of $300.00 to $500.00 per year.

   (c) Utility Allowance
   Most Pastors in our Association are provided Parsonages (as they should be) in the Church community. The committee believes that

most, if not all, the utility expense for the Pastor's home should properly be an expense of the Church.

(d) Annuity or Retirement
We encourage all our Churches to contribute to the Annuity Program or some similar retirement program.

(e) We recommend that our Churches provide partial or full hospital insurance for their Pastor and his family, the same as most business firms do.

(f) In terms of long range planning and in view of the desirability of obtaining trained, full-time Ministers, and considering the fact that the number of Ministerial graduates has been on the decline in recent years, we also recommend that consolidation of some of the Churches in our Association be considered. We believe this would strengthen the programs of our Churches and enable them to provide minimum salary benefits.

Respectfully submitted,

R. D. GREENE, Anderson Grove, Chairman
MAURICE PICKLER, Kendalls
JOHN S. GASKIN, JR., Albemarle First
HENRY BELL, Badin First
STEPHEN HOPKINS, South Albemarle
CARL PAGE, West Albemarle
ROBERT L. McCOLL, Badin First, Advisor

Report on Memorials

We have come now to one of the most solemn moments of our Associational meeting when we shall pay honor to those of our friends and neighbors who have passed on since our last Association. Some of these were probably in our midst when we met a year ago, but now are in our midst as silent representatives. Even though they may not be with us in person, and we cannot see them with our physical eyes, we know as the writer of Hebrews says, "We also are compassed about with so great a cloud of witnesses". We will continue to feel their influence, and their footprints will lead to a path of an unforgettable memory which will live on through the life of the church.

Now as a fitting memorial to them, may this congregation stand in humble reverence while their names are read.

Our Beloved Dead

ALBEMARLE, FIRST
Mrs. L. E. Stancil
Mrs. Frank Burrell
Mrs. W. A Butler
Judge O. J. Sikes, Sr.
Mrs. M. L. Stovall
Mrs. Wallace Tucker

ALBEMARLE, NORTH
Prince Almond
Delmar Bowers
Lee Burleson
C. W. Doby
deacon
G. C. Staton
Mrs. Kate Moore
Mrs. G. C. Staton
Mrs. Mecie Talbert

ALBEMARLE, SOUTH
Henry Hearne

ALBEMARLE, WEST
John Speights
Mrs. Helen Harker
Mrs. L. W. Barbee
Mrs. J. D. Smith
Mrs. Ollie Mauldin
Francis Morrow

ANTIOCH
Roy Fraley

AQUADALE
Sam Greene, Jr.
George Huneycutt,
deacon

ANDERSON GROVE
Mrs. Juanita B. Laton
Mrs. Florence Laton
Raymond Jones

BADIN
Mrs. Mary Ridge Stout
Jack McIntyre
Miss Margaret Lennon
C. T. Redwine, Sr.
Marshall Whitley
deacon
Mrs. W. C. Jones
Mrs. O. B. Lackey

BETHLEHEM
Jim Kimery

BARBEE'S GROVE
Fred Brooks
Harvel Stoker
Mrs. Mildred Carpenter
Mrs. Helen E. Austin

BIG LICK
Joel Hartsell

BETHEL
Arthur Hatley
deacon
Ernest Hinson
deacon
Mrs. Ada Hatley

COTTONVILLE
J. V. Caudle

CALVARY
None

CENTERVIEW
None

MISSION
None

CANTON
Mrs. Bertha B. Morton
Alvin Lee Burris
Mrs. Bertie A. Efird
P. Albert Lowder
David Barbee
deacon
Walter R. Carter
Charles H. Burleson
Mrs. Elva H. Little
Samuel Burleson
D. Alphus Huneycutt

DUNN'S GROVE
None

FAIRVIEW
Mrs. Irene Garris
Mrs. Lillie Swaringen
Mrs. Ida Barbee Howard

GRACE
Ressie Summerlin
Mrs. Sue Ashby
Mercer Harrelson
Dan W. Poplin

HIGHLAND
T. R. Smith, Sr.
Charlie M. Sides

HILLSIDE
Mrs. J. H. Goldwell
Richard Griffin

IMMANUEL
Fred Hatley

KENDALLS
Mrs. Mary Jane Russell
Mrs. Emma Pickler

KINZA
Frank Yow
Richard Furr
I. H. Burgess
Robert Yow
Mrs. Roy Williams

LAKE VIEW
None

LOCUST
D. A. Treece
deacon
Larry Hill
Mrs. Charlie Little
Mrs. Lee Birmingham

LAUREL STREET
None

MINERAL SPRINGS
Q. E. C. Coble
Charlie Furr
Raymond Hathcock
Clonnie Tucker
Mrs. Willie Edwards

NEW LONDON, FIRST
M. Y. Coggin
Crowell Poplin, Jr.

NORWOOD
Mrs. Sherman Burris
Mrs. Betty Owens
Mrs. Bertha Poole
Paul Harris

OAK GROVE
Rufus Rhodes
Walter Morton
Jake Furr
Mrs. Louise Barbee

OAKBORO, FIRST
Mrs. B. A. Thomas
Roy E. Drye
deacon
Mrs. Henry Smith
Miss Cora Coble

OAKBORO, WEST
Mrs. Dee Curlee
Mrs. Ann Hinson Rogers
W. L. Springer

PALMERVILLE
Rev. D. H. Ives
ex-pastor
Mrs. D. H. Ives

PLEASANT GROVE
Sebastian Hartsell
Charlie Speights
Mrs. Minnie Sides
Mrs. Craig Burris

POPLIN'S GROVE
Mrs. S. B. Howard
Mrs. Fred Adams

PORTER
Mrs. Leria Hinson
Mitchell Morton

PROSPECT
G. W. Kimmer
Hugh Morris
Robert Brooks
Nelson Ritchie
Mrs. Gurley Talbert
Good Hatley
Mrs. Good Hatley

PLYLER
Mrs. Ernest Morris
Grady Hatley

PAUL'S CROSSING
Major Jimmie Sells

PARKER MEMORIAL
Mrs. Sarah Hopkins

PHILADELPHIA
Carl Hill
Mrs. Ona Little
Ralph Huneycutt
William Thomas
Mrs. Mamie Sasser

RED CROSS
None

RICHFIELD
T. D. Pickler
deacon

SILVER SPRINGS
Crawford Crisco
Mrs. Alma Miller
Miss Cora Mauldin
Mrs. Bertha Taylor
Mrs. Velma Efird
Mrs. Noah Efird

STANFIELD
None

SOUTH STANLY
Hugh Morgan
Fred Davis

UNION GROVE
None

134 deceased members,
(7 deacons)

MOUNTAIN VIEW
None

Report of the Resolution Committee

WHEREAS, the 85th Annual Session of the Stanly Baptist Association in North Carolina has been a period of happy fellowship and spiritual inspiration and information,

BE IT THEREFORE RESOLVED:

1. That we recognize the bond of Christian love and fellowship that unites us, and the great missionary opportunities that lie before us, let us continue to display the spirit of our Saviour in the entire program in the Stanly Baptist Association.

2. That we recognize the good work of our Missions Committee. Recognizing the responsibilities and privileges that are ours in having the World Missions Conference, November 2 - 7, we recommend that our Association support the World Missions Conference by their prayers, attendance and providing financial assistance for the success of this program.

3. That we express appreciation to the members of Badin Baptist Church and Anderson Grove Baptist Church for their gracious hospitality and provisions for comfort with the excellent meals served during the noon hour.

4. That we express appreciation to our Superintendent of Missions for his diligent work and preparation to make this session more meaningful.

5. That we express our appreciation to the Moderator, Clerk and other officers of the Association for the splendid way in which they have conducted the sessions of the annual meeting.

6. That we express our appreciation to the program committee for the well planned sessions and their fine selection of speakers.

7. We thank the Stanly News and Press and radio stations WABZ and WZKY, for the publicity given this annual session and other denominational work throughout the year.

8. Be it further resolved that the minutes of this 85th Annual Session of the Stanly Baptist Association be dedicated to the memory of Dr. C. C. Burris and Rev. D. H. Ives for their faithful service to churches they served in Stanly Baptist Association and their service to Wingate College.

Respectfully submitted,
MRS. ELROY LAMB, Chairman
REV. LEROY CALDER
MRS. MARSHALL HARTSELL

Ordained Ministers But Not Serving as Pastors

ORDAINED MINISTERS BUT NOT SERVING AS PASTORS

Albemarle, First—Rev. Clarence Pickler (D.M.R.), 221 N. 8th St., Albemarle

Albemarle, North—Miss Peggy Newkirk (MM)

Albemarle, West—Rev. J. Clifton Dunevant (ASUPP)
219 Austin St., Albemarle, 28001
Rev. C. L. Taylor (R), 407 Palmer St.
Albemarle, 28001

Albemarle, South—Rev. Furman Wilhoit (OM)
420 Fairview St., Albemarle, 28001

Aquadale—Rev. R. A. Smith (R), #2, Norwood, 28128

Bethlehem—Rev. R. C. Little (L.M.), #1, Albemarle, 28001

Calvary—Rev. Charlie Gregory (O.M.), #2, Norwood, 28128

Centerview—Rev. S. A. Hatley (R), #5, Albemarle, 28001

Dunn's Grove—Rev. Robert I. Burris (L.M.), Albemarle, 28001

Grace—Rev. Fred Rhodes (L.M.), #1, New London, 28127

Locust—Rev. Charlie VonCannon, Midland, 28107
Bill Beck (M.M.), Box 143, Faith, 28041

Kendall's—H. C. Bowers (O.M.), #1, New London,

Mineral Springs—Heath Baucom (O.M.), #1, Oakboro, 28129

Laurel St.—Levi Morton, (O.M.), #3, Albemarle, 28001
Postel Sides (L.M.), 1118 Austin St., Albemarle, 28001

Oakboro, West—Lonnie Austin (O.M.), #1, Oakboro, 28129
Calvin Lambert (O.M.), #1, Oakboro, 28129
Nay Poplin (O.M.), #1, Oakboro, 28129

Pleasant Grove—Samp Whitley (O.M.), #1, Oakboro, 28129

Paul's Crossing—K. L. Plowman (O.M.), #2, Gold Hill

Parker Memorial—I. R. Russell (L.M.), #1, Richfield, 28137
Bruce Burris (O.M.)

Prospect—(None)

Silver Springs—Paul A. Gales (O.M.), #1, Albemarle, 28001

Stanfield—T. G. Aldridge (R.O.M.), Locust

Union Grove—Thurman Howard (L.M.), #1, Albemarle, 28001

Ministers Licensed During Year

MINISTERS LICENSED DURING YEAR

Albemarle, First—C. V. Townsend, Jr., Box 631, Mars Hill, 28754

Laurel St.—Levi Morton, #3, Albemarle, 28001

MINISTERS LICENSED THIS YEAR

Poplin's Grove—James Hartsell, #4, Albemarle

HISTORICAL TABLE

Date	PLACE	MODERATOR	CLERK	PREACHER	TEXT
1909	Howell's	C. J. Black	D. S. Morton	E. M. Brooks	Matt. 13:38
1910	Cottonville	C. J. Black	D. S. Morton	J. S. Harris	Prov. 11:30
1911	Mission	C. J. Black	E. D. Teeter	E. S. Ivey	Jno. 1
1912	Barbee's Grove	C. J. Black	S. A. Jenkins	E. M. Brooks	Acts 8:4
1913	Plyler	C. J. Black	S. A. Jenkins	Alexander Miller	Jno. 6:34
1914	Corinth	E. M. Brooks	S. A. Jenkins	C. E. Edwards	Jno. 15:5-6
1915	New London	E. M. Brooks	S. A. Jenkins	B. G. Whitley	Jno. 3:36
1916	Canton	E. M. Brooks	J. C. Gillespie	J. C. Gillespie	Rev. 1:20
1917	Ebenezer	E. M. Brooks	J. C. Gillespie	R. P. Walker	II Tim. 4:2
1918	Silver Springs	Q. C. Davis	J. C. Gillespie	J. S. Harris	Matt. 12:50
1919	Union Grove	Q. C. Davis	C. J. Black	J. M. Arnette	Ps. 90:9
1920	Albemarle First	Q. C. Davis	C. J. Black	C. J. Black	Lu. 12:30
1921	Oakboro	Q. C. Davis	E. A. Branch	C. B. Reid	Acts 1:8
1922	Anderson Grove	Q. C. Davis	J. R. Miller	J. W. P. Hill	Matt. 16:13-20
1923	Locust	Q. C. Davis	J. R. Miller	J. R. Miller	Ps. 24:1
1924	Wyatt's Grove	J. M. Smith	J. R. Miller	J. S. Harris	I Cor. 13
1925	Mission	J. M. Page	E. M. Brooks	J. M. Page	Rom. 8:1
1926	Prospect	F. A. Bower	E. M. Brooks	V. L. Andrews	Isa. 49:6
1927	Canton	F. A. Bower	E. M. Brooks	F. A. Bower	Jno. 17:18
1928	Silver Springs	F. A. Bower	E. M. Brooks	D. F. Deaton	Jno. 20-21
1929	New London	F. A. Bower	W. A. Hough	N. C. Coggin	Heb. 9:22
1930	Badin	F. A. Bower	W. A. Hough	J. F. Gaddy	Mk. 9:22
1931	Albemarle First	F. A. Bower	W. A. Hough	W. A. Hough	Acts 4:22-23
1932	Aquadale	M. L. Dorton	W. A. Hough	M. L. Dorton	Cor. 1:24
1933	Richfield	M. L. Dorton	W. A. Hough	Z. W. Rotan	Phil. 3:1-17
1934	Silver Springs	M. L. Dorton	W. A. Hough	L. D. Munn	Sub: Christianity a Religion
1935	Big Lick	M. L. Dorton	W. A. Hough	T. W. Fogleman	
1936	West Albemarle	M. L. Dorton	Z. W. Rotan	F. A. Bower	II Tim. 3:16
1937	Mission	J. D. Marler	W. S. Caudle	J. D. Marler	Ps. 116:8
1938	Kendall's	L. D. Munn	L. D. Munn	W. J. Bradley	John 12 Ch.
1939	North Albemarle	L. D. Munn	Mrs. L. D. Munn	H. E. Rogers	Phil. 3
1940	Bethel	L. D. Munn	R. F. Bass	W. B. Holmes	Job 14:15
1941	Richfield	L. D. Munn	G. L. Hocutt	G. K. Ford	I Thes. 1-3
1942	Union Grove	W. J. Bradley	G. L. Hocutt	W. J. Bradley	Jno. 12:20-36
1943	Badin	W. J. Bradley	J. W. Whitley	C. R. Hinton	I Jno. 5:13
1944	Prospect, Oak Grove	W. J. Bradley	J. W. Whitley	D. J. Robinson	Matt. 6:25-34
1945	Centerview	C. C. Huneycutt	J. W. Whitley	J. E. Kirk	I Tim. 1:1
1946	Grace, Norwood	C. C. Huneycutt	L. D. Munn	Ben J. McIver	Gal. 6:14
1947	New London, Aquadale	J. A. Seymour	L. D. Munn	A. E. Staley	Esther 4:14
1948	Prospect, Fairview	J. W. Whitley	L. F. Hawkins	E. J. Honeycutt	Ecc. 8:4
1949	Williams St., Barbee's Grove	W. W. Hill	L. F. Hawkins	W. J. Russell	I Cor. 13
1950	Canton, Poplin's Grove	W. W. Hill	L. F. Hawkins	L. D. Munn	John 3:16
1951	N. Albemarle, Oakboro First	W. W. Hill	L. F. Hawkins	L. F. Hawkins	John 17:23
1952	Anderson Grove, Locust	O. H. Bolch	W. L. Coble	S. J. Lesley	Mark 16:14-20
1953	Albemarle First Philadelphia	O. H. Bolch	W. L. Coble	Fred H. Hopkins	Phil. 2:5
1954	Pleasant Grove, West Albemarle	J. Boyce Brooks	T. H. Streater	Floyd Helms	
1955	Badin, Grace	J. Boyce Brooks	J. E. Kirk	R. C. James	Rev. 3:13
1956	Porter, Plyler	J. E. Wilson	Mrs. Arch Cree	B. W. Mullis	Eph. 5:14
1957	Norwood, Bethlehem, Highland	J. E. Wilson	Mrs. Hoyle Whitley	J. D. Tucker	Joshua 17:14-15
1958	N. Albemarle, Calvary, Silver Springs	L. A. Calder	Mrs. Hoyle Whitley	S. D. Baker	John 10:10
1959	W. Albemarle, Poplin's Grove, Mineral Springs	L. A. Calder	Mrs. Hoyle Whitley	E. C. Roach	Acts 4:2
1960	Prospect, Pleasant Grove, Centerview	Macon Greene	Mrs. Hoyle Whitley	O. H. Bolch	John 3:1-5
				J. W. Loy	John 1:29-36
				Hoyle T. Allred	Matt. 26:31-50
				Troy Sherrin	John 11
1961	Stanfield, Lakeview, West Oakboro	Hoyle T. Allred	Mrs. Hoyle Whitley	W. S. Cannon	Matt. 20:29
				L. A. Calder	Luke 5:16-26
					Matt. 6:15-16
1962	Kendall's First Baptist, Grace	C. R. Hinton	Mrs. Hoyle Whitley	Eugene Johns	I Peter 4:1-11
				David Morrow	John 15:1-7
				Macon Greene	Matt. 16:13-20
1963	Kinza, Union Grove, Albemarle First	C. R. Hinton	David Morrow	Eugene Carroll	Rom. 10:1-12
1964	Anderson Grove, Oakboro First	Maurice Pickler	David Morrow	S. J. Lesley	Rom. 12:1, 2
				C. C. Burris	I Pet. 2:7-10
1965	Norwood, Aquadale	Maurice Pickler	Mrs. Roy Drye	W. I. Rutledge	Exodus 6:9
				H. L. Register	Luke 23:26-46
1966	N. Albemarle, Highland	Eugene Carroll	Mrs. Roy Drye	L. A. Faulkenbury	Col. 1:23
				B. R. Hiatt	Acts 12:2
					Gal. 6:7-11
				Truette Rogers	St. John 15:6
1967	Bethel, Richfield	George Huggins	Mrs. Roy Drye	J. H. Connell	St. John 10:22-28
1968	Philadelphia, South Albemarle	George Huggins	Mrs. Roy Drye	Clyde Whitehead	I Cor. 3:6-9
				Farrell Shimpock	John 3:1-12
				A. M. Kiser	Mark 9:1-10
1969	Badin,				Rom. 3:20

Calendar of Activities — 1970
Stanly Baptist Association

January

5-7	VBS Clinic, Wingate College (for associational leaders)
5-9	January Bible Study Week (The Book of James)
11	Soul-Winning Commitment Day
13	Stanly Baptist Pastor's Conference, First Baptist Church, Albemarle
20-21	Shaping the 70's Conference, Greensboro, First
25	Baptist Men's Day
26	WMU Executive Board Meeting (Quarterly meeting)

February

1	Baptist World Alliance Sunday
2-4	State-wide Evangelism Conference, Greensboro
7	R.A. Leadership Courses (schedule later)
8	Race Relations Sunday
8-14	Y.W.A. Focus Week
9	Y.W.A. Banquet
10	Stanly Baptist Pastor's Conference, First Baptist Church, Albemarle Fellowship period 10 a.m. Conference 10:30 a.m.
10	Rural-Urban Conference, Greenville
15	Special Day and Offering for Homes for Aging
16	G.A. Meeting—First Baptist Church, Albemarle
16-18	Religious Education Conference, CaRAway
19	Associational Sunday School Meeting
23	Regional Choir Festival, Charlotte, Calvary
24	Regional Choir Festival, Asheboro, First and Charlotte, Park Road
27-28	Metropolitan Missions Conference, Winston-Salem

March

1-8	Week of Prayer for Home Missions & Annie Armstrong Easter Offering
8	Home Missions Day in the Sunday School
8-15	Youth Week
9-13	Shaping the 70's Seminar, Ridgecrest
10	Stanly Baptist Pastor's Conference, First Baptist Church, Albemarle Fellowship period 10:00 a.m. Conference 10:30 a.m.
10-12	WMU Annual Session, War Memorial Auditorium, Greensboro
14	Associational Baptist Youth Night, Grace Baptist Church, 7:00 p.m.
19	Associational Executive Committee meeting, First Baptist Church, Albemarle, 7:00 p.m.
20-21	Baptist Men's Convention and R.A. Congress, Fayetteville
23-24	Associational Clinic—Shaping the 70's, First Baptist Church, Albemarle, 7:00 p.m. Corbin Cooper
29	Easter Sunday
31	Associational VBS Clinic, First Baptist Church, Albemarle
31-Apr. 4	Church Leadership Tours, Waynesville — Valdese — Charlotte — Elkin

April

3-5	Y.W.A. Convention, Hickory First
4	State-wide Junior Choir Festivals, Southeastern Seminary and Wingate College
5	Associational Training Convention, North Albemarle, 3:00 p.m.
7	Annual Associational Session, Grace Baptist Church, 4:00 p.m. (WMU)
11	State-wide Junior Choir Festivals, High Point, Green Street and Mars Hill College

14	Stanly Baptist Pastor's Conference, First Baptist Church, Albemarle Fellowship period 10:00 a.m. Conference 10:30 a.m.
14	Building Planning Conference, Baptist Building, Raleigh
17-18	Library Conference, Charlotte, First
17-19	Senior Citizens Men's Retreat, CaRAway
18	State-wide Youth Choir Festivals, Charlotte, Pritchard Memorial and Meredith College
20-24	Church Member Training Week
24-25	Week-end RA Camp, CaRAway
24-25	All-State Youth Choir Festival, Wake Forest University
26	Life Commitment Sunday
27-May 1	Human Relations Conferences

May

1-3	Church Training Youth Convention, First
3-10	Christian Home Week
10	Baptist Hospital Day and Mother's Day Offering
10-16	G.A. Focus Week
11-12	Administration and Communications Conference, Greensboro
11	G.A. Meeting — Poplin's Grove
12	Stanly Baptist Pastor's Conference, First Baptist Church, Albemarle Fellowship period 10:00 a.m. Conference 10:30 a.m.
15-16	Literacy Workshop, Mundo Vista and CaRAway
16	R.A. State Track Meet, Wake Forest University
17	Baptist Radio and Television Sunday
21	Associational Sunday School meeting
25	W.M.U. Quarterly Executive Board Meeting

June

2	W.M.U. Annual Meeting, Pastor's Conference, Religious Education Association, and Church Music Conference, Denver, Colorado
2-4	Southern Baptist Convention, Denver, Colorado
14	Camp CaRAway Open House
14-20	Baptist Heritage Week
15	Ten Weeks of R. A. Camps begin at CaRAway
15-16	State G.A. Camp, Camp Mundo Vista, Asheboro
18	Associational Church Training Conference, First Baptist Church, Oakboro, 7:30 p.m.
19-21	Y.W.A. Retreat, Mundo Vista
21	Baptist College Day and Father's Day Offering
22-26	State GA Camp, Camp Mundo Vista, Asheboro
25	Associational Executive Committee meeting, First Baptist Church, Albemarle, 7:00 p.m.
29-July 3	Week of Christian Study and Fellowship, Mars Hill College
29-July 3	State GA Camp, Camp Mundo Vista, Asheboro

July

6-10	State GA Camp, Mundo Vista, Asheboro
6-10	Associational Superintendent of Missions Conference, Fruitland
12	Christian Literature Day
12-18	Baptist World Congress, Tokyo, Japan
13-17	State GA Camp, Mundo Vista, Asheboro
14	Stanly Baptist Pastor's Conference, First Baptist Church, Albemarle Fellowship period 10:00 a.m. Conference 10:30 a.m.
20-24	State GA Camp, Mundo Vista, Asheboro
27-31	State GA Camp, Mundo Vista, Asheboro
27-Aug. 1	Minister's Training, Fruitland
31-Aug. 2	Y. W. A. Retreat, Camp Mundo Vista, Asheboro

August

3-5	Regional Rural-Urban Conference, Gardner-Webb College
3-7	State GA Camp, Camp Mundo Vista, Asheboro

9-15 Sunbeam Focus Week
10-14 State GA Camp, Camp Mundo Vista, Asheboro
11 Stanly Baptist Pastor's Conference, First Baptist Church, Albemarle Fellowship period 10:00 a.m. Conference 10:30 a.m.
17 GA Meeting, South Stanly Baptist Church
17-21 State GA Camp, Camp Mundo Vista, Asheboro
20 Associational Sunday School Meeting
21 State Briefing Meeting, High Point, First
24-30 Week of Prayer for Associational Missions
28-29 Workshop for Associational WMU Leaders, Camp Mundo Vista, Asheboro
31-Sept. 2 Y. W. A. Retreat, Camp Mundo Vista, Asheboro

September

10 Associational Church Training Conference, South Stanly, 7:30 p.m.
11-12 Workshop for Associational WMU Leaders, Camp Mundo Vista, Asheboro
11-12 Brotherhood Leadership Training Retreat, CaRAway
14 W.M.U. Executive Meeting
14-18 Sunday School Area Conventions, Sylva — **Gastonia** — Lumberton — **Raleigh** - Kinston
15 Stanly Baptist Pastor's Conference and Annual Picnic, Rock Creek Park, 5:30 p.m. Supper at 6:30 p.m.
20 State Missions Day Offering
17 Associational Executive Committee meeting, First Baptist Church, Albemarle, 7:00 p.m.
21-25 Sunday School Leadership Preparation Week in the Local Church
25-26 Baptist Men's Retreat, CaRAway

October

Wed. Nights Cooperative Program Prayer Emphasis in the Churches
5-6 Evangelism Research Institute, Southeastern Seminary
6 First Timers Choir Festivals
10 R.A. Leadership Courses, Lexington
11 Biblical Recorder Day
13 Stanly Baptist Pastor's Conference, First Baptist Church, Albemarle Fellowship period 10:00 a.m. Conference 10:30 a.m.
16-18 Deacons' Retreat, CaRAway
20 Building Planning Conference, Charlotte
20-21 Stanly Baptist Association meets (Annual Session)
25 American Bible Society Sunday
26-31 Training Ministry Rally, Charlotte

November

1-7 Royal Ambassador Week in the Churches
3 Stanly Baptist Pastor's Conference, First Baptist, Church, Albemarle Fellowship period 10:00 a.m. Conference 10:30 a.m.
9-12 Baptist State Convention, War Memorial Auditorium, Greensboro
19 Associational Executive Committee meeting, First Baptist Church, Albemarle, 7:00 p.m.
23 M-NIGHT in the Association, South Albemarle, 7:00 p.m. (tentative)
22 Thanksgiving Day Offering for Children's Homes
29-Dec. 6 Week of Prayer for Foreign Missions and Lottie Moon Christmas Offering

December

6 Foreign Missions Day in the Sunday School
15 Stanly Baptist Pastor's Conference Christmas Luncheon
23 Convention-wide Carol Sing
25 CHRISTMAS DAY (Friday)
27 Student Night at Christmas
28-29 Young Men's Missions Conference, CaRAway
31 Associational Watchnight

Pastors

Name of Church	Pastor's Name and Address
Albemarle: First	Dr. Elroy Lamb, P. O. Box 9, Albemarle, N. C. 28001
Albemarle: North	Rev. Leroy Calder, Box 957, Albemarle 28001
Albemarle: South	Rev. Clyde F. Whitehead, #2, Albemarle 28001
Albemarle: West	Rev. L. Edgar Whitlock, 336 Church St., Albemarle 28001
Anderson Grove	Rev. Howard E. Laney, #1, Albemarle 28001
Antioch	Bradford Shaver, Badin Rd., Albemarle 28001
Aquadale	.....
Badin	Rev. R. L. McColl, 21 Henderson St., Badin 28009
Barbee's Grove	Rev. Lewis Thompson, 1427 Salisbury Ave., Albemarle 28001
Bethel	Rev. Paul B. Stroupe, #2, Box 20, Stanfield 28163
Bethlehem	Rev. Lonnie Gibson, #2, Norwood 28128
Big Lick	Rev. James Pressley, #1, Oakboro 28129
Calvary	Rev. W. H. Stokley, 1126 Montgomery Ave., Albemarle 28001
Canton	Rev. Kenneth L. Gibson, #4, Box 145-AA, Albemarle 28001
Centerview	Rev. Howard Benoy, #5, Albemarle 28001
Cottonville	Rev. Alton Basinger, Box 195, Misenheimer 28109
Dunn's Grove	Rev. Leander Horne, #5, Box 797, Albemarle 28001
Fairview	Rev. Millard Hill, 316 Moss Springs Rd., Albemarle 28001
Grace	Rev. Roy P. Taylor, 640 Edgemont St., Albemarle 28001
Highland	.....
Hillside	Rev. Curtis Smith, #3, Albemarle 28001
Immanuel	Rev. Otis Goins, 1311, Old Charlotte Rd., Albemarle 28001
Kendall's	Rev. Dan W. Abernathy, #1, New London 28127
Kinza	Rev. Donald W. Ingle, #2, Stanfield 28163
Lakeview	Rev. Truette Rogers, #6, Albemarle 28001
Laurel Street	.....
Locust: First	Rev. E. W. Pate, Box 154, Locust 28097
Mineral Springs	Rev. H. A. Byers, #1, Oakboro 28129
Mission	Rev. Floyd Helms, #1, Stanfield 28163
Mountain View	Rev. E. G. Parks, #5, Albemarle 28001
New London: First	Rev. F. E. Baucom, Church St., New London 28127
Norwood	Rev. W. D. Huneycutt, Box 535, Norwood 28128
Oak Grove	Rev. Albert Hinson, 925 Wiscassett St., Albemarle 28001
Oakboro: First	Rev. A. M. Kiser, P. O. Box 10, Oakboro 28129
Oakboro: West	Rev. Gleen Watts, #1, Box 713, Oakboro 28129
Palmerville	Rev. James L. Hartsell, #4, Albemarle 28001
Parker's Memorial	Rev. Nelson Wright, #1, Box 201, Richfield 28137
Paul's Crossing	Rev. Sam J. Lesley, #1, Mount Pleasant
Philadelphia	Rev. Wyman Bolin, #2, Stanfield 28163
Pleasant Grove	Rev. Yates M. Brooks, #2, Oakboro 28129
Plyler	Rev. F. G. Alford, #3, Albemarle 28001
Poplin's Grove	Rev. Farrell L. Shimpock, #3, Albemarle 28001
Porter	Rev. Stephen Mabry, #1, Norwood 28128
Prospect	Rev. Robert W. Morrow, #2, New London 28127
Red Cross	Rev. J. T. Baker, #2, Oakboro 28129
Richfield	Rev. Clarence A. Eden, Jr., Box 96, Richfield 28137
Silver Springs	Rev. George W. Huggins, #2, Norwood 28128
South Stanly	Rev. Fred Hopkins, #2, Norwood 28128
Stanfield: First	Rev. Ken Wallace, Stanfield 28163
Union Grove	Rev. L. A. Faulkenbury, #1, Albemarle 28001

Chairman of Deacons

Name of Church **Chairman of Deacons' Name and Address**

Albemarle: First—Dr. John S. Gaskin, Jr., 1209 Belvedere Dr., Albemarle 28001
Albemarle: North—W. E. Dennis, #5, Albemarle 28001
Albemarle: South—Tommie D. Treece, #2, Norwood 28128
Albemarle: West—H. A. Perry, Jr., 1305 Hathcock Ave., Albemarle 28001
Anderson Grove—Joe Almond, #2, Albemarle 28001
Antioch—Robert Russell, #2, New London 28127
Aquadale—J. B. Edwards, #1, Albemarle 28001
Badin—N. A. Hayes, 116 Spruce St., Badin 28009
Barbee's Grove—Cranford A. Whitley, #1, Oakboro 28129
Bethel—Clifford Huneycutt, #1, Stanfield 28163
Bethlehem—Craig Smith, #2, Norwood 28128
Big Lick—Marshall Hartsell, #1, Oakboro 28129
Calvary—T. A. Hathcock, #1, Albemarle 28001
Canton—Barrett Almond, #4, Albemarle 28001
Centerview—Grover Tucker, #5, Albemarle 28001
Cottonville—Jimmy Efird, Box 370, Oakboro 28129
Dunn's Grove—Grady Almond, #5, Albemarle 28001
Fairview—C. B. Garris, Eastwood Park, Albemarle 28001
Grace—Earl Hagans, 612 Montgomery Ave., Albemarle 28001
Highland—.....
Hillside—.....
Immanuel—Leroy Norris, 208 Slack St., Albemarle 28001
Kendall's—R. Parker Miller, #6, Albemarle 28001
Kinza—Joel B. Thomas, Box 244, Locust 28097
Lakeview—Dillon Mauldin, #1, Albemarle 28001
Laurel Street—Lonnie Hathcock, #5, Albemarle 28001
Locust: First—J. C. Treece, #1, Stanfield 28163
Mineral Springs—.....
Mission—Vance Crayton, #1, Stanfield 28163
Mountain View—.....
New London: First—Joe D. Kelly, New London 28127
Norwood—Raymond G. Thompson, #1, Norwood 28128
Oak Grove—Odell Morgan, 710 Love St., Albemarle 28001
Oakboro: First—Harold Little, #2, Box 559, Oakboro 28129
Oakboro: West—J. W. McLester, #1, Oakboro, 28129
Palmerville—Edward C. Deese, #2, New London 28127
Parker's Memorial—Henry J. Frye, #1, Box 321, Richfield 28137
Paul's Crossing—Ray Plowman, #1, Richfield 28137
Philadelphia—Ernest Griffin, #2, Stanfield 28163
Pleasant Grove—Fred Whitley, #4, Box 249, Albemarle 28001
Plyler—Randall Plyler, 618 Fernwood Dr., Albemarle 28001
Poplin's Grove—Claude E. Burris, 2414 Charlotte Rd., Albemarle 28001
Porter—C. H. Biles, #2, Albemarle 28001
Prospect—Don Jenkins, #1, New London 28127
Red Cross—Bill J. Burris, #2, Oakboro 28129
Richfield—David Mauney, #1, Richfield 28137
Silver Springs—O. D. Kimrey, #1, Albemarle 28001
Stanfield: First—Bill Holbrooks, Stanfield 28163
Union Grove—Melvin Hughes, #1, Albemarle 28001
South Stanly—James Boles, #2, Norwood 28128

Sunday School Superintendents

Name of Church	Sunday School Superintendent's Name and Address
Albemarle: First	C. B. Crook, Jr., 1017 Belvedere Dr., Albemarle 28001
Albemarle: North	Ray Burris, 117 N. 6th St., Albemarle 28001
Albemarle: South	Charles C. Snuggs, Box 85, Albemarle 28001
Albemarle: West	Eugene Whitley, 1464 N. 1st St., Albemarle 28001
Anderson Grove	Joe Almond, #2, Albemarle 28001
Antioch	C. L. Hill, #2, New London 28127
Aquadale	J. B. Edwards, #1, Albemarle 28001
Badin	R. M. Lanning, 21 Tallassee St., Badin 28009
Barbee's Grove	Darrell Huneycutt, #1, Oakboro 28129
Bethel	Clifford Huneycutt, #1, Stanfield 28163
Bethlehem	Cleatus Curlee, #2, Norwood 28128
Big Lick	Robert Greene, #1, Oakboro 28129
Calvary	T. A. Hathcock, #1, Albemarle 28001
Canton	Rayvon Lambert, #3, Albemarle 28001
Centerview	Roy Smith, #5, Albemarle 28001
Cottonville	Jimmy Efird, Box 370, Oakboro 28129
Dunn's Grove	Eddie Burris, Lakeside Heights, Albemarle 28001
Fairview	Donald G. Hardister, 1435 Freeman Ave., Albemarle 28001
Grace	Arnold Whitley, #6, Box 86, Albemarle 28001
Highland	Jimmy F. Clark, #1, New London 28127
Hillside	Tony Buiwe, 731 S. 5th Ext., Albemarle 28001
Immanuel	Vernon Stiller, 216 East St., Albemarle 28001
Kendall's	Joe Pickler, #1, New London 28127
Kinza	Roy Helms, #2, Stanfield 28163
Lakeview	Dillon Mauldin, #1, Albemarle 28001
Laurel Street	Bain Hathcock, #5, Albemarle 28001
Locust: First	J. Herbert Deese, Box 206, Locust, 28097
Mineral Springs	Jack Tucker, #1, Oakboro, 28129
Mission	Richard Tucker, #2, Stanfield 28163
Mountain View	Michael Barbee, #2, Albemarle 28001
New London: First	W. C. Flake, #1, New London 28127
Norwood	Benny A. Thompson, Box 592, Norwood 28128
Oak Grove	Ronal Thompson, 716 N. 4th St., Albemarle 28001
Oakboro: First	Craig Huneycutt, #1, Box 327, Oakboro 28129
Oakboro: West	Hubert Barbee, #1, Oakboro 28129
Palmerville	Mrs. M. A. Small, #2, New London 28127
Parker's Memorial	Jimmy Vanhoy, #1, Richfield 28137
Paul's Crossing	Richard R. Smith, #1, New London 28127
Philadelphia	Jimmy Drye, #2, Stanfield 28163
Pleasant Grove	Harold E. Burris, #4, Box 183, Albemarle 28001
Plyler	L. M. Eudy, #3, Albemarle 28001
Poplin's Grove	Marvin Howard, 425 Stonewall St., Albemarle 28001
Porter	Conrad Swaringen, #1, Norwood 28123
Prospect	Clayton Ray Mauldin, #423, New London 28127
Red Cross	Heath Hahn, #2, Oakboro 28129
Richfield	P. E. Miller, Jr., #1, Richfield 28137
Silver Springs	Ernest Whitley, #2, Norwood 28128
South Stanly	Bobby Boles, Box 339, Norwood 28128
Stanfield: First	B. G. Furr, Stanfield 28163
Union Grove	Reid Efird, #1, Albemarle 28001

Church Treasurers

Name of Church	Church Treasurer's Name and Address
Albemarle: First	C. B. Miller, Jr., #4, Box 292, Albemarle 28001
Albemarle: North	Ray Burris, 117 N. 6th St., Albemarle 28001
Albemarle: South	J. Claude Eudy, #1, Box 358, Albemarle 28001
Albemarle: West	Everett Lewis, 1215 Wiscassett, Albemarle 28001
Anderson Grove	Mrs. Shirley Talbert, 1113 E. Cannon Ave., Albemarle 28001
Antioch	James R. Russell, #2, New London 28127
Aquadale	Susie Poplin, #2, Albemarle 28001
Badin	Mrs. R. M. Lanning, 21 Tallassee St., Badin 28009
Barbee's Grove	Cranford A. Whitley, #1, Oakboro 28129
Bethel	James Clayton Huneycutt, #1, Stanfield 28163
Bethlehem	Fred W. Smith, #2, Norwood 28128
Big Lick	Junior Hartsell, #2, Oakboro 28129
Calvary	Wayne Morris, Box 423, Norwood 28128
Canton	Mrs. Herman Lambert, #4, Box 144, Albemarle 28001
Centerview	William Baucom, #5, Albemarle 28001
Cottonville	Mrs. Rembert Blalock, #1, Norwood 28128
Dunn's Grove	Robert I. Burris, 216 Morningside Ave., Albemarle 28001
Fairview	Raymond H. Swaringen, 1212 Montgomery Ave., Albemarle 28001
Grace	Mrs. Frank Tucker, 520 Edgemont St., Albemarle 28001
Highland	Harley Smith, #2, New London, 28127
Hillside	Mrs. Bernice Burris, #3, Albemarle 28001
Immanuel	Mrs. Beulah Lambert, 1604 Liberty Ave., Albemarle 28001
Kendall's	Mrs. Maurice Pickler, #1, New London 28127
Kinza	Jerry W. Helms, #2, Stanfield 28163
Lakeview	Mrs. Joel Plowman, 1522 Hickory Ave., Albemarle 28001
Laurel Street	W. C. Kimmer, #3, Box 966, Albemarle 28001
Locust: First	Glenn Almond, Box 227, Locust 28097
Mineral Springs	Mrs. Maude Howell, #1, Oakboro 28129
Mission	Ralph Hatley, #1, Stanfield 28163
Mountain View	Ronnie Deese, #5, Albemarle 28001
New London: First	Mrs. W. C. Flake, New London 28127
Norwood	Lowell B. Huneycutt, Allenton St., Norwood 28128
Oak Grove	Odell Morgan, 710 Love St., Albemarle 28001
Oakboro: First	Roy Hinson, Box 172, Oakboro 28129
Oakboro: West	J. V. Turner, Box 267, Oakboro 28129
Palmerville	Robert C. Hill, Box 694, Badin 28009
Parker's Memorial	Mavis Gallaway, Box 278, Richfield 28137
Paul's Crossing	Richard R. Smith, #1, New London 28127
Philadelphia	Ernest Griffin, #2, Stanfield 28163
Pleasant Grove	Mrs. Harold Burris, #4, Albemarle 28001
Plyler	Jack D. Laxton, #3, Albemarle 28001
Poplin's Grove	Mrs. Odell Russell, #4, Albemarle 28001
Porter	Mrs. Bobby Hinson, #1, Norwood 28128
Prospect	Robert Hardister, #5, Box 142, Albemarle 28001
Red Cross	Mrs. Heath L. Hahn, #2, Oakboro 28129
Richfield	Richard Clayton, Richfield 28137
Silver Springs	Labon Ingold, #2, Norwood 28128
South Stanly	Mrs. Larry Hatley, #2, Albemarle 28001
Stanfield: First	G. S. Thomas, Jr., Stanfield 28163
Union Grove	Dewey Whitley, #1, Albemarle 28001

Church Clerks

Name of Church	Church Clerk's Name and Address
Albemarle: First	Don Knotts, P. O. Box 846, Albemarle 28001
Albemarle: North	Charlie Morton, #1, Albemarle 28001
Albemarle: South	J. G. Randall, #1, Box 394, Albemarle 28001
Albemarle: West	Everett Lewis, 1215 Wiscassett St., Albemarle 28001
Anderson Grove	Clyde G. Dick, #2, Albemarle 28001
Antioch	Mrs. Elsie Morris, #2, New London 28127
Aquadale	Betty Poplin, #2, Norwood 28128
Badin	Bobbie Jean Coggin, Box 421, Badin 28009
Barbee's Grove	Mrs. Brenda B. Burris, #1, Oakboro 28129
Bethel	Mrs. Brythe B. Flake, #1, Stanfield 28163
Bethlehem	H. R. Poplin, #1, Albemarle 28001
Big Lick	Mrs. Bob Furr, #1, Oakboro 28129
Calvary	Lloyd Traywick, #1, Albemarle 28001
Canton	Roy Lee Barbee, #4, Box 137, Albemarle 28001
Centerview	Mrs. Paula Hudson, #5, Box 300, Albemarle 28001
Cottonville	Mrs. Avery Burris, #2, Norwood 28128
Dunn's Grove	Mrs. Donald Rummage, #5, Albemarle 28001
Fairview	Mrs. T. M. Smith, Jr., 1401 Freeman Avenue, Albemarle 28001
Grace	Larry Chance, #1, Box 88, Albemarle 28001
Highland	Harley Smith, #2, New London 28127
Hillside	Mrs. Carolyn Dunn, 1423 Wiscassett St., Albemarle 28001
Immanuel	Mrs. Haywood Norris, Old Aquadale Rd., Albemarle 28001
Kendall's	Mrs. Albert Miller, #1, New London 28127
Kinza	Miss Jean Clontz, #2, Stanfield 28163
Lakeview	Melvin Barbee, #6, Box 372, Albemarle 28001
Laurel Street	Mrs. Mildred Morton, Box 1384, Albemarle 28001
Locust: First	Milas Huneycutt, Box 86, Locust 28097
Mineral Springs	Larry G. Austin, #1, Oakboro 28129
Mission	Mrs. Roy VonCannon, 74 Brumley Ave., Concord 28025
Mountain View	Mrs. Barbara Lowder, #2, Albemarle 28001
New London: First	Jack Cole, Box 222, New London 28127
Norwood	Robert H. Blalock, #2, Norwood 28128
Oak Grove	Amon Wise, #4, Box 328-A, Albemarle 28001
Oakboro: First	James F. McClellon, Box 243, Oakboro 28129
Oakboro: West	Joe Rushing, Box 61, Oakboro 28129
Palmerville	Mrs. R. E. Hicks, #2, New London 28127
Parker's Memorial	Annie Lou Harrison, #1, Richfield 28137
Paul's Crossing	Mrs. David Furr, #1, New London 28127
Philadelphia	Mrs. Juanita Huneycutt, #2, Stanfied 28163
Pleasant Grove	Mrs. Bobby Kay Harwood, #4, Albemarle 28001
Plyler	Mrs. Randall Plyler, 618 Fernwood Dr., Albemarle 28001
Poplin's Grove	Edgar C. Morton, #4, Box 319, Albemarle 28001
Porter	Mrs. Jack Newton, 1468 Hilltop, Albemarle 28001
Prospect	James C. Lowder, 408 N. 4th St., Albemarle 28001
Red Cross	Edward Wm. Hatley, #2, Box 818, Oakboro 28129
Silver Springs	Bryce E. Thompson, #1, Albemarle 28001
South Stanly	Mrs. Eugene McIntyre, #1, Box 84, Norwood 28128
Stanfield: First	James H. White, Box 31, Stanfield 28163
Richfield	Max Frye, #2, New London, 28127
Union Grove	Ted McSwain, #1, Albemarle 28001

Training Union Directors

Name of Church **Training Union Director's Name and Address**

Albemarle: First—Mrs. W. D. Beal, 1738 Badin Rd., Albemarle 28001
Albemarle: North—Hazel Morris, Box 187, Albemarle 28001
Albemarle: South—Glen Harwood, #1, Box 422, Albemarle 28001
Albemarle: West—Dwight Waller, 1447 Hickory Ave., Albemarle 28001
Anderson Grove—C. J. Anderson, #1, Albemarle 28001
Antioch—.....
Aquadale—.....
Badin—.....
Barbee's Grove—.....
Bethel—.....
Bethlehem—.....
Big Lick—Bob Furr, #1, Oakboro 28129
Calvary—.....
Canton—.....
Centerview—.....
Cottonville—.....
Dunn's Grove—.....
Fairview—.....
Grace—Barry Talbert, 1227 E. Cannon Ave., Albemarle 28001
Highland—Mrs. Reba W. Smith, #2, New London 28127
Hillside—.....
Immanuel—.....
Kendall's—Sidney Turner, #1, New London 28127
Kinza—.....
Lakeview—.....
Laurel Street—.....
Locust: First—Mrs. Bill Beck, Box 143, Faith 28097
Mineral Springs—.....
Mission—Albert VonCannon, #2, Stanfield 28163
Mountain View—.....
New London: First—Mrs. Homer Coggin, New London 28127
Norwood—.....
Oak Grove—.....
Oakboro: First—Ted Parker, Oakboro 28129
Oakboro: West—D. Roy Huneycutt, #1, Oakboro 28129
Palmerville—.....
Parker's Memorial—.....
Paul's Crossing—.....
Philadelphia—.....
Pleasant Grove—Grady Murray, #4, Box 190, Albemarle 28001
Plyler—.....
Poplin's Grove—.....
Porter—.....
Prospect—.....
Red Cross—Jimmy L. Smith, #2, Oakboro 28129
Richfield—.....
Silver Springs—.....
South Stanly—Joe McSwain, #2, Albemarle 28001
Stanfield: First—.....
Union Grove—.....

Brotherhood Directors

Name of Church	Brotherhood Director's Name and Address
Albemarle: First	Mr. Max Kinlaw, 645 N. 8th St., Albemarle 28001
Albemarle: North	.....
Albemarle: South	Joe Blake, #1, Albemarle 28001
Albemarle: West	Ronald Russell, 624 N. 6th St., Albemarle 28001
Anderson Grove	Paul McLean, #5, Albemarle 28001
Antioch	.....
Aquadale	Aubrey Almond, #2, Norwood 28128
Badin	.....
Barbee's Grove	.....
Bethel	Clifford Huneycutt, #1, Stanfield 28163
Bethlehem	Martin Lambert, #6, Box 770, Charlotte 28208
Big Lick	.....
Calvary	.....
Canton	Rayven Lambert, #3, Albemarle 28001
Centerview	.....
Cottonville	Gene Efird, #1, Norwood 28128
Dunn's Grove	.....
Fairview	.....
Grace	Larry Baldwin, 613 Gurley St., Albemarle 28001
Highland	Barrett Crook, #2, New London 28127
Hillside	.....
Immanuel	.....
Kendall's	Marvin Burris, #1, New London 28127
Kinza	.....
Lakeview	.....
Laurel Street	W. C. Kimmer, #5, Albemarle 28001
Locust: First	J. C. Treece, #1, Stanfield 28163
Mineral Springs	.....
Mission	Glenn Lowder, #1, Box 145, Stanfield 28163
Mountain View	.....
New London: First	.....
Norwood	.....
Oak Grove	Lee Moyle, 816 Sycamore Ave., Albemarle 28001
Oakboro: First	Richard Stiles, #1, Oakboro 28129
Oakboro: West	.....
Palmerville	.....
Parker's Memorial	Henry J. Frye, #1, Box 321, Richfield 28137
Paul's Crossing	Sylvester Frick, #1, Richfield 28137
Philadelphia	Homer Morgan, #2, Stanfield 28163
Pleasant Grove	Nevin Huneycutt, #1, Oakboro 28129
Plyler	.....
Poplin's Grove	Alvin Smith, #2, New London 28127
Porter	.....
Prospect	.....
Red Cross	J. D. Hinson, #2, Oakboro 28129
Richfield	.....
Silver Springs	Lee Curlee, #2, Norwood 28128
South Stanly	Thomas A. Huneycutt, Box 298, Norwood 28128
Stanfield: First	Bill Holbrooks, Stanfield 28163
Union Grove	Melvin Hughes, #1, Albemarle 28001

Woman's Missionary Union Directors

Name of Church **Woman's Mission Union Director's Name and Address**

Albemarle: First—Mrs. Elroy Lamb, P. O. Box 9, Albemarle 28001
Albemarle: North—Mrs. Fred Cox, Jr., #5, Box 210, Albemarle 28001
Albemarle: South—Mrs. Marie Phillips, 200 E. Park Ave., Albemarle 28001
Albemarle: West—Mrs. Eugene Whitley, 1464 N. 2nd St., Albemarle 28001
Anderson Grove—Mrs. Howard Laney, #1, Albemarle 28001
Antioch—.....
Aquadale—Janice Bost, #1, Albemarle 28001
Badin—Mrs. N. A. Hayes, 116 Spruce St., Badin 28009
Barbee's Grove—.....
Bethel—Mrs. Joe L. Huneycutt, #2, Box 812, Oakboro 28129
Bethlehem—.....
Big Lick—Mrs. James Pressley, #1, Oakboro 28129
Calvary—Mrs. W. H. Stokley, 1126 Montgomery Ave., Albemarle 28001
Canton—Mrs. Roger Bunting, #2, Box 180-AA, New London 28127
Centerview—Mrs. Howard Benoy, #5, Albemarle 28001
Cottonville—Mrs. Maxine Basinger, Box 195, Misenheimer 28109
Dunn's Grove—.....
Fairview—Mrs. Novella Morton, 328 Bunn St., Albemarle 28001
Grace—Mrs. Paul Coley, #2, Box 220, New London 28127
Highland—Mrs. Vera Crook, #2, Box 54, New London 28127
Hillside—.....
Immanuel—Mrs. Mary Hedrick, 812 N. 1st St., Albemarle 28001
Kendall's—Mrs. William Ross, #1, Richfield 28137
Kinza—Mrs. M. A. Barbee, #1, Stanfield 28163
Lakeview—Mrs. Jimmy Helms, #3, Albemarle 28001
Laurel Street—.....
Locust: First—Mrs. Glenn Almond, Box 227, Locust 28097
Mineral Springs—Mrs. Roy Whitley, #1, Oakboro 28129
Mission—Mrs. Glenn Lowder, #1, Stanfield 28163
Mountain View—.....
New London: First—Mrs. R. Strider, Box 144, New London 28127
Norwood—Mrs. Billy A. Crump, #2, Norwood 28128
Oak Grove—Mrs. Charlie Daugherty, 109 McCurdy St., Albemarle 28001
Oakboro: First—Mrs. John Hatley, Box 70, Oakboro 28129
Oakboro: West—Mrs. James Helms, #1, Oakboro 28129
Palmerville—Mrs. Earl Gilbert, #2, New London 28127
Parker's Memorial—Mrs. Gertrude Beachum, #1, Richfield 28137
Paul's Crossing—.....
Philadelphia—Mrs. Polly Drye, #1, Oakboro 28129
Pleasant Grove—Mrs. Graham Morgan, #2, Oakboro 28129
Plyler—Mrs. Jack D. Laxton, #3, Albemarle 28001
Poplin's Grove—Mrs. Beulah Poplin, #4, Box 2, Albemarle 28001
Porter—Mrs. Ruth Kimrey, #1, Albemarle 28001
Prospect—Mrs. B. D. Biles, Box 823, Albemarle 28001
Red Cross—Mrs. Jimmy L. Smith, #2, Oakboro 28129
Richfield—Mrs. Naomi Miller, #1, Richfield 28137
Silver Springs—Mrs. Harry Jarman, #1, Albemarle 28001
South Stanly—Mrs. James Boles, #2, Norwood 28128
Stanfield: First—Mrs. Jackie Furr, Stanfield 28163
Union Grove—Mrs. Clarence Mabry, #1, Albemarle 28001

Music Directors

Albemarle: First—William B. McGibney, P. O. Box 9, Albemarle 28001
Albemarle: North—Miss Peggy Newkirk, Box 957, Albemarle 28001
Albemarle: South—Lee Vanhoy, #2, Box 98, Albemarle 28001
Albemarle: West—H. Preston Capps, Jr., 336 Church St., Albemarle 28001
Anderson Grove—Peter Brouillette, #6, Mt. Pleasant 28124
Antioch—Richard Thomas, 911 N. 11th St., Albemarle 28001
Aquadale—Jane Almond, #2, Norwood 28128
Badin—Mrs. Blondell Flake, Box 825, Badin 28009
Barbee's Grove—Marcus Hatley, Oakboro 28129
Bethel—Ernest Eudy, #1, Stanfield 28163
Bethlehem—Gordon Comer, #2, Norwood 28128
Big Lick—Clayton Burris, #1, Oakboro 28129
Calvary—T. A. Hathcock, #1, Albemarle 28001
Canton—Miss Patricia Almond, #4, Albemarle 28001
Centerview—Herman Bost, Franklin Avenue, Albemarle 28001
Cottonville—Terry Blalock, #1, Norwood, 28128
Dunn's Grove—Robert I. Burris, 216 Morningside Dr., Albemarle 28001
Fairview—Mrs. Gordon J. Brown, 416 Moss Springs Road, Albemarle 28001
Grace—Claude Burris, 416 Edgemont St., Albemarle 28001
Highland—Tommy Barnes, Palestine Rd., New London 28127
Hillside—A. P. Honeycutt, W. Mission Rd., Locust 28097
Immanuel—Leroy Norris, 208 Slack St., Albemarle 28001
Kendall's—Caroline Hamrick, 601, Misenheimer 28109
Kinza—Larry W. Petrea, Box 85, Stanfield 28163
Lakeview—Mrs. Ralph Eudy, 925 Love St., Albemarle 28001
Laurel Street—Harold Baggwell, 909 Carolyn Ave., Kannapolis
Locust: First—Bill Beck, Box 143, Faith 28041
Mineral Spring—Loyd Curlee, #1, Oakboro 28129
Mission—Mrs. Max Morton, #1, Stanfield 28163
Mountain View—Pearl Mauldin, #2, Albemarle 28001
New London: First—Mrs. Hattie Loftin, #2, New London 28127
Norwood—Gerald Huneycutt, #2, Albemarle 28001
Oak Grove—Charlie Daugherty, 109 McCurdy St., Albemarle 28001
Oakboro: First—Paul A. London, Box 8, Oakboro 28129
Oakboro: West—Martin Tucker, #1, Oakboro, 28129
Palmerville—Mrs. Edward C. Deese, #2, New London 28127
Parker's Memorial—I. R. Russell, #1, Box 200-B, Richfield 28137
Paul's Crossing—Mrs. Bob Poplin, #2, New London 28127
Philadelphia—Felton Hinson, #2, Stanfield 28163
Pleasant Grove—L. B. Teeter, #4, Box 231, Albemarle 28001
Plyler—Randall Plyler, 618 Fernwood Dr., Albemarle 28001
Poplin's Grove—Mrs. Pauline Hussey, #4, Albemarle 28001
Porter—Miss Lucy Morton, #1, Norwood 28128
Prospect—Dr. Fred T. Hollis, Misenheimer 28109
Red Cross—Bill J. Burris, #2, Oakboro 28129
Richfield—Clarence A. Eden, Jr., Box 96, Richfield 28137
Silver Springs—O. D. Kimrey, #1, Albemarle 28001
South Stanly—Mrs. Eugene McIntyre, #1, Norwood 28128
Stanfield: First—Larry Sides, Stanfield 28163
Union Grove—Kent Curlee, #1, Albemarle 28001

	NAME OF CHURCH	Year Organized As A Church	Location (1-2-3-4-5-6-7-8-9-0)	Services Held Twice On Sunday?	If NO, Services Held on: 1st Sunday		2nd Sunday		3rd Sunday		4th Sunday		5th Sunday		No. Local Missions Started During Past Year	No. Local Missions Currently Operated	Fellowship Groups Started	Fellowship Groups Currently Operated
					M	E	M	E	M	E	M	E	M	E				
1	Albemarle, First	1888	5	yes											0	0	0	0
2	Albemarle, North	1919	6	yes											0	0	0	0
3	Albemarle, South	1943	4	yes											0	0	0	0
4	Albemarle, West	1903	6	yes											0	0	0	0
5	Anderson Grove	1854	7	yes											0	0	0	0
6	Antioch	1912	1	no	X		X		X		X				0	1	2	1
7	Aquadale	1919	2	no	X		X		X		X				0	0	0	0
8	Badin	1836	3	yes											0	0	0	0
9	Barbee's Grove	1881	1	no	X		X		X		X				0	0	0	0
10	Bethel	1915	1	no	X		X		X		X				0	0	0	0
11	Bethlehem	1949	1	no	X		X		X		X				0	0	0	0
12	Big Lick	1860	1	yes											0	0	0	0
13	Canton	1870	1	no	X		X		X		X				0	0	0	0
14	Calvary	1948	1	no	X		X		X		X		X		0	0	0	0
15	Centerview	1940	1	yes											0	0	0	0
16	Cottonville	1889	2	no	X		X		X		X				0	0	0	0
17	Dunn's Grove	1948	7	yes											0	0	0	0
18	Fairview	1937	6	yes											0	0	0	0
19	Grace	1921	6	yes											0	0	0	0
20	Highland	1954	1	yes											0	1	0	0
21	Hillside	1958	1	yes											0	0	0	0
22	Immanuel	1947	4	yes											0	0	0	0
23	Kendall's	1830	1	yes											0	0	0	0
24	Kinza	1943	1	no	X		X	X	X		X	X	X		0	0	0	0
25	Lakeview	1956	7	no	X		X		X		X		X		0	0	0	0
26	Locust, First	1884	3	yes											0	0	0	0
27	Laurel Street	1953	6	yes											0	0	0	0
28	Mission	1885	1	no	X	X	X	X	X	X	X		X		0	0	0	0
29	Mineral Springs	1885	1	no	X		X		X		X		X		0	0	0	0
30	Mountain View	1951	1	yes											0	0	0	0
31	New London	1905	2	yes											0	0	0	0
32	Norwood	1879	4	yes											0	0	0	0
33	Oak Grove	1936	6	yes											0	0	1	0
34	Oakboro, First	1916	3	yes											0	0	0	0
35	Oakboro, West	1926	1	yes											0	0	0	0
36	Palmerville	1884	2	no	X		X		X		X		X		0	0	0	0
37	Parker's Memorial	1953	1	yes											0	0	1	0
38	Paul's Crossing	1934	1	no	X		X		X		X		X		0	0	0	0
39	Philadelphia	1892	1	no	X		X		X		X		X		0	0	0	0
40	Pleasant Grove	1851	1	yes											0	0	0	0
41	Plyler	1908	1	yes											0	0	0	0
42	Poplin's Grove	1939	6	yes											0	0	0	0
43	Porter	1915	1	yes											0	0	0	0
44	Prospect	1866	7	yes											0	0	0	0
45	Red Cross	1944	1	no	X		X		X		X		X		0	0	0	0
46	Richfield	1915	1	yes											0	0	0	0
47	Silver Springs	1857	1	yes											0	0	0	0
48	Stanfield	1926	2	no	X		X		X		X		X		0	0	0	0
49	South Stanly	1964	1	no	X		X		X		X		X		0	0	0	0
50	Union Grove	1885	1	no	X		X		X		X		X		0	0	0	0
	TOTALS														0	2	4	1

Total Baptisms	Other Additions (by Letter, Statement, etc.)	Members Lost (by Letter, Death, Statement, etc.)	Present Resident Members	Present Non-resident Members	Grand Total Present Members	No. Members received from Non-Baptist Denominations	No. Members Lost to Non-Baptist Denominations	Value of Pastor's Home If Owned by the Church	Value of Church Property Including Pastor's Home	Total Church Debt At End of This Associational Year	
24	18	20	756	175	931	2	3	35,000	525,500	14,890	1
4	6	18	376	126	502	0	3	16,000	157,000	0	2
1	4	6	240	33	273	0	0	35,000	121,000	31,921	3
7	1	29	675	157	832	2	2	12,500	281,500	0	4
0	9	14	512	0	512	0	1	13,000	210,000	31,785	5
0	5	2	50	26	76	0	0	0	2,500	0	6
2	1	8	185	64	244	0	0	15,000	115,000	8,000	7
5	4	16	226	151	377	0	0	12,750	72,549	0	8
3	6	5	120	—	120	1	0	—	36,000	3,710	9
8	4	10	187	35	222	0	0	—	90,000	3,555	10
20	1	7	169	—	169	0	0	20,000	55,000	0	11
3	2	7	169	36	205	0	1	25,000	65,000	0	12
18	9	13	446	57	503	1	0	16,000	91,500	0	13
0	2	1	68	10	78	0	0	—	60,000	8,944	14
3	2	6	148	62	210	0	2	22,500	75,000		15
3	0	2	141	32	173	0	1	0	52,000	6,357	16
0	6	8	98	4	102	0	4	11,000	44,000	5,360	17
3	5	38	233	69	303	0	0	15,000	78,000	0	18
23	11	25	618	125	743	5	3	20,000	290,000	0	19
7	3	6	160	13	173	0	0	25,000	96,000	11,060	20
15	10	6	160	11	171	1	2	12,000	62,000	21,345	21
4	2	7	109	13	122	0	0	10,000	67,000	0	22
7	1	2	165	32	197	0	0	18,000	100,000	4,887	23
11	8	8	266	53	319	1	0	15,000	100,000	0	24
15	7	1	220	10	230	2	0	15,000	27,300	3,430	25
15	2	9	443	36	479	3	0	29,000	177,600	0	26
1	0	8	122	3	125	0	0	8,000	22,000	6,201	27
7	4	4	189	56	245	0	1	13,500	59,000	0	28
0	0	6	205	45	250	0	0	15,000	55,000	0	29
5	9	7	156	9	165	0	2	18,000	75,000	15,527	30
2	4	10	145	42	187	0	2	7,000	67,000	0	31
12	2	4	333	89	422	2	4	15,000	215,000	17,775	32
6	4	7	171	0	171	0	0	6,000	40,500	0	33
1	4	11	282	80	362	0	1	22,000	157,000	0	34
0	4	11	158	37	195	0	1	—	55,000	0	35
0	3	2	39	10	49	0	0	—	8,000	0	36
—	—	8	78	32	110	0	0	12,000	32,000	5,660	37
7	3	2	110	38	148	0	1	0	75,000	22,250	38
7	4	10	213	80	293	1	0	17,000	118,000	28,960	39
25	17	13	497	35	532	0	0	20,000	190,000	263	40
16	11	3	227	43	270	3	0	9,506	3,226	0	41
6	5	7	258	31	289	0	0	16,000	60,000	0	42
0	2	8	248	17	265	0	0	15,000	60,000	0	43
7	7	12	327	45	372	0	2	20,000	210,000	22,299	44
18	0	0	210	18	228	0	0	22,500	160,000	85,000	45
0	2	8	248	17	265	0	0	15,000	60,000	0	46
4	2	9	333	79	412	0	0	18,000	53,000	0	47
2	9	—	148	—	148	0	0	6,000	75,000	—	48
10	11	6	174	0	174	1	0	0	60,000	23,000	49
5	4	5	193	58	251	0	1	23,000	79,000	0	50
342	240	435	11 543	2,194	14,363	25	37	691,256	50,402,000	382,179	

	NAME OF CHURCH	Nursery (under 3) Enrolment	Beginners (4-5) Enrolment	Primaries (6-8) Enrolment	Juniors (9-12) Enrolment	Intermediates (13-16) Enrol.	Young People Single (17-24) Enrolment	Young People Married (17-24) Enrolment	Adults (25-34) Enrolment	[illegible]
1	Albemarle, First	28	24	43	54	63	67	0	33	17
2	Albemarle, North	22	18	27	34	34	17	21	38	7
3	Albemarle, South	15	17	26	26	24	24	0	32	3
4	Albemarle, West	25	20	40	59	56	69	13	51	15
5	Anderson Grove	31	21	24	41	52	14	20	20	11
6	Antioch	0	6	0	7	6	0	16	0	1
7	Aquadale	14	14	17	23	9	17	36		3
8	Badin	5	11	19	9	9	16	0	10	5
9	Barbee's Grove	4	14	10	7	7	8	18	0	1
10	Bethel	19	10	16	18	13	23	23	9	3
11	Bethlehem	17	20	19	17	23	11	34	34	2
12	Big Lick	7	9	13	19	10	5	7	23	3
13	Canton	20	34	22	42	36	33	32	80	6
14	Calvary	—	—	6	4	—	13	—	—	1
15	Centerview	14	6	8	18	23	20	14	23	2
16	Cottonville	6	18	15	12	14	9	15	28	2
17	Dunn's Grove	7	11	13	0	15	9	15	0	3
18	Fairview	4	9	11	22	11	8	—	—	4
19	Grace	25	22	42	57	71	36	28	61	20
20	Highland	16	9	13	15	5	16	23	38	1
21	Hillside	5	15	14	12	25	—	—	13	1
22	Immanuel	12	20	19	10	25	8	25	0	2
23	Kendall's	13	9	9	14	15	16	20	21	2
24	Kinza	16	28	30	29	31	17	10	51	4
25	Lakeview	12	14	12	18	15	16	18	32	2
26	Locust, First	35	37	56	63	56	28	20	55	10
27	Laurel Street	9	20	12	9	9	10	24	0	4
28	Mission	16	19	14	21	26	15	30	26	4
29	Mineral Springs	5	7	10	16	15	11	14	17	4
30	Mountain View	8	13	6	12	9	15	20	9	1
31	New London	10	9	17	11	10	15	10	30	2
32	Norwood	6	12	10	20	20	16	0	40	3
33	Oak Grove	3	10	4	8	21	0	19	0	2
34	Oakboro, First	21	13	24	34	25	12	15	35	6
35	Oakboro, West	20	18	11	18	20	23	15	—	4
36	Palmerville	1	0	2	5	7	0	0	2	
37	Parker Memorial	5	12	9	8	0	13	13	0	1
38	Paul's Crossing	10	11	14	13	16	21	17	30	
39	Philadelphia	8	9	5	22	21	22	20	30	2
40	Pleasant Grove	49	20	52	53	38	30	31	84	7
41	Plyler	9	17	13	20	16	14	25	15	4
42	Poplin's Grove	6	10	4	13	6	12	38	11	7
43	Porter	15	23	13	19	14	26	25	50	3
44	Prospect	22	18	27	32	38	26	0	89	7
45	Red Cross	15	15	15	11	8	20	37	20	6
46	Richfield	6	5	8	16	13	16	13	0	1
47	Silver Springs	8	23	18	22	30	25	32	80	2
48	Stanfield									
49	South Stanly	18	16	26	36	10	18	34	34	3
50	Union Grove	14	12	25	14	13	17	0	35	7
	TOTALS	656	728	863	1,073	1,033	877	828	1,289	2,3

Adults (60-up) Enrolment	Extension Dept. Enrolment	Cradle Roll Enrolment (Home Ministry)	Young People Away Enrolment (17-24)	Fellowship Bible Classes	General Officers	Mission Enrolment	Total Enrolment	Average Weekly Attendance	No. New S.S. Classes Organized Past Year	Church V.B.S. Enrolment	Mission V.B.S. Enrolment	Total V.B.S. Enrolment	No. of S.S. Teachers and Officers	
4	30	6	48	0	11	0	694	334	0	120	0	120	99	1
2	3	1	12	0	8	0	334	174	0	106	0	106	62	2
8	0	0	3	0	3	0	234	140	0	82	0	82	28	3
3	24	6	24	0	7	0	588	350	0	138	0	138	100	4
9	5	3	17	0	3	0	413	238	0	111	0	111	60	5
0	0	0	0	0	9	0	50	35	0	0	0	0	0	6
2	0	0	0	0	5	0	197	140	0	65	0	65	33	7
6	0	0	0	0	4	0	175	89	0	30	0	30	34	8
4	0	0	0	0	14	0	120	96	0	67	0	67	14	9
6	—	—	—	—	6	—	203	127	—	78	—	78	34	10
—	—	—	—	—	2	—	205	135	—	67	—	67	—	11
—	0	0	2	0	3	0	123	77	0	63	0	63	26	12
5	0	0	0	1	7	0	425	259	1	180	0	180	43	13
—	—	—	—	—	3	—	41	21	0	—	—	—	—	14
0	0	0	0	0	2	0	169	99	1	61	0	61	22	15
—	—	—	4	—	5	—	149	100	1	65	0	65	34	16
0	0	0	0	0	—	0	102	67	0	42	0	42	29	17
—	—	—	—	—	5	—	119	75	0	69	0	69	23	18
—	12	—	6	—	5	—	566	256	—	179	—	179	87	19
0	0	0	0	0	3	6	162	80	0	54	0	54	40	20
1	—	—	—	—	3	—	113	61	—	80	—	80	13	21
0	0	0	0	0	0	0	141	99	0	53	0	53	24	22
3	5	—	—	—	3	—	190	122	—	64	—	64	60	23
—	—	—	9	—	5	—	267	188	—	183	—	183	43	24
0	—	—	—	—	3	0	163	105	0	75	0	75	22	25
8	10	0	14	0	3	0	508	335	0	195	0	195	156	26
0	0	0	0	0	0	0	133	119	0	0	0	0	20	27
7	0	0	0	0	2	0	232	152	0	105	0	105	23	28
0	0	0	0	0	3	0	147	113	0	58	0	58	29	29
—	—	—	—	—	—	—	107	70	0	0	0	0	21	30
3	0	0	0	0	5	0	182	89	0	71	0	71	36	31
0	0	0	0	0	7	0	186	152	0	129	0	129	—	32
4	0	0	1	0	1	0	172	123	0	81	0	81	11	33
6	20	0	0	0	5	0	305	185	0	89	0	89	70	34
—	—	—	—	—	3	—	176	118	0	75	0	75	—	35
9	0	0	3	0	2	0	39	24	1	6	0	6	6	36
0	0	0	0	0	12	0	86	80	0	103	0	103	20	37
0	0	0	0	0	3	0	142	98	0	68	0	68	—	38
3	0	0	8	0	7	0	201	112	0	68	0	68	—	39
5	—	—	8	0	7	23	500	310	2	138	0	138	92	40
3	—	—	—	—	7	0	189	123	0	62	0	62	31	41
—	—	—	—	—	1	—	174	111	—	54	0	54	14	42
—	—	—	—	—	4	—	227	123	—	80	0	80	20	43
0	5				2		337	194	—	97	0	97	—	44
0	0	0	6	0	2	0	212	140	0	67	0	67	36	45
0	0	0	0	0	—	0	95	68	0	25	0	25	4	46
4	0	0	0	0	3	0	275	160	—	77	0	77	—	47
					4	—	196	123	—	68	0	68	—	48
—	—	—	6	—	4	0	236	134	0	123	0	123	25	49
0	0	0	0	0	5	0	210	135	1	122	0	122	33	50
5	114	16	171	1	211	29	11,210	6,758	7	3,993	0	3,983	1,577	

	NAME OF CHURCH	Nursery (3 or under) Enrolment	Beginners (4-5) Enrolment	Primaries (6-8) Enrolment	Juniors (9-12) Enrolment	Intermediates (13-16) Enrolment	Young People Single (17-24) Enrolment	Young People Married
1	Albemarle, First	3	8	5	5	25	0	
2	Albemarle, North	0	0	0	5	9	0	
3	Albemarle, South	2	0	3	4	16	0	
4	Albemarle, West	0	0	11	19	21	18	
5	Anderson Grove	5	9	10	25	25	10	1
6	Antioch							
7	Aquadale							
8	Badin							
9	Barbee's Grove							
10	Bethel							
11	Bethlehem							
12	Big Lick	4	5	7	9	9	0	
13	Canton							
14	Calvary							
15	Centerview							
16	Cottonville							
17	Dunn's Grove							
18	Fairview							
19	Grace	5	6	13	19	25	0	
20	Highland	0	7	5	8	5	0	
21	Hillside							
22	Immanuel							
23	Kendall's	2	3	4	10	8	11	
24	Kinza							
25	Lakeview							
26	Locust, First	0	5	5	11	12	0	
27	Laurel Street							
28	Mission	0	0	9	8	8	7	
29	Mineral Springs							
30	Mountain View							
31	New London	3	8	7	8	8	0	1
32	Norwood							
33	Oakboro, First	0	1	7	11	7	4	
34	Oakboro, West	0	0	0	0	6	0	
35	Palmerville							
36	Parker Memorial							
37	Paul's Crossing	0	0	0	8	5	11	
38	Philadelphia							
39	Pleasant Grove	6	3	18	18	14	0	1
40	Plyler							
41	Poplin's Grove							
42	Porter							
43	Prospect							
44	Red Cross	5	7	8	9	10	0	
45	Richfield							
46	Oak Grove							
47	Silver Springs							
48	Stanfield	12	17	18	20	22	14	
49	South Stanly	0	2	4	14	13	0	
50	Union Grove	0	0	0	0	0	0	
	TOTALS	47	81	137	211	249	75	6

	Adults (35-64) Enrolment	Adults (65-up) Enrolment	General Officers	Mission Enrolment	Total Ongoing Enrolment	Ongoing Average Weekly Total Attendance	Number of New Unions Organized Past Year	New Member Orientation Cum. Enrolment	Church Leader Training Cum. Enrolment	Member Training Projects Cum. Enrolment	Grand Total Ongoing Cumulative Enrolment	
0	0	0	2	0	48	40	0	28	25	0	101	1
0	12	0	3	0	29	16	0	0	0	0	—	2
0	12	0	2	0	39	30	0	0	0	0	0	3
0	28	0	5	0	102	74	0	12	38	141	293	4
0	9	0	3	0	113	65	0	0	—	—	113	5
												6
												7
												8
												9
												10
												11
8	0	0	1	0	43	32	0	0	0	0	0	12
												13
												14
												15
												16
												17
												18
9	9	0	4	0	94	54	0	0	0	0	0	19
4	15	0	2	0	46	22	0	0	0	0	46	20
												21
												22
1	9	0	3	0	61	43	0	0	0	0	61	23
												24
												25
0	11	0	3	0	47	36	0	0	0	0	47	26
												27
7	21	0	1	0	62	43	0	0	0	0	0	28
												29
												30
0	6	2	3	0	63	43	0	0	0	0	0	31
												32
1	13	0	3	0	61	29	0	0	0	0	61	33
2	9	0	0	0	17	17	0	0	0	0	0	34
												35
												36
0	0	14			38					0	38	37
												38
0	19	0	4	0	100	63	0	0	0	0	100	39
												40
												41
												42
												43
4	16	0	2	0	71	53	0	0	0	0	71	44
												45
												46
												47
4	37	19										48
0	28	0	2	0	65	35	0	0	0	0	65	49
0	0	0	0	0	0	0	0	0	0	0	0	50
0	254	35	43	0	1,099	695	0	40	63	141	996	

Table D — MUSIC MINISTRY

	NAME OF CHURCH	Beginners (4-5) Enrolment	Primaries (6-8) Enrolment	Juniors (9-12) Enrolment	Intermediates (13-16) Enrolment	Young People Single & Married Enrolment	Adults Enrolment	Vocal Ensembles	Band or Orchestra	Instrumental Ensembles	Handbell Ringers	General Officers	Mission Enrolment	Total Enrolment	Average Weekly Attendance	No. Choirs, Ensembles, etc. Organized Past Year	
1	Albemarle, First	12	18	35	20	25	35	4	0	27	23	8	0	207	157	6	1
2	Albemarle, North	0	6	14	9	0	15	0	0	0	0	3	0	47	40	0	2
3	Albemarle, South					5	17					1		22	15	—	3
4	Albemarle, West	4	28	36	22	27	48	0	0	0	0	17	0	182	14[illegible]	1	4
5	Anderson Grove	0	5	14	18		35	0	0	0	0	1	0	72	—	—	5
6	Antioch																6
7	Aquadale																7
8	Badin	0	0	0	6	1	20	0	0	0	0	3	0	30	18	0	8
9	Barbee's Grove	0	0	0	0	16	18	0	0	0	0	0	0	34	0	0	9
10	Bethel	0	0	0	0	15	18	0	0	0	0	4	0	37	0	0	10
11	Bethlehem																11
12	Big Lick	0	0	0	0	5	9	0	0	0	0	6	0	20	15	0	12
13	Canton	0	0	15	15	15	25	0	0	0	0	0	0	70	60	1	13
14	Calvary																14
15	Centerview	1	4	4	13	9	17	0	0	0	0	0	0	48	85	1	15
16	Cottonville	0	0	2	9	3	2	9	0	0	0	0	0	24	20	0	16
17	Dunn's Grove					5	15	17						27	24	0	17
18	Fairview	0	4	7	5	5	12	0	0	0	0	0	0	33	19	1	18
19	Grace	0	0	20	0	0	22	20	0	0	0	0	0	52	0	0	19
20	Highland	0	0	0	0	0	18	0	0	0	0	2	0	18	4	0	20
21	Hillside	8	4	0	4	5	6	2	0								21
22	Immanuel																22
23	Kendall's	0	2	10	12	2	0	12	0	0	0	0	0	38	24	0	23
24	Kinza	0	0	15	0	0	32	0	0	0	0	0	0	47	0	0	24
25	Lake View	0	0	2	5	3	11	0	0	0	0	2	0	21	16	0	25
26	Locust, First	7	8	8	12	4	15	3	0	2	0	4	0	63	49	0	26
27	Laurel Street																27
28	Mission	12	0	15	0	10	10	0	0	0	0	0	0	47	0	0	28
29	Mineral Springs	0	0	0	0	0	21	0	0	0	0	0	0	21	0	0	29
30	Mountain View																30
31	New London	0	7	12	8	9	10	0	0	0	0	0	0	46	30	0	31
32	Norwood	0	0	0	0	0	18	0	0	0	0	0	0	18	8	0	32
33	Oak Grove																33
34	Oakboro, First	0	0	0	0	9	16	0	0	0	0	0	0	16	—	0	34
35	Oakboro, West																35
36	Palmerville	0	0	0	4	0	0	0	6	0	0	0	10	10	0	0	36
37	Parker Memorial																37
38	Paul's Crossing																38
39	Philadelphia	0	0	8	8	4	14	0	0	0	0	0	0	34	24	—	39
40	Pleasant Grove	0	14	15	10	0	26	0	0	0	0	0	0	65	48	—	40
41	Plyler	0	0	0	3	3	24	1	0	0	0	0	0	30	24	0	41
42	Poplin's Grove	0	0	0	5	4	15	0	0	0	0	0	0	24	12		42
43	Porter																43
44	Prospect				1	5	23							29	18	—	44
45	Red Cross						20								20	0	45
46	Richfield	0	0	17	0	0	9	0	0	0	0	0	0	26	0	0	46
47	Silver Springs	0	0	0	0	0	25	0	0	0	0	0	0	25	—	0	47
48	Stanfield																48
49	South Stanly	0	0	0	9	7	20	0	0	0	0	0	0	36	20	0	49
50	Union Grove	12	25	14	13	7	23	0	0	0	0	0	0	96	85	0	50
	TOTALS	56	125	263	211	203	664	58	6	29	23	51	10	1,615	979	10	

	NAME OF CHURCH	Crusaders (9-11) Chapters	Crusaders (9-11) Enrolment	Pioneers (12-14) Chapters	Pioneers (12-14) Enrolment	Ambassadors (15-17) Chapters	Ambassadors (15-17) Enrolment	Ungraded RA Chapters	Ungraded RA Chapters Enrol.	Total RA Chapters	Total RA Enrolment	Baptist Young Men Enrolment	Baptist Men Enrolment	Total Men Enrolled	Mission Enrolment (RAs & Men)	Total Enrolment	
1	Albemarle, First	1	10	0	0	0	0	0	0	1	10		30	30	0	40	1
2	Albemarle, North															2	2
3	Albemarle, South												15	15		15	3
4	Albemarle, West	1	10	1	3	0	1	0	0	2	14	0	17	17	0	31	4
5	Anderson Grove	1	3	1	4	1	7	0	0	3	14	0	25	25	0	39	5
6	Antioch																6
7	Aquadale	1	16	0	0	0	0	0	0	1	16	—	17	17	0	33	7
8	Badin	0	0	0	0	0	0	0	0	0	0	0	51	51	0	51	8
9	Barbee's Grove																9
10	Bethel	0	0	0	0	0	0	0	0	0	0	0	12	12	0	12	10
11	Bethlehem	1	4	1	5	0	0	0	0	2	9	0	15	15	0	24	11
12	Big Lick																12
13	Canton	1	12	0	0	1	8	0	0	2	20	0	38	38	0	58	13
14	Calvary																14
15	Centerview							1	12			0	0	0	0	12	15
16	Cottonville	1	4	1	9	0	0	0	0	2	13	0	0	10	0	23	16
17	Dunn's Grove																17
18	Fairview																18
19	Grace	1	15	1	12	0	0	0	0	2	27		87	87	0	114	19
20	Highland												12	12	0	12	20
21	Hillside																21
22	Immanuel									1	12	0	12	12	0	24	22
23	Kendall's	1	14	0	0	0	0	0	0	1	14	0	15	15	0	29	23
24	Kinza	1	8	1	10	1	7	0	0	3	25	0	0	0	0	25	24
25	Lake View																25
26	Locust	0	0	0	0	0	0	0	0	0	0	1	10	10	0	10	26
27	Laurel Street																27
28	Mission	1	4	0	0	1	2	0	0	2	6	0	13	13	0	19	28
29	Mineral Springs	1	10	0	0	0	0	0	0	1	10	12	12	12	0	22	29
30	Mountain View																30
31	New London	1	8	0	0	0	0	0	0	1	8	0	32	32	0	40	31
32	Norwood																32
33	Oakgrove	0	0	0	0	0	0	0	0	0	0	0	19	19	0	19	33
34	Oakboro, First	1	8	1	8	0	0	0	0	2	16	0	16	16	0	32	34
35	Oakboro, West																35
36	Palmerville																36
37	Parker Memorial												6	6	0	6	37
38	Paul's Crossing	0	0	0	0	0	0	1	8	1	8	0	0	0	0	8	38
39	Philadelphia	0	0	0	0	0	0	0	0	1	7	17	—	17	0	24	39
40	Pleasant Grove	1	12	1	14	1	7	0	0	3	33	0	4	4	0	37	40
41	Plyler	0	0	0	0	0	0	1	7	0	0	0	0	0	0	7	41
42	Poplin's Grove	0	0	0	0	0	0	0	0	0	0	0	20	20	0	20	42
43	Porter																43
44	Prospect																44
45	Red Cross							1	12					26	0	38	45
46	Richfield	1	10	0	0	0	0	0	0	1	10	0	10	10	0	20	46
47	Silver Springs	0	0	1	12	0	0	0	0	1	12	0	19	19	0	31	47
48	Stanfield																48
49	South Stanly	1	4	1	12	1	4	0	0	3	20	0	21	21	0	41	49
50	Union Grove	1	3	1	8	0	0	0	0	2	11	0	19	19	0	30	50
	TOTALS	18	155	11	97	6	36	4	39	38	315	30	547	602	0	946	

	NAME OF CHURCH	Sunbeam Nursery Organizations	Sunbeam Nursery Enrolment	Beginner Sunbeam Band Organizations	Beginner Sunbeam Band Enrolment	Primary Sunbeam Band Organizations	Primary Sunbeam Band Enrolment	Ungraded Sunbeam Band Orgs.	Ungraded Sunbeam Band Enrol.	Junior GA Organizations	Junior GA Enrolment	Intermediate GA Organizations	Intermediate GA Enrolment
1	Albemarle, First			1	15	3	17			2	21	1	12
2	Albemarle, North	0	0	1	8	1	20	0	0	1	10	1	8
3	Albemarle, South							1	8	1	8	1	6
4	Albemarle, West	1	4	2	14	3	29	0	0	2	37	2	21
5	Anderson Grove	1	3	1	3	1	5	0	0	1	14	1	10
6	Antioch												
7	Aquadale	0	0	0	0	1	10	0	0	1	10	0	0
8	Badin	0	0	1	28								
9	Barbee's Grove												
10	Bethel							1	10				
11	Bethlehem							1	5			1	9
12	Big Lick							1	9	1	7		
13	Canton	1	7	1	9	1	10	0	0	1	12	1	6
14	Calvary									1	4		
15	Centerview	0	0	0	0	0	0	1	6	1	5	1	6
16	Cottonville					1	10			1	9	1	8
17	Dunn's Grove												
18	Fairview												
19	Grace							1	21	2	11	2	11
20	Highland												
21	Hillside												
22	Immanuel	0	0	0	0	0	0	0	0	0	0	0	0
23	Kendall's	0	0	0	0	0	0	1	9	1	3	1	7
24	Kinza					1	15			1	16	1	15
25	Lakeview			1	7	1	4			1	5	1	7
26	Locust	0	0	1	6	1	13	0	0	1	13	1	8
27	Laurel Street												
28	Mission							1	19				
29	Mineral Springs							1	6	1	8	1	4
30	Mountain View												
31	New London							1	15	1	7	1	5
32	Norwood	0	0	0	0	0	0	1	18	1	8	1	7
33	Oakgrove	0	0	0	0	0	0	0	0	0	0	0	0
34	Oakboro, First	0	0	0	0	0	0	1	12	1	16	1	12
35	Oakboro, West												
36	Palmerville	0	0	0	0	0	0	0	0	0	0	0	0
37	Parker Memorial	0	0	0	0	0	0	0	0	0	0	0	0
38	Paul's Crossing												
39	Philadelphia	0	0	0	0	0	0	1	10	1	6	1	10
40	Pleasant Grove	0	0	1	2	1	24	0	0	1	8	1	4
41	Plyler			1	9	1	5						
42	Poplin's Grove	0	0	1	6	0	0	0	0	0	0	1	8
43	Porter	0	0	0	0	0	0	0	0	0	0	0	0
44	Prospect	0	0	1	8	2	18	0	0	1	16	1	8
45	Red Cross	0	0	0	0	0	0	1	20	0	0	0	0
46	Richfield							1	6				
47	Silver Springs	0	0	0	0	0	0	0	0	0	0	0	0
48	South Stanly	1	2	1	9	1	12	0	0	1	6	1	4
49	Stanfield									1	6	1	4
50	Union Grove							1	11	1	4	1	5
	TOTALS	4	16	14	124	19	192	16	195	29	270	27	205

High School YWA Organizations	High School YWA Enrolment	College Organizations — YWA	College YWA Enrolment	Career Girls YWA Organizations	Career Girls YWA Enrolment	Ungraded YWA Organizations	Ungraded YWA Enrolment	WMS Organizations	WMS Enrolment	Church Mission(s) Organizations	Church Mission(s) Enrolment	Grand Total Organizations	Grand Total Enrolment	No. Mission Study Groups	No. Mission Prayer Groups	No. Mission Action Groups	
1	6							1	100			9	171	5			1
0	0	0	0	0	0	1	6	1	37	0	0	6	89	2	1	1	2
								1	16			4	38		1	1	3
1	9	0	0	0	0	0	0	1	106	0	0	12	220	4	0	4	4
0	0	0	0	0	0	0	0	1	34	0	0	6	69	1	1	1	5
																	6
0	0	0	0	0	0	0	0	1	15	0	0	3	35				7
								1	55			2	83	1	1	1	8
																	9
								1	17			3	39	1		1	10
								1	17			3	31	1	1	1	11
						1	8	1	17			4	41				12
0	0	0	0	0	0	0	0	1	17	0	0	6	61	1	1	1	13
								1	13			2	17				14
1	5	0	0	0	0	0	0	1	12	0	0	5	34				15
								1	9			4	26				16
																	17
						1	5	1	9			3	23	1			18
								1	57			6	100	6			19
								1	19			1	19	0	1	1	20
																	21
0	0	0	0	0	0	0	0	1	14	0	0	2	25	1	1		22
1	4	0	0	0	0	0	0	1	28	0	0	5	51	1	1	1	23
												3	46				24
												4	23				25
0	0	0	0	0	0	1	9	1	16	0	0	6	65	1	1	1	26
																	27
								1	33			3	66	3			28
								1	22			4	40				29
																	30
								1	27			4	54	1	1	1	31
0	0	0	0	0	0	0	0	1	27	0	0	4	60			1	32
0	0	0	0	0	0	0	0	1	15	0	0	1	15	1	1	1	33
0	0	0	0	0	0	1	7	1	34			5	81	1	1	1	34
								1	13			2	19				35
0	0	0	0	0	0	0	0	1	7	0	0	1	7	2	0	1	36
0	0	0	0	0	0	0	0	1	19	0	0	1	19				37
								1	6			2	13				38
0	0	0	0	0	0	1	5	1	22	0	0	5	53	1	1		39
1	6	0	0	0	0	0	0	1	23	0	0	6	67	1	1	1	40
								1	14			4	31	1	1	1	41
0	0	0	0	0	0	0	0	1	25	0	0	3	39				42
0	0	0	0	0	0	0	0	1	24	0	0	1	24				43
1	8							1	31			7	89	1	1	1	44
0	0	0	0	0	0	0	0	1	21			3	48	1	1	1	45
								1	12			3	28				46
1	7	0	0	0	0	0	0	1	20	0	0	3	39				47
1	4							1	20			7	57	1	1	1	48
								1	19			3	39				49
1	5							1	30			5	50	1	1	1	50
9	53	0	0	0	0	6	40	42	354	0	0	176	2,244	41	20	25	

	NAME OF CHURCH	Number of Tithers	None	Forward Program	Family Stewardship	Growth in Christian Stewardship	Other	Cooperative Program Goal As Percent of Total Budget	Associational Missions Goal As Percent of Total Budget	Total Tithes, All Offerings And Special Gifts Other Than Money	All Other Receipts
1	Albemarle, First	250	X					8.00	1.00	110,487	53
2	Albemarle, North	45					X	10.00	1.00	36,200	
3	Albemarle, South	25	X					0	0	25,316	
4	Albemarle, West	137	X					8.00	1.20	66,363	
5	Anderson Grove	100	X					10.00		45,885	
6	Antioch	12	X					—	—	4,261	
7	Aquadale	30	X					—	—	17,099	
8	Badin	29	X					19.70	1.60	21,821	6
9	Barbee's Grove	—	X					—	—	9,993	
10	Bethel	13					X	1.00	1.00	13,347	
11	Big Lick	10	X					3.50	1.50	12,468	
12	Bethlehem	14					X	—	—	14,638	
13	Canton	18	X					11.00	1.00	27,456	
14	Calvary	10						—	—	5,728	
15	Centerview	22	X					4.50		14,384	
16	Cottonville	15						6.00	—	10,467	
17	Dunn's Grove	29						.01	.10	9,964	
18	Fairview	—					X	8.00	1.50	13,785	84
19	Grace	150	X					—	—	55,397	
20	Highland	17				X		4.00	—	15,210	
21	Hillside	18						0	0	10,079	
22	Immanuel	25						.02	—	9,077	
23	Kendall's	14	X					14.00	1.50	23,064	5,45
24	Kinza	26					X	8.00	1.00	19,799	
25	Lake View	12		X				2.00	1.00	13,542	
26	Locust	80	X					5.00	1.00	48,344	2,00
27	Laurel Street	30						2.00		10,720	
28	Mission	35			X			4.00	—	23,150	1,34
29	Mineral Springs	16	X					4.40	2.00	14,350	
30	Mountain View	20	X					.01	0	11,568	42
31	New London	20						5.00	1.00	15,124	
32	Norwood	40		X	X			2.50	1.00	22,425	
33	Oakgrove	—						—	—	26,301	
34	Oakboro, First	62				X		18.00	2.00	28,741	
35	Oakboro, West	10	X					5.00	1.00	8,161	
36	Palmerville	16	X					—	—	4,158	1
37	Parker's Memorial	24	X					—	—	8,294	
38	Paul's Crossing	10	X					7.50	4.00	11,388	
39	Philadelphia	41	X					10.00	2.00	18,351	
40	Pleasant Grove	105					X	10.00	1.00	35,035	
41	Plyler	35	X					8.00	2.00	18,434	
42	Poplin's Grove	15	X					0	0	13,672	
43	Porter	41						10.00	—	16,544	
44	Prospect	50						8.00	1.00	36,961	
45	Red Cross	40	X					1.20	.01	27,000	
46	Richfield	23	X					7.00	.90	13,347	
47	Silver Springs	30						2.50	.75	15,712	11,50
48	Stanfield	51	X					8.00	.90	13,924	
49	South Stanly	47	X					4.00	1.00	13,920	
50	Union Grove	46						0	0	15,959	
	TOTALS	1,907						—	—	1,077,436	

Total Receipts	Pastor's Salary (Actually Spent)	Other Church Staff Salaries	Local Mission Expenditures	Money Paid Out on New Construction Past Year	Debt Retirement	All Other Expenditures	Total Local Expenditures	
,022	9,600	25,627	0	0	4,580	34,033	73,840	1
,200	6,375	7,654	0	7,563	0	12,980	34,572	2
,316	6,260	2,430	0	0	8,076	5,806	22,572	3
,363	4,871	15,095	0	0	0	46,397	66,363	4
,885	4,900	10,520	0	1,586	9,998	14,705	41,709	5
,261	1,200	0	0	1,603	0	555	3,358	6
,099	5,460	1,500	0	8,724	4,000	4,645	24,329	7
,883	7,281	3,840	0	3,954	0	5,481	20,556	8
,993	2,472	0	0	0	2,452	4,737	9,661	9
,347	3,590	780	0	0	4,753	2,352	11,476	10
,468	4,160	300	—	1,354	913	5,543	12,269	11
,638	5,200	600	0	0	6,000	2,412	14,212	12
,456	6,000	1,680	338	8,818	0	8,080	24,916	13
,728	0	0	0	0	2,460	2,740	5,201	14
,384	5,720	720	0	779	2,454	3,689	13,361	15
,467	2,250	491	0	0	2 620	2,724	8,085	16
,964	4,680	520	0	0	876	3,382	9,458	17
,625	3,265	340	0	0		1,757	5,362	18
,397	6,760	5,765	0	17,589	0	23,575	53,689	19
,210	4,891	803	0	0	2,982	4,207	12,883	20
,079	4,080	—	—	—	21 345	5,494	9,574	21
,077	5,200	—	—	3,083	—	1,114	9,397	22
,518	6,280	1,583	0	5,250	3,440	6,237	22,790	23
,799	6,500	500	0	0	0	4,353	11,353	24
,542	4,750	0	0	0	4,451	3,071	12,562	25
,344	7,240	6,080	0	116	180	7,269	20,885	26
,720	3,800	275	0	0	1,217	646	5,938	27
,493	5,200	0	0	0	0	7,501	12,701	28
,350	4,720	0	0	0	0	3,590	8,310	29
,988	4,680	360	—	—	1,500	—	9,528	30
,124	5,200	520	0	0	0	4,511	10,231	31
,425	5,760	0	0	0	0	7,254	20,368	32
,301	5,200	600	0	1,750	0	5,461	12,011	33
,741	5,500	1,092	0	0	2,000	6,388	14,980	34
,161	4,420	520	0	0	0	2,806	7,746	35
,170	831	0	0	0	0	1,181	2,013	36
,294	4,420	160	0	1,224	996	1,386	8,186	37
,388	3,750	360	0	0	5,000	2,213	11,323	38
,351	5,295	800	0	720	3,737	3,870	14,555	39
,035	6,598	2,126	0	2,800	2,657	3,417	17,599	40
,434	5,200	0	0	0	0	6,401	11,601	41
,672	5,610	600	0	3,038	0	4,791	14,039	42
,544	6,240	1,000	0	2,601	0	3,133	13,004	43
,961	4,675	3,675	0	0	13,012	11,208	32,570	44
,000	5,200	300	0	83,000	0	3,000	91,000	45
,347	5,200	600	0	0	1,560	4,872	12,232	46
,220	5,500	1,420	0	7 950	0	3,379	18,249	47
,924	4,147	936	105	—	3,112	4,072	12,402	48
,920	5,200	240	0	6,000	3,696	1,045	16,181	49
,959	5,538	0	0	4,586	0	3,692	13,816	50
,587		102,412	443	174,088		366,530	946,016	

	NAME OF CHURCH	Cooperative Program	Associational Missions Program	Designated: State Missions	Designated: SBC Home Missions
1	Albemarle, First	13,231	1,559	57	8
2	Albemarle, North	3,352	330	307	1
3	Albemarle, South	745	300	51	
4	Albemarle, West	4,800	1,085	528	6
5	Anderson Grove	4,327	300	0	3
6	Antioch	75	0	0	
7	Aquadale	477	400	75	1
8	Badin	4,000	360	99	2
9	Barbee's Grove	28	25	0	
10	Bethel	200	30	41	
11	Bethlehem	70	84	75	1
12	Big Lick	275	125	15	
13	Canton	2,000	200	133	
14	Calvary	0	15	0	
15	Centerview	600	75	0	
16	Cottonville	155	50	0	
17	Dunn's Grove	100	100	0	
18	Fairview	813	151	14	
19	Grace	3,624	420	228	5
20	Highland	429	120	0	1
21	Hillside	155	75	0	
22	Immanuel	186	—	—	
23	Kendall's	2,425	240	45	1
24	Kinza	1,048	103	130	3
25	Lake View	142	153	0	
26	Locust	571	150	104	4
27	Laurel Street	108	0	0	
28	Mission	440	175	68	1
29	Mineral Springs	360	144	34	
30	Mountain View	105	—	25	
31	New London	601	150	62	2
32	Norwood	375	275	71	
33	Oakgrove	—	—	22	
34	Oakboro, First	3,902	300	226	3
35	Oakboro, West	400	79	17	
36	Palmerville	583	30	100	
37	Parker Memorial	60	71	0	
38	Paul's Crossing	125	40	11	
39	Philadelphia	1,000	200	42	1
40	Pleasant Grove	2,937	338	68	3
41	Plyler	1,355	171	0	1
42	Poplin's Grove	360	55	0	
43	Porter	1,644	0	28	
44	Prospect	2,028	240	78	1
45	Red Cross	600	175	22	
46	Richfield	850	100	0	
47	Silver Springs	359	100	119	1
48	Stanfield	800	90	82	1
49	South Stanly	580	0	35	1
50	Union Grove	260	75	158	6
	TOTALS	63,689	9,108	3,169	7,3

	Designated: Christian Education (Schools, etc.)	Designated: Children's Homes (Cash Plus Goods)	Designated: Hospitals	Designated: Homes for the Aged	Designated: All Other (Bible Society, Temperance League, etc.)	Total Mission Expenditures	
74	4,585	1,292	1,242	1 293	3,419	35,286	1
0	0	270	201	90	73	6,472	2
6	50	206	75	25	80	2,194	3
8	512	123	208	208	4,071	15,052	4
0	0	527	250	0	100	6,895	5
0	0	25	25	0	0	125	6
1	50	163	68	0	0	1,537	7
0	9	55	93	5	5	5,551	8
0	0	20	36	0	0	109	9
5	0	225	108	10	0	899	10
0	42	168	117	62	0	920	11
0	0	30	0	12	10	726	12
1	0	267	200	0	0	3,189	13
7	0	19	0	0	50	171	14
3	0	0	200	0	0	1,198	15
0	0	79	90	0	0	474	16
0	0	40	30	0	0	270	17
4	0	0	52	0	0	1 243	18
0	0	260	806	152	25	9,584	19
3	60	0	19	15	30	1,106	20
0	0	0	25	0	0	255	21
0	—	25	28	12	—	376	22
6	600	94	72	20	27	4,229	23
8	54	166	150	65	0	2,734	24
5	0	25	24	0	0	499	25
6	50	487	183	75	156	3,246	26
0	0	50	32	0	0	215	27
8	0	244	218	100	0	1,593	28
0	0	186	76	21	199	1,254	29
—	—	—	50	—	—	180	30
0	100	100	50	50	0	1,713	31
0	0	47	0	0	0	1,231	32
—	—	125	100	100	—	376	33
7	100	292	197	119	200	6,816	34
7	0	75	28	0	0	727	35
1	38	501	75	56	22	1,717	36
6	10	56	9	0	0	271	37
1	0	29	36	8	0	316	38
7	0	68	23	26	34	1,832	39
5	15	54	150	51	0	4,761	40
7	20	46	51	31	258	2,210	41
6	21	35	21	21	0	665	42
9	18	42	34	40	100	2,060	43
2	125	274	201	50	225	3,915	44
0	0	175	100	25	60	1,373	45
0	0	0	0	0	0	950	46
0	50	100	122	25	61	2,049	47
5	63	270	58	27	55	1,800	48
9	43	77	50	54	0	1,134	49
7	0	234	135	0	0	2,309	50
4	6,615	7,646	6,113	2,848	9,260	145,807	

	NAME OF CHURCH	Does Church Participate in Annuity for Pastor?	Your Pastor and Social Security: Not in Social Security	In Social Security THROUGH:	His Ch. and Sec. employ.	His Church Employ. Only	His Secular Employ. Only	No. Ordained for Gospel Ministry During Year	No. Licensed for Gospel Ministry During Year	Pastor's Annual Salary	Recreation	Committ Dur: Stewardship	Christian Life
1	Albemarle, First	yes				X		0	1	9,600	0	yes	
2	Albemarle, North	yes				X		0	0	6,500	no	no	no
3	Albemarle, South	yes				X		0	0	6,260			
4	Albemarle, West	yes				X		0	0	6,706	no	yes	no
5	Anderson Grove	yes				X		0	0	6,500			
6	Antioch	no	X					0	0	1,200	no	no	no
7	Aquadale	yes						0	0	5,460	no	no	no
8	Badin	yes	X					0	0	5,900	yes	no	no
9	Barbee's Grove	no				X		0	0	2,472	no	no	no
10	Bethel	yes				X		0	0	5,200	no	no	no
11	Bethlehem	no			X			0	0	5,200	no	no	no
12	Big Lick	yes				X		0	0	4,160	no	no	no
13	Canton	yes				X		0	0	6,000			
14	Calvary	no					X	0	0	0			
15	Centerview	yes				X		0	0	5,720			
16	Cottonville	yes			X			0	0	2,500	no	no	no
17	Dunn's Grove	no			X			0	0	4,680			
18	Fairview	yes				X		0	0	5,200	no	no	no
19	Grace	yes				X		0	1	7,280	no	yes	no
20	Highland	yes				X		0	0	6,500	no	no	no
21	Hillside	no			X			0	0	4,080	no	no	no
22	Immanuel	yes						0	0	5,200	no	no	no
23	Kendall's	no				X		0	0	6,280	no	no	no
24	Kinza	yes				X		0	0	6,500	no	no	no
25	Lake View	yes					X	0	0	5,200	no	no	no
26	Locust	yes				X		0	0	6,220			
27	Laurel Street	no						1	0	3,800			
28	Mission	yes				X		0	0	5,200	no	no	no
29	Mineral Springs	yes				X		0	0	4,720	no	no	no
30	Mountain View	no			X			0	0	4,680	no	no	no
31	New London	no		X				0	0	5,200	yes		
32	Norwood	yes						0	0	5,460	no	no	no
33	Oakgrove	yes				X		0	0	5,200	no	no	no
34	Oakboro, First	yes				X		0	0	5,500	no	no	yes
35	Oakboro, West	no				X		0	0	4,420	no	no	no
36	Palmerville	yes					X	0	0	831	no	no	no
37	Paul's Crossing	yes			X			0	0	4,420			
38	Parker Memorial	no				X		0	0	5,200			
39	Philadelphia	yes				X		0	0	5,460			
40	Pleasant Grove	yes				X		0	0	6,598	no	yes	no
41	Plyler	yes		X				0	0	5,200	no	no	no
42	Poplin's Grove	yes					X	1	0	5,720	no	no	no
43	Porter	yes	X					0	0	6,240	no	no	no
44	Prospect	yes				X		0	0	6,500			
45	Red Cross	no				X		0	0	5,200			
46	Richfield	yes	X					0	0	6,240			
47	Silver Springs	yes	X					0	0	—	no	no	no
48	Stanfield	no	X					0	0	5,720			
49	South Stanly	yes			X			0	0	5,200	no	no	no
50	Union Grove	yes			X			0	0	4,680	no	no	no
	TOTALS							2	2	253,907			

xisting st Year		Does Church Have or Observe?													
Public Relations	Christian Education	Kindergarten	Church Music Council	Youth Week	State Paper in Budget	Church Council/Cabinet	Library	Television Ministry	Radio Ministry	Bapt. College & Sem. Day	Baptist Men's Day	Filmstrip Projector	Motion Picture Projector	
	yes			yes		yes	yes		yes			yes	yes	1
no	no	no	yes	yes	no	yes	yes	no	yes	no	no	yes	yes	2
					yes	yes	yes					yes		3
s no	yes	no	yes	no	yes	yes	yes	no	yes	yes	yes	yes	yes	4
						yes						yes	yes	5
no	no	no	no	no	no	no	no	no	no	no	no	no	no	6
no	no	no	no	no	no	no	no	no	no	no	no	no	no	7
no	no	no	no	no	no	yes	yes	no	no	no	yes	yes	no	8
no	no	no	no	yes	no	no	yes	no	no	no	no	no	no	9
no	no	no	no	no	no	no	no	no	no	no	no	no	no	10
no	no	no	no	no	no	no	no	no	no	no	yes	yes	no	11
no	no	no	no	no	no	no	no	no	no	no	no	no	no	12
							yes					yes		13
														14
							yes							15
no	no	no	no	no	no	no	yes	no	no	no	no	no	no	16
														17
no	no	no	no	yes	yes	no	yes	no	yes	no	yes	yes	no	18
s no	no	no	no	yes	yes	no	yes	no	no	no	yes	yes	yes	19
no	no	no	no	no	no	yes	yes	no	no	no	yes	yes	no	20
no	no	no	no	yes	no	no	no	no	no	no	yes	no	no	21
no	no	no	no	no	no	no	no	no	no	no	no	no	no	22
no	no	no	yes	no	yes	no	yes	no	no	yes	yes	yes	no	23
no	no	no	no	no	no	no	no	no	no	no	no	no	no	24
no	no	no	no	no	no	no	no	no	no	no	no	no	no	25
		no	no	yes	no	no	yes	no	no	no	yes	yes	yes	26
														27
no	no	no	no	no	yes	no	yes	no	no	no	no	no	no	28
no	no	no	no	no	no	no	no	no	no	no	no	no	no	29
no	no	no	no	no	no	no	no	no	no	no	no	no	no	30
			yes											31
no	no	no	no	no	no	no	yes	no	no	no	no	no	no	32
no	no	no	no	no	no	no	no	no	no	no	no	no	no	33
s no	no	no	no	no	yes	yes	no	no	yes	no	yes	yes	no	34
no	no	no	no	no	no	no	no	no	no	no	no	no	no	35
no	no	no	no	no	no	no	no	no	no	no	no	yes	no	36
														37
														38
							yes				yes			39
yes	no	no	yes	yes	no	yes	yes	no	no	yes	yes	yes	yes	40
s no	no	no	no	no	no	no	no	no	no	no	no	no	no	41
no	no	no	no	no	yes	no	no	no	no	no	no	no	no	42
no	no	no	no	no	no	no	no	no	no	no	no	no	no	43
			yes		yes		yes					yes	yes	44
					yes	yes								45
														46
no	no	no	no	yes	no	yes	no	no	no	yes	yes	yes	yes	47
							yes							48
no	no	no	no	yes	no	yes	yes	no	no	no	yes	yes	yes	49
no	no	no	no	yes	no	no	no	no	no	no	yes	no	no	50

History of Anderson Grove Baptist Church

In 1854, 16 persons from the Kendall's Baptist Church of Stanly County, organized the Liberty Hill Missionary Baptist Church. It was a small log building located about one-half mile south of the present location. Those who were charter members of the venture of faith were: Elisha Laton, Martha Ann Laton, Alexander Biles, Franklin A. Laton, Thomas Biles, John Lilly, E. J. Laton, Wincey H. Laton, Linda J. Laton, Caroline Biles, Sarah C. Laton, Mary Pickler, Mahaley Byrd, Sarah H. Carter, Lousinda McDaniel and Patsy Wilson.

The Rev. Henderson Carter was called as the first pastor in 1854 and served until 1864. The first two deacons were Alexander Biles and Franklin Laton.

The Church joined the Pee Dee Baptist Association and remained a member until 1869. A period of about seven years passed with no pastor during the re-construction days following the Civil War.

In 1869 the Church joined the Rocky River Association, which later became a part of the Stanly Association, and has remained in this Association until today.

The second pastor was a Reverend Stoker, who was followed by the Rev. Solomon. The fourth pastor was Rev. Oscar Haywood.

In 1880, Rev. J. C. Denny was called as pastor and during his ministry the name was changed to Anderson Grove Baptist Church. Part of the present location was given by Dr. Richard Anderson in 1880 and a new log building was erected. In 1904, a new frame building was erected and in 1917 rooms were built on each side, making wings to the church. Again in 1932 five more Sunday School rooms were added to the building.

The people continued using this building until 1951, when the present

building was erected. During this period from 1880, when the church changed its location to the present building many pastors were called to serve the Church. As best we can find in the records, the following men served as pastor: Rev. J. C. Denny, 1880-1892; Rev. J. W. Suttle, 1892-1894; Rev. J. A. McKaughan, 1894-1898; Rev. J. F. Davis, 1898-1899; Rev. R. H. Herrin, 1899-1901; Rev. A. C. Davis, 1901-1903; Rev. E. M. Brooks, 1903-1905; Rev. W. N. Sims, 1905-1906; Rev. D. W. Arnett, 1906-1909; Rev. J. L. Kirk, 1909-1910; Rev. R. E. Edwards, 1910-1916; Rev. John Kimery, 1916-1917; Rev. C. B. Reid, 1917-1919; Rev. Jake Kirk, 1919-1923; Rev. Ralph Harris, 1923-1926; Rev. Joel Tyson, 1926-1928; Rev. N. C. Coggins, 1928-1932; Rev. T. E. Staley, 1932-1937.

On Nov. 1, 1937 Rev. J. W. Russell was called as pastor and served for 15 years. During this period he led the church building program to the present brick structure.

In 1952 the Reverend R. D. Riggins was called as pastor, and served until 1957. Following his resignation, Rev. Troy Sherrin became pastor and remained until Jan., 1962. Following Rev. Sherrin the Reverend W. J. Taylor became pastor and served until 1968. During his pastorate he led the congregation in building the new Educational Building.

In April, 1969 Rev. Howard Laney, the present pastor assumed the duties.

Since the organization of the church in 1854, when the small group organized the Liberty Hill Baptist Church to the present location of Anderson Grove, 29 pastors have led in the kingdom work. In these 115 years the congregation has grown to about 500 people serving their Lord for the cause of Christ at home and around the world. From this church have gone several persons to full time Christian service.

Mrs. Charles Tabor (Miss Ellen Dennis) is now serving as a medical missionary in the Baptist hospital in Korea. Through the Anderson Grove Baptist Church have gone workers, but their tithes and offerings have made it possible for many who are called to fill their places at home and abroad.

History of Badin Baptist Church

The Sandy Creek Baptist Church constituted the Little River Baptist Church in 1760 (Montgomery Association); the Little River Baptist Church constituted the Rocky River Church in 1776 (Sandy Creek Association); the Rocky River Baptist Church constituted the Kendall's Baptist Church in 1830 (Stanly Association); and the Kendall's Baptist Church constituted the Ebenezer Baptist Church in **1836** (Badin). The Badin Baptist Church has in its ancestry the great Baptist leader, the Reverend Shubal Stearns.

Seventeen Baptists, including one slave, constituted the Ebenezer Baptist Church on April 17, 1836 near the narrows of the Yadkin River.

Elder Benjamin Lanier was called as the first pastor and on June 19 after preaching, the congregation "took the Lord's Supper and after supper washed feet as the Lord commanded us to do."

A log church was the first architectural style of the Badin Baptist Church. It is thought that the log church was abandoned about 1873 and that an unpainted frame church was constructed and referred to in the church minutes.

The church in conference on December 10, 1916 decided to build a house to cost not less than $12,000. The estimated cost of the church rose to over $100,000. The present structure was completed in 1925. The name became Badin Baptist on October 27, 1929.

Financing the completion of the church was due largely to the sale of property deeded by G. W. Callaway heirs, April 14, 1903.

The home of Dr. D. B. Moore was purchased by the church on March 10, 1946 for use as a parsonage.

The interior of the church has been redecorated several times with new equipment added as needed — the latest being a new Baldwin Organ. While the facilities are in keeping with newer churches, the church has no indebtedness.

Up to the present, the church has had thirty-eight pastors. Present resident membership: **222.**

Churches of the Stanly Baptist Association in the City of Albemarle

FAIRVIEW — East Albemarle on Moss Springs Road
FIRST — Second Street and North Street
GRACE — Edgemont Street and Old Salisbury Road
NORTH — Yadkin Street and Third Street
OAK GROVE — 1000 Wiscassett Street
SOUTH — One Mile on Norwood Road
WEST — Church Street and Mill Street
IMMANUEL — Old Charlotte Road and Williams Avenue
LAUREL STREET — Laurel Street
HILLSIDE — Concord Road

Landmarks for Churches of the County Within the Stanly Baptist Association

1. Almond's Grocery
2. Liberty Hill Primitive Baptist Church
3. St. Martin Lutheran Church
4. Pennington Road
5. Bear Creek Primitive Baptist Church
6. Ridgecrest School

Stewardship Promotion

B
206.9756
M66st

STANLY BAPTIST ASSOCIATION

NORTH CAROLINA

Eighty-Sixth
Annual Session

1970

STANLY BAPTIST ASSOCIATION

—— *of* ——

NORTH CAROLINA

Held With

WEST ALBEMARLE BAPTIST CHURCH

—— and ——

RED CROSS BAPTIST CHURCH

In 1971, the Stanly Baptist Association will meet on Oct. 19 and 20 with the Grace Baptist Church and Pleasant Grove Baptist Church respectively.

FIRST DAY: GRACE

Preacher.....Rev. Nathan Fox

Alternate....Rev. Robert W. Morrow

SECOND DAY: PLEASANT GROVE

Preacher.....Rev. Edgar Whitlock

Alternate.....Rev. Kenneth Gibson

Table Of Contents

CHURCH DIRECTORY

Pastors 43
Chairman of Deacons 44
Sunday School Superintendents 45
Church Treasurers 46
Church Clerks 47
Church Training Directors 48
Brotherhood Directors 49
Women's Missionary Union Directors 50
Music Directors 51
Ministers Licensed This Year 37
Ministers Ordained This Year 37
Ministers of Education and Music 37
Ordained Ministers But Not Pastors 36

COMMITTEES

Budget 19
Calendar of Activities 39
Committees of the Association 1970-1971 17
Constitution of the Association 6
Directory of Associational General Officers 3
Executive Committee 3
Historical Table 38
Messengers to the 1970 Association 15
Our Beloved Dead 35
Proceedings of the 1970 Annual Session 9

REPORTS TO THE ASSOCIATION

American Bible Society 27
Associational Foundation 25
Associational Financial Report 1969-1970 18
Associational Superintendent of Missions 21
Americans United (Church Relations) 29
Baptist Homes for Aging 25
Baptist Hospital 23
Baptist Foundation 25
Brotherhood 28
Children's Homes of North Carolina 23
Christian Higher Education 26
Christian Literature 24
Church Training Report 27
Cooperative Program 22
Committee on Committees 16
Credentials 20
Evangelism 20
Executive Committee 20
Foreign Missions 32
Home Missions 32
Memorials 35
Officers of Associational Organizations 5
Pastors' Salaries 30
State Missions 31
Sunday School of the Association 27
Treasurer 17
Woman's Missionary Union 28

STATISTICAL TABLES FOR 1969-70 52

Officers of the Association 1970 - 71

Moderator ..... Rev. Farrell Shimpock, Route 3, Albemarle, 28001
Phone 982-3551
Vice Moderator ..... Rev. Yates Brooks, Route 2, Oakboro, 28129
Clerk ..... Mrs. Roy E. Drye, Box 476, Oakboro, 28129, Phone 485-3346
Treasurer ..... Mr. Robert T. Mauney, Box 309, Albemarle, 28001, Phone 982-3158
Music Director ..... Mr. Herbert Gray, Albemarle, 28001

Organizational Officers

Sunday School Director ..... Rev. Howard Laney, Route 2, Albemarle, 28001
Church Training Director ..... Rev. James Hartsell, Route 4, Albemarle, 28001
Brotherhood Director ..... Mr. Max Kinlaw, Box 1000, Albemarle, 28001
Music Director ..... Mr. Herbert Gray, Grace Church, Albemarle, 28001
Woman's Missionary Union Director ..... Mrs. J. C. Hough, Norwood
Supt. of Missions ..... Rev. J. Clifton Dunevant
Office: 248 South First St., Albemarle, 28001, Phone 982-1033

Representatives

Director of Evangelism ..... Rev. Albert Hinson, Oakgrove Ch., Albemarle, 28001
Baptist Hospital ..... Rev. L. A. Faulkenbury, Route 1, Albemarle, 28001
Home for the Aging ..... Ed Holbert, Albemarle, 28001
Christian Literature ..... Mrs. M. A. Small, Route 2, New London, 28127
Children's Home ..... Rev. Clyde Whitehead, Route 1, Albemarle, 28001
Annuity Board ..... Rev. Howard Laney, Albemarle, 28001
American Bible Society ..... Rev. Curtis Smith, Albemarle, 28001
Christian Education ..... Rev. Justin Hill, Albemarle, 28001

Church Representatives on the Executive Committee — 1970-71

Albemarle, First	E. D. Holbert	P. O. Box 1190, Albemarle 28001
Albemarle, North	Earl Ross	705 Moss Spg. Rd., Albemarle 28001
Albemarle, South	Edmond Brown	440 Forest Ave., Albemarle 28001
Albemarle, West	L. R. Almond	716 Lowder St., Albemarle 28001
Anderson Grove	R. D. Greene	317 Ridge St., Albemarle 28001
Antioch	Robert Russell	Rt. 2, New London 28127
Aquadale	Cecil Curlee	Rt. 2, Norwood 28128
Badin	Fred Burris	Badin 28009
Barbee's Grove	Gurnie O. Smith	Rt. 1, Oakboro 28129
Bethel	Clifford Huneycutt	Rt. 1, Stanfield 28163
Bethlehem	R. C. Little	Rt. 1, Albemarle 28001
Big Lick	Bob Furr	Rt. 1, Oakboro 28129
Calvary		

Canton	Herman D. Lambert	Rt. 4, Albemarle 28001
Centerview	Ellis Smith	Rt. 5, Albemarle 28001
Cottonville	Rembert Blalock	Rt. 1, Norwood 28128
Dunn's Grove	Frank Hathcock	Palestine Rd., New London 28127
Fairview	J. A. Hopkins	606 Ridge St., Albemarle 28001
Grace	Frank Tucker	520 Edgemont St., Albemarle 28001
Hillside		
Immanuel		
Kendalls	Grant Pickler	Rt. 1, New London 28127
Kinza	Larry W. Petrea	Box 85, Stanfield 28163
Lakeview		
Locust	Rev. E. W. Pate	Box 154, Locust 28097
Laurel Street		
Mission	Clyde Whitley	2310 Charlotte Rd., Albemarle
Mineral Springs	Robert Chaney	Rt. 1, Oakboro 28129
Mountain View		
New London		
Norwood	Sam Hopkins	Rt. 2, Norwood 28128
Memorial	A. D. McNeil	Box 656, Norwood 28128
Oak Grove	Lee Moyle	816 Sycamore Ave., Albemarle 28001
Oakboro, First	Rev. A. M. Kiser R. C. Hatley	Oakboro 28129 Oakboro 28129
Oakboro, West	Martin Tucker	Rt. 2, Oakboro 28129
Palmerville	Robert C. Hill	Box 694, Badin 28009
Parker Memorial	Rev. I. R. Russell Lester Galloway	Rt. 1, Richfield 28137 Rt. 1, Richfield 28137
Paul's Crossing	James Plowman	Albemarle 28001
Philadelphia	Jimmy Drye	Rt. 2, Stanfield 28163
Pleasant Grove	Fred Whitley	Rt. 4, Albemarle 28001
Plyler	Rev. F. G. Alford	Rt. 3, Albemarle 28001
Poplin's Grove	Joseph Collins	Rt. 4, Albemarle 28001
Porter	Q. C. Mabry	Rt. 1, Albemarle 28001
Prospect	Wade S. Ritchie	Rt. 1, New London 28127
Red Cross	Jimmy L. Smith	Rt. 2, Oakboro 28129
Richfield	J. T. Ford	Box 5, Richfield 28137
Silver Springs	Cecil Kimrey	Rt. 1, Albemarle 28001
Stanfield	Rev. Wade Wallace	Stanfield 28163
South Stanly	Thomas Huneycutt	Rt. 2, Box 4A, Norwood 28128
Union Grove	Tommy Kepley	Rt. 1, Albemarle 28001

Sunday School Officers

Director.....Rev. Howard Laney
Teaching Improvement Director.....Rev. Clyde F. Whitehead
Outreach Director
VBS Director.....Rev. Dan Abernathy
Records Assistant
Extension Activities Director

DEPARTMENT DIRECTORS

Pre-School Director.....Mrs. Robert Moss
Children's Director.....Mrs. Barrett Crook
Youth Director.....Mrs. Howard Laney
Adult Director.....Rev. Justin Hill

Church Training Officers — 1970 - 1971

Director:
Rev. James L. Hartsell
Route 4, Box 344
Albemarle, N. C. 28001
982-4445

Youth Leader:
Miss Jan Deese
P. O. Box 206
Locust, N. C. 28097
888-2382

Adult Leader:
Rev. A. M. Kiser
Oakboro, N. C. 28129

Children's Leader:
Mrs. Joseph Manning
411 Avondale Ave.
Albemarle, N. C. 28001
982-2300

Pre-School Leader: Mrs. Robert Moss

Officers

W. M. U. Director.....Mrs. J. C. Hough
Ass't W. M. U. Director.....Mrs. Van Kepley
Secretary and Treasurer.....Mrs. Clyde Whitehead
Baptist Women's Director.....Mrs. Howard Laney
Baptist Young Women's Director.....Mrs. Howard Bennoy
Acteens Director.....Mrs. Gene McIntyre
Girls In Action Director.....Miss Barbara Caudle
Mission Friends Director.....Mrs. R. B. McDonald
Mission Study Chairman.....Mrs. Roy Drye
Mission Support Chairman.....Mrs. James Boles
Mission Action Chairman.....Mrs. Henry Goforth
Nominating Committee.....Mrs. R. Strider, Chm.; Mrs. Bob Biles, Mrs. Clarence Mabry
Scholarship Committee.....Mrs. Floyd Helms, Chm., Mrs. Burt Mauney, Mrs. Joseph Manning
Constitution Committee.....Mrs. Hoyle Whitley, Chm., Mrs. Ed Holbert, Mrs. Craig Hopkins

The Preamble of the Constitution of The Stanly Baptist Association

We, the people of the Stanly Baptist Association of Stanly County, North Carolina, as a declaration of the fundamental purposes and permanent guidance and control of the activities of the Association, do hereby adopt the following constitution. Nothing in this constitution shall permit the association to infringe upon the sovereignty of the rights of member churches.

Constitution of the Stanly Baptist Association

Article I. This body shall be known as the Stanly Baptist Association.

Article II. The association's membership shall consist of messengers only who are members of the affiliated churches comprised of all of the following:

1. Officers of the association.

2. Elected messengers. Each church shall be allowed three messengers for the first 200 members or fraction thereof and one for each additional 50 members.

3. Pastors of the affiliated churches.

Article III: The association shall hold a regular annual session on Tuesday and Wednesday after the third Sunday in October for reports, discussion and business matters.

A spring session may be held if the Executive Committee so determines.

Article IV. An affiliated church shall be one supporting the denominational program plus the policies and practices of the association. Fellowship with a church within the association shall be extended or withdrawn by a 2/3 vote of the messengers in the fall session. Notice of a vote for extension or withdrawal of affiliation shall be given to the church being considered by the Executive Committee at least three months prior to the meeting of the fall session of the association.

Article V. The officers of the association shall be: Moderator; Vice-Moderator; Clerk; Treasurer and Director of Music who shall be elected at each annual fall session after the messengers have been enrolled; and shall take their office at the close of the present annual session, and continue until the close of the next fall session. Other officers of the association shall be: Woman's Missionary Union Director, Brotherhood Director, Sunday School Director, Director of Training, and Director of Evangelism.

Section 1. The moderator shall preside over meetings of the association and the executive committee. It shall be his duty to appoint a committee on committees for the association. No moderator shall serve for more than two consecutive sessions.

Section 2. It shall be the duty of the vice-moderator to discharge the duties of the moderator in his absence, to serve as an associate in his presence, and he shall be chairman of the Missions Committee. Should the office of moderator become vacant, the vice-moderator shall immediately accede to this office. Should the office of vice-moderator become vacant, it shall be the duty of the executive committee to elect a vice-moderator.

Section 3. It shall be the duty of the clerk to keep a faithful record of the proceedings of the body, and to superintend the printing and dis-

tribution of, and keep on file the printed minutes and other important documents belonging to the body. The clerk shall also be ex officio member of the Credentials Committee. He shall be paid a nominal sum for his services at the discretion of the Executive Committee.

Section 4. It shall be the duty of the treasurer to receive and disburse the money contributed to the association treasury as directed by the body and to make quarterly reports to the executive committee and annual report to the body of same. He may be paid a nominal sum at the discretion of the executive committee.

Section 5. The director of music shall be in charge of the music program of the association. He shall be a member of the program committee.

Article VI: Departmental directors of the association. Departmental directors of the association shall be Sunday School Director; Church Training Director; Music Director; A Brotherhood Director; and a W. M. U. Director. The departmental directors shall be nominated by the associational nominating committee not later than the June Executive Committee meeting. Each department with the aid of the associational Superintendent of Missions shall perfect its own organization and shall be approved by the association.

Article VII. Committees and Duties: The committees of the association shall be as follows: Committee on Committees; Executive Committee; Nomination Committee; Resolutions Committee; Ordination Advisory Committee; Committee on Enrollment; Standing Program Committee; Missions Committee; Place and Preacher Committee; and Finance Committee; Credentials Committee and Standing Ministerial Relations Committee.

Section 1. The Committee on Committees shall nominate all of the committees of the association that are to be elected at the annual meeting.

Section 2. The Executive Committee shall be composed of the officers of the association, the departmental directors, the institutional representatives, all pastors of member churches and one representative from each church and shall serve for the association ad interim. The representatives from each church shall be elected by the church to which the member belongs and recorded in the church's annual letter to the association.

The Moderator shall appoint a Committee on Constitution at the first meeting of the Executive Committee following the meeting of the annual association. This Committee shall report any proposed changes to the Executive Committee for approval prior to the next annual session of the association.

Section 3. The Nominating Committee shall nominate: Moderator; Vice Moderator; Clerk; Treasurer; Director of Evangelism; Sunday School Director; Church Training Director; Music Director; Brotherhood Director; W. M. U. Director and Institutional representatives. After the Nominating Committee makes its report, other nominations may be made from the floor.

Section 4. The Resolutions Committee shall consider all resolutions and report on resolutions presented to the association.

Section 5. The Ordination Advisory Committee shall serve in an advisory capacity to all churches considering ordaining a candidate for the ministry. The committee shall be composed of five ordained ministers. All churches are requested to include this committee on any presbytery formed.

Section 6. The Enrollment Committee shall enroll all messengers elected by the church and reported in the church's letters and who attend any session of the association.

Section 7. The Missions Committee shall be composed of the associa-

tional officers, the departmental directors of the association, and the superintendent of missions. Any group of Baptists within the bounds of this association desiring to be organized into a mission or Baptist Church shall apply to the missions committee for assistance in organizing a mission or a Baptist Church. The Missions Committee, after study and cooperation with the group, shall present the status of the organization to the Executive Committee of the association. In the event of approval of the organization by the executive committee of the association, the Missions Committee shall recommend the mission or church to the association at the annual fall session. A 2/3 vote shall be required for the acceptance into the affiliation of the association.

When and if the Executive Committee determines that a mission is needed in the association it shall direct the Missions Committee to locate a site for the mission. In the event of a mission being formed as a result of the action of the Executive Committee as herein provided, the Executive Committee shall then secure a sponsoring church.

The Missions Committee shall direct the activities of the superintendent of missions.

The Missions Committee shall also pass upon all requests for aid from the Baptist State Convention and shall plan the calendar of events of the association.

Section 8: The Program Committee shall be composed of the elected Committee and the Moderator, Vice Moderator, and Music Director. The Program Committee shall plan the program and the order of business of the associational meetings.

Section 9. The Committee on Place and Preachers shall make recommendations at the annual meeting for the next annual meeting of the association.

Section 10. The Finance Committee shall present a proposed budget to the Executive Committee for approval and presentation to the association in session.

Section 11. The Credentials Committee shall present a report with recommendations to the association, prior to the seating of the messengers, concerning member churches' compliance with Article IV of the constitution regarding the support of "the denominational program, the policies and practices of the association" for the associational year preceding the annual meeting of the association.

Section 12. The Standing Ministerial Relations Committee shall present not later than July 1 each year a report on the salaries and benefits of the ministers of local churches. This report shall be in the form of suggestions regarding salary and fringe benefit increases in keeping with percentage increases in wages and other benefits across the nation. This report shall be forwarded to the chairman of Deacons and Treasurer of each local church in the association. This report shall later be presented to the association in annual session for information and any action the association may desire to take.

This Committee shall consist of six laymen, who shall serve on rotation for a term of six years each. One member shall be elected at each annual meeting of the Association. No one shall be eligible for re-election to this committee until at least one year after the expiration of his previous term.

Article VIII. All written reports given to the association in session shall not exceed two hundred and fifty (250) words each.

Article IX. Any proposed changes in this constitution must be presented to the association in the first day it is in session. The proposed changes shall be voted on during the second day of the session and a two-thirds majority of the messengers present shall be required to change or amend this constitution.

PROCEEDINGS

of the

STANLY BAPTIST ASSOCIATION

October 20 and 21, 1970

First Day's Session With
WEST ALBEMARLE BAPTIST CHURCH

Second Day's Session With
RED CROSS BAPTIST CHURCH

1 — The Stanly Baptist Association was called to order by Moderator A. M. Kiser, on Tuesday, October 20th at 9:30 A. M., the Association being in its Eighty-Sixth Session.

2 — Messengers and Visitors joined in singing the hymn, "Come, Thou Fount of Every Blessing" led by the Music Director, Rev. Howard Laney with Miss Peggy Newkirk at the Organ.

3 — Devotional and words of Welcome were given by the Reverend Edgar Whitlock, and leading the opening prayer.

4 — Rev. George Huggins Moved that the Messengers registered and those yet to register, be declared Eighty-Sixth Annual Session of the Stanly Baptist Association. The motion was seconded and given approval.

5 — There was a motion that the printed program be the slate of business for the session, with necessary changes being made, as the need arose. This motion was given a second and approval.

Theme: "Living the Spirit of Christ in Openness and Freedom".

REV. A. M. KISER, Moderator (Oakboro, First)

REV. HOWARD LANEY, Music Director (Anderson Grove)

MRS. ROY E. DRYE, Clerk, (Oakboro, First)

First Day, October 20, 1970

with the

West Albemarle Baptist Church

9:30—Hymn Number 313:
"Come, Thou Fount of Every Blessing" B. F. White's *Sacred Harp, 1844*
Devotion and Words of Welcome.....Rev. Edgar Whitlock

9:45—Miscellaneous Business:
Report of Credentials Committee and Enrollments Rev. Flave Baucom
Order of Business Rev. George W. Huggins
Recognition of Visitors, New Pastors and Staff Members.....Rev. J. Clifton Dunevant

10:00—Moderator's Address.....Rev. A. M. Kiser

10:20—Hymn Number 448: "The Morning Light Is Breaking" *Webb*
10:25—Message.....Dr. Perry Crouch
10:55—Committee Reports:
Committee on Committees — Rev. Fred H. Hopkins
Executive Committee — Rev. Farrell Shimpock
Standing Ministerial Relations — Mr. Maurice J. Pickler
Treasurer — Mr. Robert T. Mauney
Finance Committee — Rev. Roy P. Taylor
Constitution Committee — Rev. Farrell Shimpock
11:15—Hymn Number 188: "Amazing Grace" William Walker's *Southern Harmony, 1835*
Carillon Choir *from* The First Baptist Church *In* Albemarle
"Finlandia" by Jean Sibelius arr. Betty Lampert
"Hymn to Joy" by Beethoven arr. Betty Lampert
"Sanctus" by Schubert arr. Betty Lampert
Two 18th Century Pieces arranged for English Handbells and Alto Recorder by Helen M. Runkle
11:30—Annual Sermon.....Rev. Dan W. Abernathy
Rev. Albert M. Hinson, *alternate*
Announcements and Thanksgiving.....Rev. Edgar Whitlock

—— L U N C H ——

1:00—Hymn Number 263: "How Firm a Foundation" *Sacred Harp, 1844*
Devotion.....Rev. Floyd Helms, Jr.
1:10—Miscellaneous Business
1:15—Agency Reports:
Homes for Aging — Mr. Ed Holbert
Baptist Children's Homes — Mr. N. A. Hayes
Baptist Foundation — (Report in *Book of Reports)*
Christian Literature — Mrs. M. A. Small
1:45—Hymn Number 150: "I Love Thee" Jeremiah Ingall's *Christian Lyre, 1805*
1:50—Message.....Mr. Marse Grant
(Editor — *Biblical Recorder)*
2:20—Benediction

6 — Reverend J. Clifton Dunevant, Supt. of Missions welcomed the following New Pastors and Workers to the Association:

Mr. Hubert Gray, Educational Director of Grace Baptist Church; The Reverend Ivey Smith, Porter Church; The Reverend Edward Samples, Mineral Springs Church; The Reverend Nathan Fox, Memorial Church; The Reverend Randy Session, Lake View; The Reverend B. J. Ferguson, North Albemarle; Reverend John Trantham, Highland; Office Secretary, Mrs. Albert Miller, Kendalls Church.

Other visitors were recognized and given a warm welcome.

7 — Report of the Credentials Committees and enrollment was brought by the Reverend F. E. Baucom and moved its adoption. Second by Rev. Whitlock and approved.

8 — Moderator's message by the Reverend A. M. Kiser, reading from Deut. 6:20-23 delivered an inspiring message on "The Challenge of the Church in a Changing World." He reminded the Association of the God who brought us out of the past, into the future, and to continue to build on our Christian heritage. He pointed out the dangers of substituting Intellectualism for Christian maturity. As methods change, pitch our tents closer to God and the important question is, "Does it Change Lives?"

As we adjust to the Changing World, "We must accept it and not close our eyes". We must get involved, with a true Commitment to God. When we

are weak, let us change, but never lose sight of Christ. God knew in the First century what we need in the Nineteenth century.

9 — The Congregation joined in singing, "The Morning Light Is Breaking".

10 — Richard Webb, student from Gardner-Webb College brought greetings and spoke on the highlight of the College.

11 — The Report of the Committee On Committees was given by the Reverend Fred H. Hopkins and moved its adoption. Second by Dr. Elroy Lamb and it was approved.

12 — Dr. Perry Crouch, Secretary of the N. C. Baptist Convention, Inspirational message on the History of the Southern Baptist Convention, for the past 200 years, their dedication and stewardship, has laid the foundation which we are building on today. He spoke on the importance of the Cooperative Program in undergirding the total missionary program, and the way God's money can best be used for the ongoing of the kingdom work. In these changing times, God's message has never changed, redemption is still the heart of the Gospel.

13 — Report of the Executive Committee was given by the Reverend Farrell Shimpock and moved its adoption. Members of the East Albemarle Group were recognized and received into the fellowship of the Stanly Baptist Association. Following the motion, a second and approval was given.

14 — Standing Ministerial Relation Committee report was given by Mr. Maurice Pickler, speaking on the importance of a need for a rise in the local pastor benefits, average salary is low, he urged the churches to go home and make a survey of their needs. The motion was given a second and approved.

15 — Treasurer's and Finance Committee reports were rendered by the Reverend Roy P. Taylor, moving its adoption. The report was seconded and approved.

16 — Report of the Constitutional Committee was given by Rev. Farrell Shimpock for information.

17 — Hymn, "Amazing Grace".
Carillon Choir from the First Baptist Church, under the direction of Mr. William B. McGibney, rendered several selections.

18 — The annual sermon was brought by the Reverend Dan W. Abernathy. Rev. Albert M. Hinson read from Luke 24:13-32.

Rev. Abernathy delivered an inspiring message on "Where There Is No Vision People Perish," using many biblical characters whose vision carried them through to victory. God has for each a plan and a purpose, without a vision people have no direction in life, and never serve.

Brother Abernathy closed with prayer and gave thanks for the food and fellowship at the noon hour.

19 — Adjournment was called and a delicious dinner was served by the host church.

—— L U N C H ——

20 — Afternoon session was opened with the congregation singing, "How Firm a Foundation".

21 — The Devotional period was led by the Reverend Floyd Helms, Jr., reading from 1 John 1:1 and 2 John 2:8, using the topic, "The Cost of Discipleship". He led in prayer

22 — The report of the Home for the Aging was given by Mr. Ed Holbert and moved its adoption. Second by Rev. George Huggins and approved.

23 — Rev. George Huggins brought the report of the Children's Home and moved its adoption. This was approved.

Representation of our Children's Homes, Mr. Isaac Terrell, gave an informative talk on the ministry of our homes to the many children in N. C.

24 — The Report on Christian Literature was given by Mrs. M. A. Small. After approval, Mr. Marsh Grant, Editor of the Biblical Recorder since 1960, spoke on the importance of good literature and shared his experience as Editor of the Recorder. He spoke on several areas of concern and urged the Association to be alert to the many dangers in our communities and importance of Christian people taking a stand.

Brother Grant led the closing prayer.

25 — Registered on the First day were: 185 Messengers and 80 Visitors, making a total in attendance of 265.

Second Day, October 21, 1970

with the

Red Cross Baptist Church

9:30—Hymn Number 118:
"Majestic Sweetness Sits Enthroned" *Southern Harmony, 1835*
Devotion.....Rev. J. T. Baker

9:40—Miscellaneous Business:
Report of the Nominating Committee.....Rev. Yates Brooks
Report of the Place and Preacher Committee....Rev. F. G. Alford
Report of the Constitution Committee.....Rev. Farrell Shimpock
Report of the Evangelism Committee.....Rev. Flave Baucom

10:10—Report from the
Superintendent of Missions.....Rev. J. Clifton Dunevant

10:25:—Hymn Number 368:
"Brethren, We Have Met to Worship" *Sacred Harp, 1844*
Message.....Dr. C. C. Warren

10:55—Agency Reports:
N. C. Baptist Hospital.....Rev. R. L. McColl
Cooperative Program.....Mr. Maurice Pickler
American Bible Society.....Mr. Gad Speight
Christian Education.....Mr. Herbert Gray
Americans United.....Rev. Don Ingle

11:20—Memorials.....Rev. George W. Huggins

11:30—Announcements

11:35—Hymn Number 465:
"God of Grace and God of Glory" *CWN RHONDDA*
SOLO—"So Unconcerned" Eddie Porter
Mr. Herbert Gray, *baritone*
Mrs. Jimmy L. Smith, *piano*

11:40—Sermon Rev. E. W. Pate, *preacher*
Rev. Don Ingle, *alternate*

12:15—Announcements and Thanksgiving Rev. J. T. Baker

—— L U N C H ——

1:15—Hymn Number 492: "We Gather Together" *Kresmer*
Devotional.....Rev. Paul Stroupe

1:25—Organizational Reports:
Sunday School.....Rev. Howard Laney
Brotherhood.....Mr. Arch Cree
Music.....Rev. Howard Laney
Church Training.....Rev. James Hartsell
W. M. U.....Mrs. J. C. Hough

1:50—Report of the Resolution Committee Rev. Ivey A. Smith

1:55—Missions Report:
State.....Rev. Ivey Smith
Home.....Rev. John Trantham
Foreign.....Rev. Nathan Fox

2:10—Hymn 426: "O Master, Let Me Walk With Thee" *Maryton*
Missionary Message.....Miss Carol Leigh Humphries
Missionary to Nigeria

Benediction and Adjournment

26 — The Morning Session of the second day was called to order by Moderator A. M. Kiser. Mr. Herbert Gray led the Congregation in singing, "Majestic Sweetness Sits Enthroned" with Mrs. Jimmy Smith at the organ.

27 — The Reverend J. T. Baker, pastor of the host church led the opening meditations, reading from Matt. 5:12 and prayer. He gave a very cordial welcome to messengers and visitors attending the 86th annual session.

28 — Report of the Nominating Committee was given by the Reverend Yates Brooks and moved its adoption. A second and approval was given.

29 — The Reverend F. G. Alford brought the report of the Place and Preacher Committee and moved the adoption. A second and approval was given.

30 — Recommendations of the Constitution Committee was given by the Reverend Farrell Shimpock, who led the discussion of the proposed changes.

The report was approved as printed in the annual minutes.

31 — The Reverend Flave Baucom gave a report of the Evangelism Committee and the report was adopted.

32 — Report from the Superintendent of Missions was given by Rev. J. Clifton Dunevant, speaking words of appreciation for the spirit of Cooperation shown in the Association, urging the members to continue to grow spiritually in these changing times.

33 — The Congregation joined in singing "Brethren, We Have Met to Worship."

34 — Dr. C. C. Warren inspired the Association with his message on "A Dynamic Mission Advance In Our Time", not for pleasing man but God. His message dealt with the Church Confronting a Godless Society; Contacting the One and Only Power, with a Spiritual Regeneration in the Hearts of Believers.

Like Paul, we are to continue to press on toward the goal for we are on God's side and will surely win.

35 — The following Agency Reports were given:

N. C. Baptist Hospital report was given by Mr. Frank Harrison, representative of the Baptist Hospital.

36 — Cooperative Program by Mr. Maurice Pickler.

37 — American Bible Society by Brother Gad Speight.

38 — Christian Education by Mr. Herbert Gray.

39 — Americans United by the Reverend Don Ingle. All were approved.

40 — Reverend George D. Huggins led a most impressive "Memorial Service for our Departed Loved Ones" of the past Associational Year and led in prayer.

41 — Hymn: "God of Grace and God of Glory" by the Congregation. Special music was rendered by Mr. Herbert Gray, "So Unconcerned" with Mrs. Jimmy L. Smith at the organ.

42 — The Annual Doctrine Sermon was brought by the Reverend E. W. Pate on "Baptism of Believers Only". Rev. Don Ingle read from Acts 8:26-39 and from the 19th Chapter of Acts.
Brother Pate spoke on the importance of Baptism by Immersion as the door into the church. And the Believers Baptism, using biblical references as it symbolizes salvation through death, burial and resurrection. After Baptism: We are to follow Christ; Go into all the world as His witness; and be obedient to His command. The important question is, "Does your life please God?"

Reverend J. T. Baker led the closing prayer.

42 — Adjournment was called and a delicious dinner was served by the host church.

—— L U N C H ——

43 — Afternoon session was opened with the congregation singing, "We Gather Together".

44 — The Devotional period was led by the Reverend Paul Stroupe, reading from John 14:1 on "Jesus, the Master Teacher, Comforts His People on the Way, Truth and Life," and leading in prayer.

45 — Reverend Howard Laney brought the report of the Sunday School and moved its adoption. This was seconded by Rev. Yates Brooks and approved.

46 — The Brotherhood report was given by Mr. Arch Cree and moved its adoption. A second and approval was given.

47 — Report on Church Training was brought by Rev. James Hartsell and approved.

48 — Mrs. J. C. Hough spoke on the work of the W.M.U. and moved its adoption. Second by Rev. Howard Laney and approved.

49 — Report of the Resolution Committee was given by the Reverend Ivey A. Smith and approved.

50 — The following Mission Reports were heard:

State . . . Rev. Ivey Smith

Home . . . Rev. John Trantham

Foreign . . . Rev. Nathan Fox. All were approved.

51 — The congregation joined in singing "O Master, Let Me Walk With Thee".

52 — Closing message by Miss Carol Leigh Humphries, Missionary to Nigeria, inspired the Association as she shared her experiences in working with the people of Nigeria in winning people to Christ, giving examples of their spirit of dedication. Her closing remarks were: Keep on praying; giving through the Cooperative Program, Lottie Moon Offering and living the spirit of Christ in our daily lives.

53 — Moderator A. M. Kiser, called the new Moderator, Rev. Shimpock and Vice Moderator, Rev. Brooks to the altar and turned over the gavel to the Moderator for the coming year. Rev. Kiser spoke words of appreciation for the fine spirit of cooperation in the Association.
Closing prayer by Brother Shimpock.

54 — The 86th Annual Session closed with attendance on the second day of 240.

Messengers to the Association — 1970

ALBEMARLE, FIRST: Dr. and Mrs. Elroy Lamb, Ed Holbert, J. C. Smith, Justin Hill, William B. McGibney.

ALBEMARLE, NORTH: Rev. B. J. Ferguson, Mrs. B. J. Ferguson, Mrs. Ruby Almond, Mrs. H. T. Morris, Miss Peggy Newkirk, Mrs. Prince Almond.

ALBEMARLE, SOUTH: Rev. Clyde Whitehead, Mrs. Clyde Whitehead, Charlie Snuggs, David C. Clark.

ALBEMARLE, WEST: Mrs. A. E. Tucker, Lem Almond, Mrs. L. E. Whitlock, Mrs. Henry Goforth, Miss Mollie Blalock, Rev. and Mrs. J. C. Dunevant, Rev. L. Edgar Whitlock.

ANTIOCH: Mr. and Mrs. Robert Russell, Mr. and Mrs. Junior Barringer.

AQUADALE: Henry Greene, Jewell Greene, Mary Smith, Vivian Huneycutt, Vera Morgan, Rev. Joe King, Mrs. Mary Smith.

ANDERSON GROVE: Rev. and Mrs. Howard Laney, Mrs. Clinton Morton, Mrs. Michael Anderson, Mrs Alvin Johnson, Mrs. Lillie Morton, Mrs. J. V. Shaver, Mrs. Floyd Rummage.

BADIN: Mrs. R. A. Fickling, Mrs. A. G. Stoker, Mrs. N. A. Hayes, Mrs. H. S. Leafe, Mrs. R. M. Lanning.

BETHEL: Rev. Paul B. Stroupe, Mrs. Myrtle Tucker, Mrs. Brythe B. Flake.

BETHLEHEM: R. C. Little, Mrs. R. C. Little, Mrs. Gordon Comer.

BIG LICK: Junior Hartsell, Mrs. Bill Turner, Rev. James Pressley, Mrs. Ethel Teeter, Mrs. Faye Burris.

BARBEE'S GROVE: Rev. Lewis Thompson, R. Lee Burgess, Mrs. Octa B. Burgess, C. L. Eudy.

CANTON: Mrs. James Hodge, Rev. K. L. Gibson, Mr. and Mrs. Harvey Burleson, Mrs. Brenda McSwain, Mrs. Ocha Hewitt, Mrs. Walter Morgan.

CALVARY: Mrs. J. W. Traywick, Rev. Charles Gregory, Mrs. Bessie Huneycutt.

CENTERVIEW: Lonnie Bowers, Rev. and Mrs. Howard Benoy, Mrs. Elizabeth Smith.

COTTONVILLE: Grady Efird, Mrs. J. W. Kendall, Sr., Alton P. Basinger, Jr.

DUNN'S GROVE: Eula Blake, Rev. Lee Horne, Mr. and Mrs. Tracy Brown.

FAIRVIEW: Rev. Millard Hill, Dave Lambert, Mrs. Dave Lambert, Mrs. Gordon Brown, Mrs. Millard Hill, Mrs. Raymond Lambert.

GRACE: C. E. Herrin, Mr. and Mrs. Clyde Austin, Mr. and Mrs. Dan Frick, Joe Underwood, Rev. Roy P. Taylor, Herbert B. Gray.

HIGHLAND: Mrs. Mary Palmer, Mrs. Mary Crump, Mrs. H. E. Crawley, Burt Mauney.

HILLSIDE: Rev. Curtis H. Smith, Donald Thompson, Mrs. Linda Thompson.

IMMANUEL: Rev. Otis Goins, Mrs. Otis Goins, Mrs. Delma Hopkins.

KENDALL'S: Rev. Dan W. Abernathy, Mr. and Mrs. Jacob Pickler, Mrs. Spencer Pickler, Mrs. Herman Morton, Mrs. Ritchie Miller, Mrs. Warren Pickler.

KINZA: Mrs. Jason Greene, Charlie Williams, Mrs. Larry Eudy, Heath Rinehardt, Mrs. Virginia Kincaid, Rev. Don Ingle.

LAKEVIEW: Ernest Earnhardt, Sam Huneycutt, Rev. Randy Sessions.

LAUREL STREET: Mrs. Alleain Morton, Essie Morton, Nonnie Coley, Fannie Earnhardt.

LOCUST: Mrs. Glenn Almond, Mrs. Homer Tally, Mrs. J. H. Dorton, Mrs. E. W. Pate, Herbert Deese, Warren Huneycutt, Mrs. Patsy Honeycutt, Charlie VonCannon, Mrs. Marcus Carriker, Miss Blanche Smith, Mrs. Garis, L. Beatty, J. Herbert Deese.

MISSION: Rev. and Mrs. Floyd Helms, Jr., Miss Laura Almond, Jim Lowder.

MINERAL SPRINGS: Mrs. Bennie Ruth Thomas, Mrs. Lillie Hathcock, Mrs. Q. E. C. Coble, Mrs. Margie Coble, Miss Wincie Coble, Rev. and Mrs. Ed Samples, Jr.

MOUNTAIN VIEW:

NORWOOD: Rev. and Mrs. W. D. Huneycutt, Mrs. Henry Allen, Mrs. R. Smith, Mrs. R. Blalock.

NEW LONDON: Mrs. Rudolph Strider, Mrs. Jennie Crisco, Rudolph Steep, Rev. F. E. Baucom.

MEMORIAL: Rev. Nathan W. Fox, Mr. and Mrs. C. L. Weathersbee, Mrs. D. T. Singleton, Rev. and Mrs. J. C. Hough.

OAK GROVE: Rev. and Mrs. Albert Hinson, Mrs. Albert Leonard, Mrs. Coolidge Moyle.

OAKBORO, FIRST: Mrs. Ted Parker, Mrs. R. E. Drye, Mrs. Ethel Hinson, Rev. A. M. Kiser, Mrs. A. M. Kiser, Mrs. A. E Howell.

OAKBORO, WEST: Mrs. Jason Brooks, Mrs. Sam Morgan, Mrs. Martin Tucker.

PALMERVILLE: Rev. James Hartsell, Mrs. M. A. Small, Mrs. Ledbetter.

PLYLER: Rev. F. G. Alford, Rayvon Burris.

PARKER MEMORIAL: Mrs. Sophie Fraley, Mrs. Gertrude Beachum, Mrs. Mavis Galloway, Mrs. Diane Vanhoy, Miss Millinee Holt.

PAUL'S CROSSING: Rev. and Mrs. Sam J. Lesley, D. L. Curlee, Mrs. D. L. Curlee.

PLEASANT GROVE: Mr. and Mrs. Cranford Morgan, Mr. and Mrs. Lonnie Smith, Clyde Huneycutt, Clyde Hinson, Mrs. Gaddis Clark, Miss Sarah Burris.

POPLIN'S GROVE: Bill Hatley, Claude Burris, Mrs. Francis Morton, Mrs. Doris Shimpock, Robert Kelley.

PORTER: Rev. Ivey A. Smith, Mr. and Mrs. Edgar Hudson, Miss Lucy Morton, Mrs. Beulah Poplin, Mrs. W. C. Jordon, E. R. Hudson.

PROSPECT:

PHILADELPHIA: Rev. Wyman Bolin, Mrs. Bertha Hathcock, Arthur Drye.

Clifford Mills, Brack Morgan, Mrs. Addison Brooks, Mrs. Walter Barbee.
RED CROSS: Rev. and Mrs. J. T. Baker, Mrs. F. A. Hahn, Mrs. D. A. Hinson, Raymond Hartley.
RICHFIELD: Rev. Clarence Eden.
SILVER SPRINGS: Rev. and Mrs. George Huggins, Q. A. Efird, Mrs. Lillie Belle Morton, Mrs. Fred Russell, Mrs. Lester Efird, Mrs. O. D. Kimrey.
STANFIELD: Rev. Ken Wallace, Mrs. Jackie Furr, Mrs. Virginia Holbrooks.
SOUTH STANLY: Mrs. Rayvon Shue, Gene Kimrey, Mrs. Thomas Huneycutt, Mrs. Eugene McIntyre, Mrs. Bobbie Boles.
UNION GROVE: Lonnie Whitley, Reid Efird, Mr. and Mrs. C. L. Mabry, Mrs. Dorothy Efird, Rev. and Mrs. L. A. Faulkenbury.

Committee on Committees for 1971

1. Rev. Kenneth Gibson, Chairman ..... Canton
2. Rev. L. A. Faulkenbury ..... Union Grove
3. Mr. Ray Burris ..... North Albemarle
4. Rev. Flave Baucom ..... New London
5. Mr. Odell Russell ..... Poplin's Grove
6. Rev. Ken Wallace ..... Stanfield

Committee on Constitution

1. Rev. A. M. Kiser, Chairman
2. Mr. Claud E. Burris
3. Rev. Joe King
4. Rev. Millard Hill
5. Rev. J. Clifton Dunevant

Committee of Committees Report

Nominating Committee
Rev. Dan Abernathy, Ch.
Mr. Curtis Smith
Mr. Artice Hatley
Rev. Don Ingle
Rev. George Huggins

Resolutions Committee
Mrs. L. A. Faulkenbury, Ch.
Mrs. Edgar Whitlock
Rev. Edward Samples

Committee on Enrollment
Mr. Heath Hahn, Ch.
Mr. L. R. Almond
Mrs. W. D. Beal

Credentials Committee
Rev. E. W. Pate, Ch.
Rev. Albert Hinson
Mr. E. H. Morton
Mr. Carl Page
Rev. L. A. Faulkenbury

Ordination Committee
Rev. Roy Taylor, Ch.
Rev. Farrell Shimpock
Rev. Howard Laney
Rev. Yates Brooks
Rev. F. H. Hopkins

Standing Ministerial Relations
Dr. John Gaskin, 1971 Ch.
Mr. Stephen Hopkins, 1972
Mr. Carl Page, 1973
Mr. John D. Whitley, 1974
Mr. Ed Holbert, 1975
Dr. Fred T. Hollis, 1976
Rev. Clyde Whitehead, Pastor Adviser.

Standing Program Committee
Rev. Kenneth L. Gibson, Ch.
Rev. F. G. Alford
Rev. J. T. Baker

Place and Preacher Committee
Mr. Parker Miller, Ch.
Rev. Sam Lesley
Mrs. Marshall Hartsell

Committee on Seminary Ext.
Rev. Justin Hill, Ch.
Rev. J. C. Dunevant
Rev. E. W. Pate
Rev. Clarence Eden

Finance Committee
Rev. Bill Morrow, Ch.
Rev. Wyman Bolen
Mr. Harley Smith

Respectfully Submitted,
REV. FRED HOPKINS, Ch.
MR. ED HOLBERT
MR. BARRETT CROOK
REV. BILL MORROW
REV. J. T. BAKER
MR. GRADY MURRAY

Stanly Baptist Association Financial Statement October 1, 1969 Through September 30, 1970

BANK BALANCE OCTOBER 1, 1969		$ 1,082.19	
INCOME			
Churches	$10,942.78		
Minute Funds	1,085.50		
World Mission Conference	1,490.00		
Vacation Bible School Clinic	66.32		
Baptist Convention	300.00		
Miscellaneous	4.00		
TOTAL INCOME		13,888.60	
BANK BALANCE PLUS INCOME			$14,970.79
EXPENDITURES			
Salary	$ 6,000.00		
Retirement	400.00		
Utilities	500.00		
Travel Expense	1,100.00		
House Allowance	840.00		
Office Rent	510.00		
Training Union	76.00		
Association Meeting	70.00		
Telephone	243.43		
Printing and Supplies	524.23		
Postage	196.82		
Office Worker	305.00		
World Mission Conference	1,587.77		
Sunday School	64.00		
Convention Expenses	207.00		
Minutes	1,055.75		
Vacation Bible School	32.20		
Brotherhood	20.00		
Music	20.00		
Clerk's Fee	120.00		
Treasurer's Fee	120.00		
TOTAL EXPENDITURES			$13,992.28
BANK BALANCE SEPT. 30, 1970			$ 978.51

Church Contributions Stanly Baptist Association October 1, 1969 Through September 30, 1970

Albemarle, First	$1,500.00
Anderson Grove	300.00
Antioch	72.00
Aquadale	400.00
Badin	360.00
Barbee's Grove	25.00
Bethel	30.00
Bethlehem	00.00
Big Lick	125.00
Calvary	140.51
Canton	250.00
Centerview	100.00
Cottonville	50.00
Dunn's Grove	75.00
Fairview	174.15
Grace	420.00
Highland	180.00
Hillside	50.00
Immanuel	40.00
Kendalls	360.00
Kinza Memorial	116.98
Lake View	60.00
Laurel Street	25.00
Locust	150.00
Mineral Springs	180.00
Mission	175.00
Mountain View	$ 25.00
New London, First	150.00
North Albemarle	330.00
Norwood	187.50
Oakboro, First	385.00
Oak Grove	100.00
Palmerville	36.00
Parker Memorial	72.00
Paul's Crossing	40.00
Philadelphia	245.00
Pleasant Grove	387.50
Plyler	383.97
Poplin's Grove	50.00
Porter	155.00
Prospect	250.00
Red Cross	200.00
Richfield	125.00
Silver Springs	150.00
South Albemarle	400.00
South Stanly	119.20
Stanfield	100.00
Union Grove	80.00
West Albemarle	1,170.00
West Oakboro	94.97
Memorial Baptist	300.00
East Albemarle	48.00
TOTAL CHURCH CONTRIBUTIONS	$10,942.78

Two checks were sent to the Associational office but were deposited too late for this report. Sincere apologies for this oversight. (J.C.D.)

East Albemarle sent check for $8.00 dated August 31, 1970.

Porter sent a check for $10.00 dated September 1, 1970.

There were other checks back dated to September, but they were received in October.

Proposed Budget for Stanly Baptist Association — 1970 - 71

ASSOCIATIONAL

Salary	$ 6,000.00
Retirement Fund	400.00
Utilities	500.00
Travel Expense	1,100.00
Convention Expense	300.00
Office Rent	510.00
Housing Allowance	1,050.00
Clerk's Fee	120.00
Treasurer's Fee	120.00
TOTAL	$10,100.00

PROMOTIONAL WORK

Seminary Extension	$ 50.00
Church Training (Training Union)	100.00
Sunday School	250.00
Brotherhood	100.00
Music	200.00
Associational Meetings	150.00
V. B. S. Clinic	50.00
TOTAL	$ 900.00

GENERAL FUND

Telephone	$ 200.00
Office Equipment	150.00
Printing and Supplies	400.00
Visual Aids	250.00
Postage	300.00
Office Help	600.00
Miscellaneous	100.00
TOTAL	$ 2,000.00
Total Budget for Year	$13,000.00

(This is an increase of $260.00 over last year's budget.)

Respectfully submitted,

BUDGET COMMITTEE
Rev. Roy P. Taylor, Chairman
Mr. Gad Speight
Mr. Bill Hatley

Report of Credentials Committee

The Credentials Committee recommends that the Messengers of member churches of The Stanly Baptist Association be seated. The Committee reviewed our support of our Denominal objects, and our Associational policies and practices and found much to commend, but we find some to cause us concern. Several churches have not supported our Associational Missions Program. May we urge these churches to participate in all phases of our work, that our Association may be united, and be an example in every respect.

Respectfully submitted,

REV. FLAVE BAUCOM, Chairman
MR. GRANT PICKLER
REV. L. A. FAULKENBURY
MR. PRESTON CAPPS
DR. ELROY LAMB

Executive Committee Report

The Executive Committee of the Stanly Baptist Association has met during the past year as directed by the Constitution. The Committee reports the items acted upon as follows:

1. The Constitution Committee was reported by the moderator, Rev. A. M. Kiser.
2. The amount of $150.00 was applied for from the North Carolina State Convention for the purpose of aiding in the expense of our associational program. The State Convention exceeds our request and granted $156.00 for the year.
3. The Sunday School Leadership conference for the 70's was conducted May 18-21 at the First Baptist Church, Albemarle.
4. The contract was reviewed by the Missions Committee and the Associational Missionary, Rev. J. C. Dunevant.
5. Secretarial work was started on a part-time basis in the Associational office with Mrs. Albert Miller as secretary.
6. A Calendar of Activities was presented for the year 1971. These activities include Southern Baptist, North Carolina Baptist, and Stanly Baptist Associational meetings.
7. The East Albemarle Baptist Group organized into a Baptist Church, November 20, 1969 and asked to be affiliated with the Stanly Baptist Association.

Evangelism Report

In Associational Evangelism Clinics a strong emphasis was placed upon: Shaping the 70's through Evangelism, Strength for Living Revivals, and Youth Evangelism. Some churches across the state experienced outstanding revivals as a result of depending upon the Holy Spirit, genuine prayer, careful planning, and involvement of Youth and Adults in Witnessing.

All Christians need to accept the challenge of Acts 2:32 "This Jesus hath God raised up, whereof we are all witnesses". In his book "Exploring Evangelism" Mendall Taylor reminds us of this tremendous truth: "When Christians fail to evangelize, the very existence of the church is threatened.

Evangelism is indispensable in the life of the church". All Christians can reveal to the world a greater concern for evangelism and total Christianity.

The new materials for lay witnessing written by Dr. Kenneth L. Chafin and other Southern Baptist Convention leaders will not be available on January 1st as you will be informed. Training clinics using these materials are to be held in all associations during 1971. I am excited about this plan and am looking forward to its being begun in our association — for I believe it is Biblical, effective and workable. Let's adopt for our slogan "Every Baptist a Witness" for next year.

The 25th Statewide Evangelism Conference will be held in War Memorial Auditorium and Greensboro Coliseum on February 1 - 2, 1971. The closing session will be a Youth Evangelism night in Greensboro Coliseum which seats 16,000 with Dr. Leighton Ford of the Billy Graham Association as the featured speaker. Pray for this special session that many of our youth will make genuine decisions for Christ.

Let's get involved in witnessing — can we afford to? In the light of Calvary's Cross can we afford not to?

Last year we had in our Association 342 decisions — baptisms. During 1970 we had 378 baptisms.

Respectfully submitted,

REV. F. E. BAUCOM

Report of the Supt. of Missions

The work of our Association during the past year, following the theme "Living the Spirit of Christ in Belief and Relevance" has been an interesting and rewarding experience for us. I hope, as we have examined the proposed activities, methods, programs, etc. for the 1970's, we have tried to select that which is worthy of our confidence — that which we can really **believe in** — and that which is and will be **relevant.** We can never hope to get wholehearted support for plans unless we can get our people to believe they are relevant — both to Living the Spirit of Christ and to our times and situations. If we have been successful in doing this, we should continue in the coming year (1970-71) in the theme Living The Spirit of Christ in Openness and Freedom. "If the Son therefore shall make you free, ye shall be free indeed." John 8:36. Let us study God's Word, seeking the real **freedom** God desires for us and sharing it in **openness** with all the world.

Some of the statistics of my work during the past year are:

Travelled about 18,500 miles.

Promoted World Mission Conference Nov. 1 - 7.

Attended VBS Clinic at Wingate College, assisted in clinic here. (helped Negro Ch.)

Attended Shaping the Seventies Clinic, assisted in clinic here. Mimeographed . . . literally thousands of sheets or pages for each of these clinics.

Eight services other than church services.

Nine statewide meetings.

Twelve Regional or Area meetings.

Prepared and mailed bulletins — about 500 per month.

Conferences with groups and individuals have been most numerous this year.

Thank you for the many opportunities to preach — I still enjoy preaching. Let us work together under the Holy Spirit to make the 1970's the greatest decade of all.

Thank you for providing for some part-time secretarial help at the office. Mrs. Albert Miller has been most helpful.

Respectfully submitted,

J. CLIFTON DUNEVANT

Cooperative Program Report

In a day when many major denominations are cutting back their missions programs, we are pleased to report that Southern Baptists are making large advances. For instance, in the last seven years we have gone from $8,452,410 to $13,836,619 given to foreign missions through the Cooperative Program. Similar increases could be shown for all phases of our work.

To help the churches of the Stanly Association grow in support of Cooperative Program work we recommend:

1) That our churches keep in mind the inflationary trends of our economy and plan to increase their contributions to missions.

2) That every church observe Cooperative Program Month in October and Cooperative Program Day in April.

3) That contributions through the Cooperative Program be on a percentage basis rather than a fixed dollar figure. To implement a program of percentage increase to world missions through the Cooperative Program we suggest:

   A. For churches giving under 20%, advance 2% each year up to 20%.

   B. For churches giving 20% but under 30% level, advance 1% each year to 30%.

   C. For churches reaching the 30% level, advance ½% each year until the objective set by the church is reached.

STEWARDSHIP DEVELOPMENT

In order to help our members in their personal stewardship development, the Stewardship Commission, SBC, now offers to the churches five programs to help in the matter of planning, promoting and pledging church budgets. They are:

1) The Forward Program of Christian Stewardship. The theme for this year is "If You Really Care — Share".

2) Growth in Christian Stewardship, a program designed for the church with 300 members or under.

3) The Christian Family Acknowledging the Lordship of Christ through Stewardship. This program is designed to teach sound money management principles to the Christian family by acknowledging the Lordship of Christ.

4) Tithers Enrolment Week plans.

5) Weekend Stewardship Revival plans.

It is hoped that many of our churches will take advantage of these programs during next year.

Respectfully submitted,

MR. MAURICE J. PICKLER

Baptist Children's Homes

Walls are up for the first two cottages of the new Broyhill Home campus now under construction in Jones Cove between Waynesville and Clyde. The Asheville maternity home opened last month and Superintendent Hugh Starnes and his staff are now ready to receive inquiries on behalf of girls who are in need of this service.

The new infirmary at the Kennedy Home campus is completed and is now being furnished and soon will be ready for use. Mr. W. H. Jones of Kinston, North Carolina left a provision in his will for this building and Mrs. Lula Bostic Jones, his wife and an alumna of Kennedy home and Mills Home has already paid this bequest. Presently under construction at Kennedy Home is the first wing of a recreation building made possible by a bequest of the late Mr. and Mrs. C. I. Robinson.

At Mills Home two new family-style cottages — Stokes and Carver — were completed and occupied in August past.

Two outstanding child care workers, Miss Sallie L. McCracken and Rev. W. C. Reed were lost by death within the past year. "Miss Sallie" served children through the Baptist Children's Homes from 1896 until her death December 1969. Mr. Reed, who served seven years as superintendent of Kennedy Home and eight years as general superintendent of all the Homes died month before last.

One of the most urgent needs of the Homes at present is an increase in operating funds especially for the new maternity home and the new Broyhill home. Last year's Thanksgiving offering of a little less than $350,000 needs to be increased to $500,000 for this year.

Respectfully submitted,

MR. NELSON A. HAYES

Baptist Hospital Report

Our Baptist Hospital continues to grow, in spite of its serious problems. Physical growth is the result of the long-range development program which has already seen the completion of the new power plant, the School of Nursing and Allied Health Building, and the additions to the Medical School. Construction of the new patient tower is progressing, after some delays, and is expected to be completed by mid-1972.

There is continued growth in the quality of patient care provided. There is improved equipment in the heart diagnostic center in the fight against heart disease; the department of nuclear medicine continues to make progress in the diagnosis and treatment of some of our most dreaded diseases; the stroke center renders valuable service in the study and treatment of strokes and brain tumors. New equipment for the Intensive Care unit included an instrument which is attached to the patient and measures his heart action and blood pressure; if either varies from a safe range the machine signals the attendant immediately.

Changes in admission procedures have been made necessary by the financial crisis the hospital faces. When a doctor reserves a bed for a patient the admissions office contacts the patient to obtain the needed information, including the type and amount of his hospital insurance coverage. After estimating the hospital bill and determining the amount of insurance coverage, the patient is notified of the difference which he is expected

to bring when he enters the hospital. An effort is made to counsel with all patients who need financial aid and assist them in getting help.

With all the growth, one thing remains unchanged: the desire and determination to care for the needy sick. This has been at the heart of the hospital's ministry since it opened in 1923. Last year it ministered to 5,225 Service Patients for 47,499 days of hospital care, in addition to the large number served beyond what these patients, their insurance, and all sponsoring agencies paid.

North Carolina Baptists provided $565,000 of this amount — $237,000 through the Cooperative program and $328,000 through the Mother's Day Offering. To date (September) this year 42 churches in our association contributed $5,997.79 of the Mother's Day Fund, thus helping the hospital keep faith with its purpose.

Though our Mother's Day Offerings have grown they have not kept pace with the rising costs and our hospital is running a heavy deficit. If full use is to be made of the new medical procedures and facilities in fulfilling our mission, we are going to have to give our Baptist Hospital additional support.

Respectfully submitted,

REV. ROBERT L. McCOLL

Christian Literature

"My people are destroyed for lack of knowledge."—Hosea 3-6.

Never in the history of the world has the output of printed matter been so great — some of it good; the bulk of it "smut" and "filth". We hear much of pollution of the air and water, but how aware are we of a worse tragedy — pollution of the mind?

Bible ignorance among church members is appalling! Vast numbers of God's people are unable to give any reason for the "hope that is within them," and are totally helpless in using the Word of God to withstand temptations and the "fiery darts" of Satan. Baptists are held by the conviction that in the Bible are the answers to our needs and problems — ALL OF THEM. 'Tis said a knowledge of the Bible without a college course is more valuable than a college course without a knowledge of the Bible.

The Biblical Recorder, the best church paper published, should be in every Baptist home. It is written by Baptists, for Baptists, and about Baptists. There is no substitute for your weekly church paper. Where can you get so much information and inspiration for 4c per week?

The Baptist Press continues to produce the BEST Christian literature available — books, magazines, periodicals, pamphlets, tracts, etc., too numerous to mention — suitable for all age groups, and should have our wholehearted support in promoting its use. The purpose of all curriculum materials is to help us grow in understanding of God's Word, and in our daily living of His way. Are you providing your children with Baptist literature?

Respectfully submitted,

MRS. M. A. SMALL

North Carolina Baptist Homes For The Aging

God has blessed our Homes for the Aging all of our nineteen years, and during the past year in a very special way. We acknowledge His goodness and thank Him for every manifestation of His love. We also want to express sincere gratitude to our Baptist people for their increased love and concern for the 195 dear elderly people to whom we are ministering in our five Baptist Homes.

An urgent appeal was made to our Baptist people before our offering in February, to help us reduce the alarming deficit in the operation of the Homes. This plea was heard and the offering exceeded all others in previous years.

From July 1, 1969 to June 30, 1970, thirty-three churches of the Stanly Association gave $3,797.93 through Special Offerings. This was a good year, but the need is still staggering, due to inflationary pressures.

Of great interest in our Development Program is a proposed new addition to our Nursing Care Unit. In the challenge gift of $80,000.00 is realized our total nursing care capacity will be brought up to 80 beds. We appeal to Baptist people to work and pray for the success of this very special project.

There is no greater security for an older person than that of the Christian nurture and love offered in our Baptist Homes, and we thank God, and our Baptist people, for this ministry. We shall continue to look to Him, and to our people on behalf of these to whom Christian love means so much, in the faith that our needs will be supplied.

Respectfully submitted,

MR. ED HOLBERT

The 1970 Associational Foundation Report

By: C. GORDON MADDREY, Executive Secretary

The fact that the North Carolina Baptist Foundation, Inc. has tripled its assets during the past eight years is proof that this service arm of the Convention has found favor with North Carolina Baptists.

Since the Foundation was reactivated in 1966, assets have increased from $350,000 to more than one million dollars. This includes trust funds and real estate.

THE FOUNDATION advances the Kingdom of God in two major ways: by serving individuals and by serving Baptist agencies and institutions. This includes the Cooperative Program, Missions, Higher Education, the Baptist Hospital, and Baptist Homes for the Aging.

Special Emphasis On Trusts And Wills

THE FOUNDATION has again this year put a major interest on the making of wills.

Many churches have used the facilities of the Foundation to conduct Will Clinics, and reports from these clinics indicate that they have been very successful.

THE FOUNDATION also has an opportunity to counsel with many

people concerning their own wills, and in some instances has provided the information and direction necessary for inclusion of Baptist causes in their will.

THE BAPTIST FOUNDATION has had a most successful year, is on the move, and is rendering service to individual Baptists in a concrete way.

Report On Christian Higher Education

From the Blue Ridge Mountains to the Coastal Plains you will find our seven Baptist Colleges providing quality education to the Youth of today who are seking "to think effectively, communicate clearly, make relevant judgments, and discriminate among values." We are all aware of the fact that today's Youth are asking profound questions about life and its meanings, but more than this they are seeking purpose in life to put to full use that which they feel has been entrusted to them.

In our University, Wake Forest at Winston-Salem, our four Senior Colleges, Campbell College, Buies Creek, Gardner-Webb College, Boiling Springs, Mars Hill College, Mars Hill, Meredith College, Raleigh, and our two Junior Colleges, Chowan College, Murfreesboro, and Wingate College at Wingate we had a total enrollment October 15, 1969 of 12,353. Of this number more than 600 students have dedicated their lives to full-time Christian service. The largest number of these Young People will become pastors, missionaries, directors of religious education, directors of church music, chaplains, denominational workers, and Christian college teachers.

The largest single source of annual income for our colleges outside of student charges, is that of the Cooperative Program who this past year gave a total of $1,755,830.00. On June 20, 1971 we will observe Baptist College Day and this offering will be used to help further the education process in our Colleges.

For the second summer the Baptist Youth Corps has worked in the Churches throughout our State in a joint venture with the Church Training Department. This work has been highly profitable to both Church and College. In addition to the Corps, college students are working in a number of other areas and programs. Many Baptist Young People want to participate in the life of the Church and the denomination. These students are anxious to be used. Weekend revival teams have been highly successful. The local Church can contact the Colleges concerning a team and offer an opportunity to serve.

According to a recent issue of the Stanly News we have a total of 56 students from Stanly County enrolled in our State Baptist Colleges and University.

Each of our seven institutions of higher learning have an outstanding record of leadership and achievements for the past year. Through our prayer and financial support may the year of '71 be an even better year in Christian Education.

Respectfully submitted,

HERBERT GRAY

American Bible Society

Scripture distribution by the American Bible Society is on the increase each year. This past year, Scripture distribution throughout the United States totaled 76,216,553 Bibles, Testaments, Portions and Selections. This was a 47.6 per cent increase over the previous year. During 1969 a volume symbolizing the one-billionth copy of Scripture distributed by the ABS since its founding in 1816 was presented to President Nixon.

The work of the ABS continues to grow also in its overseas distribution. Scripture distribution throughout the 150 countries and territories receiving annual assistance from the ABS showed an estimated increase of 17 per cent. Significant increases can be seen in Scripture distribution to the blind, armed services, and campus ministry.

Contributions from various denominations, communions, and agencies help make the ministry of Bible distribution possible. These religious groups supplied 16.1 per cent of the budget for 1969. During the same year, 1,160,362 individual gifts were received in support of the ABS.

The ministries of the American Bible Society are invaluable — your interest, prayers, and financial support has helped make the above increases possible. Let each of us, both on an individual and church level, continue our loyalty to this worthy endeavor.

Respectfully submitted,
MR. J. GAD SPEIGHT

Sunday School Report

In some ways, this year has been a difficult year in Sunday School. The closing out of some old materials and methods and the beginning of some new ones has made some changes necessary. Many times, changes are difficult, but we believe these to be good.

The Sunday School organization has offered help to the churches in several ways. The '70's clinic, that was conducted March 23rd and 24th, was well attended. Many people expressed appreciation for the help they received for their Sunday School in these meetings.

There was also assigned to every church a representative that had some special training in the new Sunday School work. They were to contact the churches they were assigned to and offer help in explaining the organization and literature. Some churches took advantage of this help.

In our associational meeting, September 8, 1970, the department leaders held conferences to give further help to the churches. We have planned this year several conferences that we hope our churches will participate in.

Our associational Sunday School workers will be happy to assist any person or church that they can. Call on them if you need them.

Respectfully submitted,
REV. HOWARD LANEY

Church Training Report

These are days of challenge for Church Training all over our convention. New materials, new organization, and new hopes for the future of Church Training. We sincerely hope that our churches will make use of these materials and changes.

We had good representation at all of our activities this year which

included "M" Night, Youth Night, Tournament Work and a Training Conference.

We had several people to attend our summer assemblies this past summer.

May I urge each of you to study and keep up to date with new materials and new programs. This is essential if we are to have trained and informed people in our churches.

May I ask your prayers as I give to you and each of the associational Church Training officers my heartfelt thanks for your support this past year.

Respectfully submitted,

REV. JAMES HARTSELL

Baptist Men Report

God seeks men of spiritual stability and humility for places of Christian service and leadership. We believe men with these qualifications have been led of the Holy Spirit to accept positions of responsibility with Baptist Men and Young Men in the Stanly Baptist Association for the coming association year, 1970-1971.

Director.....Max Kinlaw, (First, Albemarle)
P. O. Box 1000, Albemarle, N. C.

Secretary.....Charles Crump (Highland)
Route 2, New London, N. C.

President — Baptist Men.....Frank Fagan (West Albemarle)
924 Pee Dee Avenue, Albemarle, N. C.

Mission Study Leader.....Maurice Pickler(Kendalls)
Route 1, New London, N. C.

Mission Action Leader.....Paul McLean (Anderson Grove)
Laton Road, Albemarle, N. C.

R. A. Leader.....Joe King (Pastor, Aquadale)
Aquadale, N. C.

These leaders, elected by the Stanly Baptist Association are ready and willing to assist any church in our association in organizing and promoting the work of Baptist Men and Young Men in mission study and mission action.

Please call on us.

Respectfully submitted,
MR. ARCH CREE

W. M. U. Report

The past year in W.M.U. has been one of questions and answers, plans and programs. As we have approached the 70's. we have tried to prepare our women for the changes and new plans and ideas. We have felt a wonderful cooperation and fellowship with our women as we have met together in discussion, information and inspiration.

We have had a new W.M.S. organized in the Barbee's Grove Church. The women seem eager and enthusiastic in this new effort.

Our G.A.'s have had marvelous quarterly meetings, under the capable leadership of Mrs. Brenda McSwain and Mrs. Polly Baldwin. The Y.W.A.'s, under Mrs. Howard Benoy's direction, have also had a good year. Mrs. Bonnie McDonald has been available at all times for help with Sunbeam

activities. Other officers have functioned equally well. We commend all of them for a job well done.

For the new year we have Mrs. Howard Laney working with Baptist Women; Mrs. Benoy will be director of Baptist Young Women; Mrs. Brenda McSwain and Mrs. Eugene McIntyre will be our Acteen's Directors, and the Girls in Action will be led by Mrs. Douglas Phillips and Miss Brenda Caudell. Mrs. McDonald will work with Mission Friends. Under the capable leadership of these dedicated women, we look forward to a great year in W.M.U. in Stanly Association. All of these women attended the workshop at Mundo Vista, and will be well prepared to lead our people.

Our annual meeting was held on April 9, with the Grace Baptist Church. Mrs. A. S. Parker, and Miss Maureen Perryman were guest speakers. Our 1971 meeting will be held on the second Tuesday in April with the North Albemarle Church.

As we reflect on the past year, we realize that much has been accomplished, but so much needs to be done in the **fields that are white unto harvest.** One of the highlights of our year's work was that our association achieved the rating of **Distinguished Association.** This could not have been accomplished without the cooperation of every W.M.U. member in our association.

We would not conclude this report without paying tribute to our Associational Missionary, Mr. Clifton Dunevant. He has been invaluable in aiding us in all phases of our work, and we appreciate his interest and cooperation, as he has been so helpful in every effort.

We covet the prayers and cooperation of our pastors as we become a definite **department** in the whole church plan and pledge our cooperation in anything that we can do to promote the cause of missions in "Judea, Samaria and unto the uttermost parts of the earth".

Respectfully submitted,
MRS. J. C. HOUGH

Americans United

(Separation of Church and State)

Dr. L. R. Simmons in his book, **Southern Baptist and Federal Aid,** states, " . . . Congress has made not one, but several laws, appropriating funds for church school construction and, . . . has actually brought a de facto (in fact) establishment of religion into existence by funneling multiplied millions of tax dollars into the parochial schools of America, 95% of which are owned by one denomination."

Dr. Simmons quotes Dr. E. Y. Mullins as saying, "There has never been a time in their history, so far as that history is known to us, when they (Southern Baptists) wavered in their doctrine of a free church in a free state."

Also quoted is Dr. Truett from his address in Washington in 1920: "It is the consistent and insistent contention of our Baptist people, always and everywhere, that religion must be forever voluntary and uncoerced, and that it is not the prerogative of any power, whether civil or ecclesiastical, to compel men to conform to any religious creed or form of worship, or to pay taxes for the support of a religious organization to which they do not belong and in whose creed they do not believe."

Either Dr. Mullins and Dr. Truett were mistaken in their rigid position, or some Baptists of today and some Baptist institutions, in asking for and/or

accepting government tax funds for the operation of denominational institutions, are wrong. Better to part with our institutions than to surrender our foundation principles!

In 1947 leaders of a number of denominations, with Baptist in the forefront, founded the organization known as Americans United (P. O. A. U.) for the sole purpose of holding the line or separation of church and state. We believe that Baptists have the resources to maintain all of our institutions, if our people will only practice Christian stewardship and if our churches will only be properly missionary.

So let us stand for this worthwhile endeavor of separation of church and state with our Baptist support.

Respectfully submitted,

REV. DONALD W. INGLE

Report Of Standing Ministerial Relations Committee Survey Of Pastors' Salaries And Benefits

During September, 1970 a mail questionnaire was sent to 50 churches in our Association for the purpose of determining the current level of salaries and benefits to our pastors. Responses were received from 21 churches. Following is a summary of the information from the questionnaires.

Pastors' salaries for 18 full-time churches reporting receipts of more than $10,000 annually, averaged $6,065. Three churches with receipts under $7,000 annually, paid pastors' salaries of less than $5,000. These 3 pastors are having to supplement their salaries with outside employment.

Average resident membership for the 18 full-time churches was 309, and the average annual report receipts amounted to $26,484.

Other Benefits:

All or part of the parsonage utilities were paid by 16 of the 21 churches, with an average amount reported of $519.

Some car allowance was paid by 14 of the churches, for an average amount of $640. Seven churches reported no car allowance paid.

Gifts to the pastors were reported by 12 churches, in an average amount of $102.

Convention expense was allowed by 19 churches in amounts ranging from $50 to $450, with an average of $209.

Insurance was paid by only 6 churches, with an average amount of $258 for the six churches.

All 21 churches reported paying retirement benefits to their pastors, in an average amount of $376.

Related Information:

Salary increases were granted for 13 churches within the last year, 4 churches within the last 2 years, and 2 churches within the last 3 years. The other 2 pastors who did not report salary increases have been in their pastorates less than 2 years. The average annual salary increase amounted to $333.

Average annual car mileage was reported at 20,071 miles.

All churches provided their pastors some paid vacation, from 4 to 15 days. The average vacation time was 11 days.

The average length of time our pastors have been in their present pastorates is 47 months.

Recommendations:

1. Since the average pastor's salary of our full-time churches appears to average only a little more than $6,000, and the average annual increase is only 5½%, we believe that many of our churches should give serious consideration to substantial increase in basic salaries in order to reach the $7,000 level we consider minimal.

2. With an annual mileage of 20,000 miles, it is obvious that few of the churches reporting are paying a substantial part of their pastors' driving costs, and some are not paying any. Since car expense is the major cost item for a pastor in his duties, we recommend that this be considered by every church.

3. Hospital and medical insurance is provided by only 6 churches reporting, and we believe that this should be a part of every pastor's benefits.

4. We commend our churches for the wide acceptance of a retirement program reflecting, we believe, a genuine love and concern for their pastors.

Respectfully submitted,
MR. MAURICE J. PICKLER, Chairman
DR. JOHN GASKIN
MR. HENRY BELL
MR. STEVEN HOPKINS
MR. CARL PAGE
MR. JOHN D. WHITLEY
REV. HOWARD LANEY, Pastor Advisor

State Missions

The over all purpose of State Missions is to lead people to Jesus Christ and help develop the churches. New churches are given counsel and financial assistance upon request, and when the current budget will permit. Churches that are unable to support a full time program are encouraged to form a field of two or more churches in order to have a pastor live on the field, minister to them, and lead them to develop their own resources.

State Missions provides training for Christian vocation through Fruitland Bible Institute and an ever growing number of Seminary Extension Centers. In a new ministry State Missions is ministering to thousands of people in Resort areas. State Missions reaches into our inner cities with needed Baptist Centers; into our military areas with help through the local churches and specialized ministries. There is limited Chaplaincy ministry in correctional institutions. There is a thriving ministry to the deaf. There is a helpful ministry to other races. Help is given the churches in their own stewardship programs. State Missions offers help in the training of deacons, Sunday School leaders and teachers, and Brotherhood leaders. Many other services which can be extended by the Convention to the local churches are given at the request of the pastor or other recognized leadership.

The ministry of State Missions is a cooperative one. It is usually given in cooperation with the local church. An attempt is made to always work in cooperation with the local Baptist Association. A majority of our Associations are given financial aid through State Missions. Some State Missions project are a cooperative financial effort of the Baptist State Convention, the Association, and the Home Mission Board.

Your State Missions ministry is supported by cooperative program receipts and the special September offering for State Missions.

Respectfully submitted,
REV. IVEY A. SMITH

Home Missions Report

"Our Land for Christ" is the challenging, unchanging task of our Home Mission Board, which is in its 125th year of work. Dr. Arthur B. Rutledge, Executive Secretary-Treasurer, reports that the Board's twelve programs enjoyed a healthy year and registered some significant advances. 69,359 baptisms were reported through the programs and personnel of the Budget.

The Home Mission Board appointed 585 new missionaries in the past year, bringing the total number under appointment to 2,235. This many more served in various short-term assignments — as Summer Student Personnel, Christian Service Corps, and others.

Program leadership has been provided by the assignment of missionaries to fields with critical needs, and by encouraging the involvement of Southern Baptists in local efforts to meet such needs. Two hundred churches have been helped to begin church community weekday programs. In the Literacy Missions program volunteers are enlisted in three states to serve as resource personnel to promote and train volunteers at the local level. In Migrant Missions a definite ministry of migrants was given through 14 state conventions, 26 associations, and 90 churches. In Youth and Family Services assistance was given in the establishing of 50 new volunteer ministries.

There were 370 new missions and 97 new churches reported last year. Much help is given in loans for new church work, and supplement to pastors' salary. There is need for more missionaries — especially for the language groups, Christian Social Ministries, and mission pastors.

Over 160 pieces of printed material were produced to give information and aid missions and evangelism leaders; assistance was given to missionaries and mission leaders and securing Bibles, large-type New Testaments, and other forms of Scriptures for distribution for the spread of the Gospel. So the work goes on, to win "Our Land for Christ."

Respectfully submitted,
REV. B. JOHN TRANTHAM

Foreign Mission Report

For several years the work of the Foreign Mission Board was divided into four administrative areas. In 1969 the board made important changes in its overseas administration. The new plan included six areas with Winston Crawley as director of Overseas Division. The areas and their secretaries are: Africa, H. Cornell Goerner; East Asia, James D. Belote; Europe and the Middle East, John D. Hughey; Middle America and the Caribbean; Charles W. Bryan, South America; Frank K. Means, Southeast Asia, with R. Keith Parks as area secretary.

The overseas division has responsibility for the planning, coordinating, and strengthening of the Foreign Mission Board's programs of work around the world. Those programs are described in functional terms as evangelism and church development, schools and student work, publication work, hospitals and medical care, and benevolent ministries.

Two new fields were added in 1969. They are Dahomey and Leeward Islands. The addition of these two gives a total of 71 political and geographical entities for which missionaries were under assignment at the end of the year.

The year set a new record for missionary appointments, with 261 reinforcements for our missionary staff (including 10 reappointments, 49 mis-

sionary associates, 62 missionary journeymen, and 1 special nurse). Total staff at the end of 1969 stood at 2,490.

A major focus of attention during the year was the completion of the Crusade of the Americas. The board's consultant in evangelism and church development helped also in an evangelistic campaign in Norway.

A Caribbean Missions Conference was held in Jamaica in 1969, with 50 missionaries from 9 Caribbean countries, to project plans for comprehensive coordinated work in the area. The Caribbean is vibrating with significant economic, educational, political, and social changes.

World conditions providing the background for our missionary efforts remained relatively unchanged in 1969. Strife in Vietnam and Nigeria and explosive crises in the Middle East continued. There were less serious disturbances in other parts of the world.

During the year of 1969 significant progress was recorded. Organized churches with which our missionaries are related on mission fields now total 5,303, of which 3,821 are self-supporting. In addition, 7,375 mission points bring the total to 12,648 centers of worship and witness. National pastors number 4,574. Baptisms totaled 54,994 in 1969, and church membership has now reached 631,259.

Baptist schools with which Southern Baptist missionaries work total 758, enrolling 93,005 students. Among these are kindergartens, elementary and secondary schools, colleges, theological institutions and women's training schools, plus several vocational and other types of training. Two full senior colleges are maintained in Japan and Hong Kong.

Ministries were extended last year to 64,508 inpatients and 815,512 outpatients through 21 hospitals and 92 clinics and dispensaries. Serving here were 2.156 national personnel (194 doctors, 387 nurses, and 1,575 others) and 162 missionaries (47 doctors, 77 nurses, and 38 others).

Publication work, carried on in 27 centers, was staffed by 591 national workers and 83 missionaries.

In our mission lands Baptists maintain 19 orphanages in which 2 missionaries and 115 national staff members serve. The orphanages cared for 838 boys and girls in 1969.

Forty-six good will and community centers were in operation, in which 138 national workers and 42 missionaries extended their ministry to 457,615 children and adults.

Details of the work by areas may be found in the Southern Baptist Convention Annual.

Respectfully submitted,

REV. NATHAN B. FOX

The Rose Still Grows Beyond The Wall

Near a shady wall a rose once grew,
Budded and blossomed in God's free light,
Watered and fed by morning dew,
Shedding its sweetness day and night.

As it grew and blossomed fair and tall,
Slowly rising to loftier height,
It came to a crevice in the wall,
Through which there shone a beam of light.

Onward it crept with added strength,
With never a thought of fear or pride.
It followed the light through the crevice's length
And unfolded itself on the other side.

The light, the dew, the broadening view
Were found the same as they were before;
And it lost itself in beauties new,
Breathing its fragrance more and more.

Shall claim of death cause us to grieve,
And make our courage faint or fail?
Nay! let us faith and hope receive:
The rose still grows beyond the wall.

Scattering fragrance far and wide,
Just as it did in days of yore,
Just as it did on the other side,
Just as it will for evermore.

By — A. L. Frink

Our Beloved Dead

ALBEMARLE, FIRST
Mrs. F. N. McMillian
Mrs. J. C. Boone
E. H. Morton, Sr.
Roy Wolfe, Sr.
J. B. Foreman
Walter Schrock
Forrest Harris, Sr.
Mrs. Robert Mauney
Mrs. E. D. Cline, Sr.
Miss Addie Leeper

ALBEMARLE, NORTH
B. B. Bullock
Dewey Doby
Mrs. W. T. Gilliam
G. C. Russell (deacon)
H. A. Snuggs (deacon)
Miss Addie Taylor

ALBEMARLE, SOUTH
Mrs. J. O. Curlee
Thomas Thorppa
Jacob Lowder, Sr.

ALBEMARLE, WEST
Atlas Burleson
Luther Lowder
Roy Holt, Sr.
Mrs. Doke Eudy
Mrs. R. M. Mauldin
Mrs. Buena Carpenter
Elijah Hopkins
Irvin Troutman
Mrs. Janie Bowers

ANDERSON GROVE
Wade Laton

ANTIOCH
Mrs. Emma Hill Treece

AQUADALE
Kenneth Taylor
Mrs. Esther Tucker

BADIN
Harold Fesperman
Mrs. Raymond Tucker
Fred C. Wyatt (deacon)
W. G. Dotson, Sr. (deacon)

BETHEL
Mrs. Paul Thompson
John Preslar
C. C. Huneycutt

BARBEE'S GROVE
Mrs. Myrtle Coble

BETHLEHEM
Will Howard

BIG LICK
Mrs. Velma Sasser

COTTONVILLE
Fred Hill
Mrs. Fred Hill

CANTON
Allen Lee Burleson
Coolidge Morton
Mrs. Minnie Huneycutt Lowder

CENTERVIEW
E. J. Stoker
Rev. S. A. Hatley

DUNN'S GROVE

FAIRVIEW
Mrs. Peal Thompson
H. Jack Fesperman

GRACE
Mrs. J. H. Lowder
Mrs. G. D. Hinson
Miss Lillie Tucker

HIGHLAND
Milas Smith

IMMANUEL
Luther Treece

KENDALLS
Albert Miller

KINZA
Mrs. R. V. P. Rhinehardt

LAUREL STREET
(None)

LOCUST, FIRST
Berton Barbee
Grady Turner
Mrs. Della Barnhardt
Mrs. Jennie Talley
Mrs. Betty Austin
Miss Zora Furr
Grady Turner

MINERAL SPRINGS
Oliver Howard

MISSION
Eli Harwood (deacon)
Gaston Hatley (deacon)
Albert VonCannon (deacon)

MOUNTAIN VIEW
Michael Barbee (deacon)

MEMORIAL BAPTIST
Lee Mauldin

NEW LONDON
Mrs. M. O. Taylor
Burl W. Coley

NORWOOD
Mrs. Nannie Surratt
Barney Luther
Mrs. Carrie Haire
Mrs. Ethyl Rummage
Tom C. Wright (deacon)
Pearlie Hurt

OAKBORO, FIRST
Paul Barnhardt (deacon)
Mrs. Lena Drye
Miss Laura McLester

OAKBORO, WEST
Mrs. Grady Goforth
W. O. Drake
Mrs. W. L. Springer

PALMERVILLE
Mrs. Sallie J. Sapp
W. K. DeBerry

PAUL'S CROSSING
A. A. Huneycutt

PHILADELPHIA
Mrs. Pearlie Furr
Macon Brooks

PLEASANT GROVE
Daniel Pierce Hinson

PLYLER
Paul Morris
Millard Whitley
C. L. Morton (deacon)
A. S. Morton
L. M. Eudy (deacon)
Paul Troutman

POPLIN'S GROVE
Mrs. Trocie Harris
Mrs. Lilly Smith
Marvin Morgan
John Scott (deacon)

PORTER
Mrs. John B. Mabry

PROSPECT
C. W. Fesperman
Hubert Furr
Gurley Talbert

RED CROSS
C. M. Smith

RICHFIELD
Mrs. Frances Russell

SILVER SPRINGS
Oscar L. Kimrey
Sam J. Greene
Mrs. Bessie K. Braswell
Charlie Carpenter

SOUTH STANLY
Mrs. E. R. Crump
Mrs. Claude Howell
Mrs. Louise King

STANFIELD, FIRST
Raeford Carpenter
Mrs. Claude Love

UNION GROVE
Marshall Kimrey
Mrs. T. E. Russell, Sr.

Report Of The Resolutions Committee

WHEREAS, the 86th Annual Session of the Stanly Baptist Association has been a source of inspiration, information, and wonderful Christian fellowship:

Therefore be it resolved that:

We, the messengers and visitors of the Stanly Baptist Association express our sincere thanks to the Moderator, Clerk, and other officers of the Association for the fine way in which they have conducted the sessions of the annual meeting.

We express appreciation to the Program Committee for their good work in planning the program, and their fine selection of speakers.

We express appreciation to our Superintendent of Missions for his work in helping to make this session more significant.

We express appreciation to the West Albemarle Baptist Church and the Red Cross Baptist church for everything they have done to make the two days with them a success; for the convenience of the buildings, the delicious food served, and for the warm reception of the people.

We express appreciation to the news media for their fine coverage and announcements given this annual session.

We express appreciation to all who attended and helped in any way to make this a meaningful session.

Respectfully submitted,

REV. IVEY A. SMITH, Chm.
MR. COYTE MORTON
MRS. CATHERINE ROSS
REV. L. A. FAULKENBURY

Ordained Ministers But Not Serving As Pastors

ALBEMARLE, FIRST—Clarence Pickler (R), 221 North Eighth Street, Albemarle, N. C. 28001

ALBEMARLE, WEST—Clifton Dunevant (AW), 219 Austin Street, Albemarle, N. C. 28001
C. L. Taylor (R), 407 Palmer Street, Albemarle, N. C. 28001

AQUADALE—Ray Smith (R), Route 2, Norwood, N. C. 28128

CALVARY—Charles Gregory (I), Route 2, Norwood, N. C. 28128

KENDALLS—H. C. Bowers (I), Route 1, Box 676, New London, N. C. 28127

MEMORIAL—J. C. Hough, Jr. (R), Box 641, Norwood, N. C. 28128

MINERAL SPRINGS—Heath Baucom (I), Route 1, Oakboro, N. C. 28129

OAKBORO, WEST—Lonnie Austin (I), Route 1, Oakboro, N. C. 28129
Calvin Lambert (I), Route 2, Oakboro, N. C. 28129
Nay Poplin (I), Route 2, Oakboro, N. C. 28129

PARKER MEMORIAL—Bruce E. Burris (I), Broome Street, Albemarle, N. C. 28001

PAUL'S CROSSING—K. L. Plowman (I), Route 1, Gold Hill, N. C.

PLEASANT GROVE—Samp Whitley (I) Route 1, Box 89, Oakboro, N. C. 28129

STANFIELD, FIRST—J. G. Aldridge (R), Locust, N. C. 28097

Ministers Ordained This Year

ALBEMARLE, FIRST—C. V. Townsend, Jr., P. O. Box 631, Albemarle, N. C. 28001

PARKER MEMORIAL—Charles Goodman, Route 1, Box 201, Richfield, N. C. 28137

UNION GROVE—Thurman Howard, Rockingham, N. C.

Licensed Ministers

ALBEMARLE, FIRST—Mike Frick, 201 Virginia Street, Boone, N. C.

ALBEMARLE, SOUTH—Furman A. Wilhoit, 420 Fairview Street, Albemarle, N. C. 28001

ALBEMARLE, WEST—Arch Cree, 424 Stonewall, Albemarle, N. C. 28001

ANTIOCH—Junior Barringer, Misenheimer, N. C.

BETHLEHEM—R. C. Little, Route 1, Albemarle, N. C. 28001

DUNN'S GROVE—Robert I. Burris, 216 Morningside Ave., Albemarle, N. C. 28001

GRACE—Fred Rhodes, Route 2, Box 408-A, Albemarle, N. C. 28001

HIGHLAND—James Whitley

IMMANUEL—George Jeffreys, Ellerbe, N. C.

LOCUST, FIRST—Charlie VonCannon, Midland, N. C.

OAK GROVE—Arlie Starnes, Albemarle, N. C. 28001

PARKER MEMORIAL—I. R. Russell, Route 1, Richfield, N. C. 28137

SILVER SPRINGS—Paul A. Gales, Route 1, Albemarle, N. C. 28001

Ministers Of Education And Music

ALBEMARLE, FIRST—William McGibney, 303 North Ninth Street, Albemarle, N. C. 28001

ALBEMARLE, NORTH—Miss Peggy Newkirk, P. O. Box 957, Albemarle, N. C. 28001

GRACE—Herbert Gray, P. O. Box 234, Albemarle, N. C. 28001

HISTORICAL TABLE

Date	PLACE	MODERATOR	CLERK	PREACHER	TEXT
1909	Howell's	C. J. Black	D. S. Morton	E. M. Brooks	Matt. 13:38
1910	Cottonville	C. J. Black	D. S. Morton	J. S. Harris	Prov. 11:30
1911	Mission	C. J. Black	E. D. Teeter	E. S. Ivey	Jno. 1
1912	Barbee's Grove	C. J. Black	S. A. Jenkins	E. M. Brooks	Acts 8:4
1913	Plyler	C. J. Black	S. A. Jenkins	Alexander Miller	Jno. 6:34
1914	Corinth	E. M. Brooks	S. A. Jenkins	C. E. Edwards	Jno. 15:5-6
1915	New London	E. M. Brooks	S. A. Jenkins	B. G. Whitley	Jno. 3:36
1916	Canton	E. M. Brooks	J. C. Gillespie	J. C. Gillespie	Rev. 1:20
1917	Ebenezer	E. M. Brooks	J. C. Gillespie	R. P. Walker	II Tim. 4:2
1918	Silver Springs	Q. C. Davis	J. C. Gillespie	J. S. Harris	Matt. 12:50
1919	Union Grove	Q. C. Davis	C. J. Black	J. M. Arnette	Ps. 90:9
1920	Albemarle First	Q. C. Davis	C. J. Black	C. J. Black	Lu. 12:30
1921	Oakboro	Q. C. Davis	E. A. Branch	C. B. Reid	Acts 1:8
1922	Anderson Grove	Q. C. Davis	J. R. Miller	J. W. P. Hill	Matt. 16:13-20
1923	Locust	Q. C. Davis	J. R. Miller	J. R. Miller	Ps. 24:1
1924	Wyatt's Grove	J. M. Smith	J. R. Miller	J. S. Harris	I Cor. 13
1925	Mission	J. M. Page	E. M. Brooks	J. M. Page	Rom. 8:1
1926	Prospect	F. A. Bower	E. M. Brooks	V. L. Andrews	Isa. 49:6
1927	Canton	F. A. Bower	E. M. Brooks	F. A. Bower	Jno. 17:18
1928	Silver Springs	F. A. Bower	E. M. Brooks	D. F. Deaton	Jno. 20-21
1929	New London	F. A. Bower	W. A. Hough	N. C. Coggin	Heb. 9:22
1930	Badin	F. A. Bower	W. A. Hough	J. F. Gaddy	Mk. 9:22
1931	Albemarle First	F. A. Bower	W. A. Hough	W. A. Hough	Acts 4:22-23
1932	Aquadale	M. L. Dorton	W. A. Hough	M. L. Dorton	Cor. 1:24
1933	Richfield	M. L. Dorton	W. A. Hough	Z. W. Rotan	Phil. 3:1-17
1934	Silver Springs	M. L. Dorton	W. A. Hough	L. D. Munn	Sub: Christianity a Religion
1935	Big Lick	M. L. Dorton	W. A. Hough	T. W. Fogleman	
1936	West Albemarle	M. L. Dorton	Z. W. Rotan	F. A. Bower	II Tim. 3:16
1937	Mission	J. D. Marler	W. S. Caudle	J. D. Marler	Ps. 116:8
1938	Kendall's	L. D. Munn	L. D. Munn	W. J. Bradley	John 12 Ch.
1939	North Albemarle	L. D. Munn	Mrs. L. D. Munn	H. E. Rogers	Phil. 3
1940	Bethel	L. D. Munn	R. F. Bass	W. B. Holmes	Job 14:15
1941	Richfield	L. D. Munn	G. L. Hocutt	G. K. Ford	I Thes. 1-3
1942	Union Grove	W. J. Bradley	G. L. Hocutt	W. J. Bradley	Jno. 12:20-36
1943	Badin	W. J. Bradley	J. W. Whitley	C. R. Hinton	I Jno. 5:13
1944	Prospect, Oak Grove	W. J. Bradley	J. W. Whitley	D. J. Robinson	Matt. 6:25-34
1945	Centerview	C. C. Huneycutt	J. W. Whitley	J. E. Kirk	I Tim. 1:1
1946	Grace, Norwood	C. C. Huneycutt	L. D. Munn	Ben J. McIver	Gal. 6:14
1947	New London, Aquadale	J. A. Seymour	L. D. Munn	A. E. Staley	Esther 4:14
1948	Prospect, Fairview	J. W. Whitley	L. F. Hawkins	E. J. Honeycutt	Ecc. 8:4
1949	Williams St., Barbee's Grove	W. W. Hill	L. F. Hawkins	W. J. Russell	I Cor. 13
1950	Canton, Poplin's Grove	W. W. Hill	L. F. Hawkins	L. D. Munn	John 3:16
1951	N. Albemarle, Oakboro First	W. W. Hill	L. F. Hawkins	L. F. Hawkins	John 17:23
1952	Anderson Grove, Locust	O. H. Bolch	W. L. Coble	S. J. Lesley	Mark 16:14-20
1953	Albemarle First Philadelphia	O. H. Bolch	W. L. Coble	Fred H. Hopkins	Phil. 2:5
1954	Pleasant Grove, West Albemarle	J. Boyce Brooks	T. H. Streater	Floyd Helms	
1955	Badin, Grace	J. Boyce Brooks	J. E. Kirk	R. C. James	Rev. 3:13
1956	Porter, Plyler	J. E. Wilson	Mrs. Arch Cree	B. W. Mullis	Eph. 5:14
1957	Norwood, Bethlehem, Highland	J. E. Wilson	Mrs. Hoyle Whitley	J. D. Tucker	Joshua 17:14-15
1958	N. Albemarle, Calvary, Silver Springs	L. A. Calder	Mrs. Hoyle Whitley	S. D. Baker E. C. Roach	John 10:10 Acts 4:2
1959	W. Albemarle, Poplin's Grove, Mineral Springs	L. A. Calder	Mrs. Hoyle Whitley	O. H. Bolch J. W. Loy	John 3:1-5 John 1:29-36
1960	Prospect, Pleasant Grove, Centerview	Macon Greene	Mrs. Hoyle Whitley	Hoyle T. Allred Troy Sherrin	Matt. 26:31-50 John 11
1961	Stanfield, Lakeview, West Oakboro	Hoyle T. Allred	Mrs. Hoyle Whitley	W. S. Cannon L. A. Calder	Matt. 20:29 Luke 5:16-26 Matt. 6:15-16
1962	Kendall's, First Baptist, Grace	C. R. Hinton	Mrs. Hoyle Whitley	Eugene Johns David Morrow	I Peter 4:1-11 John 15:1-7
1963	Kinza, Union Grove, Albemarle First	C. R. Hinton	David Morrow	Macon Greene Eugene Carroll	Matt. 16:13-20 Rom. 10:1-12
1964	Anderson Grove, Oakboro First	Maurice Pickler	David Morrow	S. J. Lesley C. C. Burris	Rom. 12:1, 2 I Pet. 2:7-10
1965	Norwood, Aquadale	Maurice Pickler	Mrs. Roy Drye	W. I. Rutledge H. L. Register	Exodus 6:9 Luke 23:26-46
1966	N. Albemarle, Highland	Eugene Carroll	Mrs. Roy Drye	L. A. Faulkenbury B. R. Hiatt Truette Rogers	Col. 1:23 Acts 12:2 Gal. 6:7-11 St. John 15:6
1967	Bethel, Richfield	George Huggins	Mrs. Roy Drye	J. H. Connell	St. John 10:22-2
1968	Philadelphia, South Albemarle	George Huggins	Mrs. Roy Drye	Clyde Whitehead Farrell Shimpock	1 Cor. 3:6-9 John 3:1-12
1969	Badin, Anderson Grove	A M. Kiser	Mrs. Roy Drye	A. M. Kiser F. E. Baucom	Mark 9:1-10 Rom. 3:20
1970	West Albemarle	A. M. Kiser		Dan Abernathy	Luke 24:13-32

Calendar Of Activities
1971 Stanly Baptist Association

January

4-8 January Bible Study Week (Letters of John)
6-8 VBS State Clinic, Wingate College
10 Witnessing Commitment Day
10-15 Student Department Seminar (Chaplains and Directors)
12 Stanly Baptist Pastor's Conference, First Baptist Church, Albemarle — Fellowship 10:00 A.M. Conference 10:30 A.M.
24 Baptist Men's Day

February

1-2 State-wide Evangelism Conference War Memorial Auditorium, Greensboro
2 Youth Evangelism Night, Greensboro Coliseum
6 R.A. Leadership Courses — Winston-Salem, N. C.
7 Baptist World Alliance Sunday
7 Race Relations Sunday
8 Baptist Young Women Meeting — Centerview Church
14 Special Day and Offering for Home for Aging
14-20 W.M.U. Focus Week
15 Acteens — Place to be Announced
15 Girls in Action — Place to be Announced
15-17 Religious Education Conference, CaRAway
16 Baptist Women Meeting — Anderson Grove Church
16 Stanly Baptist Pastor's Conference, First Baptist Church Albemarle — Fellowship 10:00 A.M. Conference 10:30 A.M.
22-26 Regional Choir Festival

March

7-14 Week of Prayer for Home Missions and Annie Armstrong Easter Offering
14 Home Missions Day in the Sunday School
14-21 Youth Week in the Churches
16 Stanly Baptist Pastor's Conference, First Baptist Church, Albemarle — Fellowship 10:00 A.M. Conference 10:30 A.M.
16-18 W.M.U. State Meeting — Fayetteville
19-20 All-State Youth Choir Festivals, Hickory, First and Meredith College
20 Associational Youth Night — Grace
22-26 Sunday School Special Workers Lab, Charlotte, Pritchard Memorial
25 Associational Executive Meeting — First Church, Albemarle — Time 7:00 P.M.
25 Associational Executive Council — Casteen's Cafeteria — 5:30 P.M.
26-27 Baptist Men's Convention and R.A. Congress — Winston-Salem
29-30 Regional Rural Urban Conference, Greensboro
29-Apr. 2 State-wide Preschool Workshop (S.S., C.T., & W.M.U.)

April

2-3 Girls in Action Day Camp Workshop for Associational Leaders
5-6 State-wide Adult Sunday School Institute — Raleigh, Hayes Barton
6 Associational V.B.S. Clinic, Grace Church
11 EASTER SUNDAY
13 Stanly Baptist Pastor's Conference, First Baptist Church Albemarle — Fellowship 10:00 A.M. Conference 10:30 A.M.
13 Annual Associational Meeting — North Albemarle Church 4:00 P.M.
16-17 Weekend R.A. Camp — CaRAway
16-18 Family Camping Week-end—CaRAway
16-18 BSU Spring Conference — Caswell
17 Mission Action Workshop

20 Brotherhood and R.A. Rally
20 Church Building Conference — Raleigh
22 Ministers' Workshop — Charlotte, Providence
23-24 Baptist State Youth Convention
23-24 Church Library Convention — Raleigh
30-May 1 Week-end R.A. Camp — CaRAway
30-May 2 Family Camping Week-end — CaRAway

May

2-9 Christian Home Week
7-8 Week-end R.A. Camp — CaRAway
9 Baptist Hospital Day and Mother's Day Offering
11 Stanly Baptist Pastor's Conference, First Baptist Church, Albemarle — Fellowship 10:00 A.M. Conference 10:30 A.M.
14-16 Baptist Women Retreat (Ages 30-59), Mundo Vista
15 State R.A. Track Meet
16 Baptist Radio and Television Sunday
16 Acteens' Mission Fair — 2:30-4:30 (Place to be Announced)
17 Acteens — Place to Be Announced
21 Church Training Regional Tournament Eliminations Region 6, First Baptist Church, Wadesboro
21-23 Teacher's and Interpreters' Conference (Deaf) CaRAway
21-23 Senior Men's Retreat — CaRAway
21-23 Baptist Women's Retreat (Ages 60-up) — Mundo Vista

June

1-4 Southern Baptist Convention — St. Louis
7 State Church Training Elimination Tournament (Scripture Exploring Drill for Children) Fruitland
13 Religious Liberty Sunday
14 R.A. Camps begin — CaRAway
G.A. Camps begin — Mundo Vista
14-18 Acteens' Camp begin — Mundo Vista
19-20 Young Married's Retreat (WMU & Brotherhood) Mundo Vista
20 Baptist College Day and Offering
21-25 Acteens' Camp — Mundo Vista
24 Associational Executive Committee meeting — First Baptist Church — 7:00 P.M.
28-July 2 Acteens' Camp — Mundo Vista

July

5-9 Acteens' Camp — Mundo Vista
5-9 Week of Christian Study and Fellowship — Mars Hill College
11 Christian Literature Sunday
12-16 Acteens' Camp — Mundo Vista
13 Stanly Baptist Pastor's Conference — First Baptist Church, Albemarle — Fellowship 10:00 A.M. Conference 10:30 A.M.
14 Sunday School Briefing Meeting — Caswell
19-23 Girls in Action Camp — Mundo Vista
26-30 W.M.U. Associational Executive Meeting
30-Aug. 1 Coed-Career Retreat — Mundo Vista

August

2-4 Regional Rural Urban Conference — Gardner-Webb College
2-6 Girls in Action Camp — Mundo Vista
4 Sunday School Briefing Meeting — Ridgecrest
9-13 Girls in Action Camp — Mundo Vista
10 Stanly Baptist Pastor's Conference, First Baptist Church, Albemarle — Fellowship 10:00 A.M. Conference 10:30 A.M.
12-18 W.M.U. Conference — Ridgecrest
15-22 Music Expansion Week
16 Acteens' Meeting — Red Cross
16-20 Girls in Action Camp — Mundo Vista

23-29 Language Missions Week
27-28 Workshop for Associational WMU Leaders — Mundo Vista

September

6 Labor Day
9 Associational Church Training Conference — South Stanly
10-11 Brotherhood Leadership Training Retreat — CaRAway
10-11 Workshop for Associational WMU Leaders
13 Girls in Action Meeting — South Albemarle
13-17 Area Sunday School Conventions — Greensboro, Friendly Avenue
13 Associational Sunday School Launching Night — Red Cross
14 Stanly Baptist Pastor's Conference, First Baptist Church, Albemarle — Fellowship 10:00 A.M. Conference 10:30 A.M.
19 State Missions Day and Offering
19-26 Church Launching Week (Sunday School)
23 Associational Executive Committee Meeting, First Baptist Church, Albemarle — 7:00 P. M.
24-26 Baptist Men's Retreat — CaRAway
27-30 Area Bible Conferences, Raleigh — Durham — Winston-Salem — High Point — Greensboro
28 Associational Workshop

October

1-2 Father-Son Camp — CaRAway
1-3 State BSU Officers' Retreat — CaRAway
1-3 Baptist Young Women Convention — Charlotte, Pritchard Memorial
4-5 Brotherhood Workshop (Associational)
5 First Timers Choir Festivals
6 Cooperative Program Prayer Emphasis
8-9 State-wide Pastors and Sunday School Superintendents Conference — CaRAway
10 Biblical Recorder Day
10-17 Week of Prayer for Associational Missions
12 Stanly Baptist Pastor's Conference, First Baptist Church, Albemarle — Fellowship 10:00 A.M. Conference 10:30 A.M.
13 Cooperative Program Prayer Emphasis
15-17 Deacon's Retreat — CaRAway
16 R.A. Leadership Courses — Asheboro
18-19 Regional Evangelism Conferences for Men
19 Church Building Planning Conference — Fruitland
19-20 Annual Associational Meeting
20 Cooperative Program Prayer Emphasis
21-22 Regional Evangelism Conferences for Men
24 American Bible Society Day
27 Cooperative Program Prayer Emphasis

November

1-7 R.A. Week in the Churches
5-7 BSU Fall Convention — Ridgecrest
8-9 Youth Leadership Skills Improvement
15-17 Baptist State Convention — Charlotte
16 ? Stanly Baptist Pastor's Conference, First Baptist Church, Albemarle — Fellowship 10:00 A.M. Conference 10:30 A.M.
18 Associational Executive Committee Meeting, First Baptist Church, Albemarle — 7:00 P.M.
21 Thanksgiving Offering for Children's Home
22 "M" Night — Pleasant Grove
29-Dec.5 Week of Prayer for Foreign Missions and Lottie Moon Christmas Offering

December

5 Foreign Missions Day in Sunday School

14 ?	Stanly Baptist Pastor's Conference, First Baptist Church, Albemarle — Fellowship 10:00 A.M. Conference 10:30 A.M.
18	Associational Sunday School Meeting — Highland — 7:30 P.M.
22	Convention-wide Carol Sing
25	Christmas Day (Saturday)

Pastors

Name of Church	Pastor's Name and Address
Albemarle: First	Dr. Elroy Lamb, Box 9, Albemarle 28001
Albemarle: North	Rev. B. J. Ferguson, Box 957, Albemarle 28001
Albemarle: South	Rev. Clyde F. Whitehead, Route 1, Albemarle 28001
Albemarle: West	Rev. L. Edgar Whitlock, 933 Mill Street, Albemarle 28001
Anderson Grove	Rev. Howard Laney, Route 1, Albemarle 28001
Antioch	Rev. Bradford Shaver, Badin Road, Albemarle 28001
Aquadale	Rev. Joe King, Route 2, Norwood 28128
Badin	.....
Barbee's Grove	Rev. Lewis Thompson, 1427 Salisbury Ave., Albemarle 28001
Bethel	Rev. Paul Stroupe, Locust 28163
Bethlehem	Rev. Lonnie Gibson, Route 2, Norwood 28128
Big Lick	Rev. James B. Pressley, Route 2, Oakboro 28129
Calvary	Rev. W. H. Stokley, 1601 Mont. Ave. Albemarle 28001
Canton	Rev. Kenneth L. Gibson, Route 4, Albemarle 28001
Centerview	Rev. Howard Benoy, Route 5, Albemarle 28001
Cottonville	Rev. Alton Basinger, Jr., Box 195, Misenheimer 28109
Dunn's Grove	Rev. Leander Horne, Route 5, Albemarle 28001
Fairview	Rev. Millard Hill, Moss Spring Road, Albemarle 28001
Grace	Rev. Roy P. Taylor, 640 Edgemont Street, Albemarle 28001
Hillside	Rev. Curtis H. Smith, Box 1055, Albemarle 28001
Highland	Rev. B. John Trantham, New London 28127
Immanuel	Rev. Otis Goins, 1311 Old Charlotte Road, Albemarle 28001
Kendall's	Rev. Dan W. Abernathy, Route 1, New London 28127
Kinza	Rev. Don W. Ingle, Route 2, Stanfield 28163
Lakeview	Rev. Randy Sessions, Route 6, Albemarle 28001
Locust: First	Rev. E. W. Pate, Box 154, Locust 28097
Laurel Street	.....
Mission	Rev. Floyd Helms, Jr., Route 1, Stanfield 28163
Mineral Springs	Rev. Edward Samples, Jr., Route 1, Oakboro 28129
Mountain View	Rev. E. G. Parks, Route 5, Albemarle 28001
New London	Rev. F. E. Baucom, Church Street, New London 28127
Norwood	Rev. W. D. Huneycutt, Box 535, Norwood 28128
Memorial Baptist	Rev. Nathan W. Fox, Box 673, Norwood 28128
Oak Grove	Rev. Albert Hinson, Wiscassett Street, Albemarle 28001
Oakboro: First	Rev. A. M. Kiser, Oakboro 28129
Oakboro: West	Rev. J. Wesley Cooke, Troy, N. C. 27371
Palmerville	Rev. James Hartsell, Route 4, Albemarle 28001
Parker's Memorial	Rev. Charles Goodman, Route 1, Richfield 28137
Paul's Crossing	Rev. Sam J. Lesley, Route 1, Mt. Pleasant
Philadelphia	Rev. Wyman Bolin, Route 2, Stanfield 28163
Pleasant Grove	Rev. Yates M. Brooks, Route 2, Oakboro 28129
Plyler	Rev. F. G. Alford, Route 3, Albemarle 28001
Poplin's Grove	Rev. Farrell Shimpock, Route 3, Albemarle 28001
Porter	Rev. Ivey A. Smith, Route 2, Norwood 28128
Prospect	Rev. Robert W. Morrow, Route 2, New London 28127
Red Cross	Rev. J. T. Baker, Route 2, Oakboro 28129
Richfield	Rev. Clarence A. Eden, Box 96, Richfield 28137
Silver Springs	Rev. George W. Huggins, Route 2, Norwood 28128
Stanfield	Rev. Ken Wallace, Stanfield 28163
South Stanly	Rev. Fred Hopkins, Route 1, Norwood 28128
Union Grove	Rev. L. A. Faulkenbury, Route 1, Albemarle 28001

Chairmen of Deacons

Name of Church	Chairman of Deacons' Name and Address
Albemarle: First	Dr. John S. Gaskin, Jr., Albemarle 28001
Albemarle: North	H. T. Morris, Box 187, Albemarle 28001
Albemarle: South	Lee Blake, 1402 Ross Drive, Albemarle 28001
Albemarle: West	Everette Lewis, 1215 Wiscassett Street, Albemarle 28001
Anderson Grove	.....
Antioch	Loyd Blalock, Route 5, Albemarle 28001
Aquadale	Cleo Burleson, Route 2, Norwood 28128
Badin	N. A. Hayes, 116 Spruce Street, Badin 28009
Barbee's Grove	Houston Yow, Route 4, Albemarle 28001
Bethel	Afton Lambert, Route 1, Stanfield 28163
Bethlehem	Gordon Comer, Route 2, Norwood 28128
Big Lick	Bob Furr, Route 1, Oakboro 28129
Canton	Roger Bunting, Route 2, New London 28127
Calvary	T. M. Hathcock, Route 2, Albemarle 28001
Centerview	Ben Harward, Albemarle 28001
Cottonville	Warren Little, Route 1, Norwood 28128
Dunn's Grove	Frank Hathcock, New London 28127
Fairview	C. B. Garris, Route 5, Albemarle 28001
Grace	.....
Highland	.....
Hillside	Tony Burris, Second Street, Albemarle 28001
Immanuel	Delma Hopkins, Albemarle 28001
Kendall's	R. Parker Miller, Route 6, Albemarle 28001
Kinza	Roy Helms, Route 2, Stanfield 28163
Lakeview	.....
Locust: First	J. C. Treece, Route 1, Stanfield 28163
Laurel Street	Lonnie Hathcock, Route 5, Albemarle 28001
Mission	Berry Hatley, Route 1, Stanfield 28163
Mineral Springs	Larry G. Austin, Route 1, Oakboro 28129
Mountain View	.....
Memorial Baptist	Branch Lilly, Box 637, Norwood 28128
New London	Wildon C. Flake, Route 1, New London 28127
Norwood	Robert C. Thompson, Norwood 28128
Oak Grove	Odell Morgan, Albemarle 28001
Oakboro: First	R. C. Hatley, Oakboro 28129
Oakboro: West	J. W. McLester, Route 1, Oakboro 28129
Palmerville	Edward C. Deese, Route 2, New London 28127
Parker's Memorial	Henry J. Frye, Route 1, Richfield 28137
Paul's Crossing	Ray Plowman, Route 1, Richfield 28137
Philadelphia	Felton Hinson, Route 1, Stanfield 28163
Pleasant Grove	Fred Whitley, Route 4, Albemarle 28001
Plyler	Virgil Burris, Route 1, New London 28127
Poplin's Grove	Claude E. Burris, Charlotte Road, Albemarle 28001
Porter	Roy Cooper, Route 2, Norwood 28128
Prospect	Wade Ritchie, New London 28127
Red Cross	J. D. Hinson, Route 2, Oakboro 28129
Richfield	Clyde H. Robertson, Richfield 28137
Silver Springs	Kenneth Little, Route 2, Norwood 28128
Stanfield	M. R. Haigler, Stanfield 28163
South Stanly	James Boles, Route 2, Norwood 28128
Union Grove	Melvin Hughes, Route 1, Albemarle 28001

Sunday School Superintendents

Name of Church **Sunday School Superintendent's Name and Address**

Albemarle: First—C. B. Crook, Jr., 1017 Belvedere Dr., Albemarle 28001
Albemarle: North—Ray Burris, 117 North Sxth Street, Albemarle 28001
Albemarle: South—Charlie Snuggs, Box 85, Albemarle 28001
Albemarle: West—W. Eugene Whitley, 1464 N. First Street, Albemarle 28001
Anderson Grove—Joel Almond, Route 1, Albemarle 28001
Antioch—C. L. Hill, Route 2, New London 28127
Aquadale—Henry A. Boone, Route 2, Norwood 28128
Badin—Richard J. Russell, 141 Maple Street, Badin 28009
Barbee's Grove—Bobby Williams, Troy, N. C.
Bethlehem—Craig Smith, Route 2, Norwood 28128
Bethel—James Paige, Route 1, Stanfield, 28163
Big Lick—Robert Green, Route 1, Oakboro 28129
Canton—Herman D. Lambert, Route 4, Albemarle 28001
Calvary—Cecil Burleson, Route 2, Albemarle 28001
Centerview—Grover Tucker, Route 5, Albemarle 28001
Cottonville—Jimmy Efird, Box 370, Oakboro 28129
Dunn's Grove—Kelly Burris, Albemarle 28001
Fairview—Donald G. Hardister, Freeman Ave., Albemarle 28001
Grace—Arnold Whitley, Route 6, Box 86, Albemarle 28001
Highland—Mickey Isenhour, Route 2, New London 28127
Hillside—Richard L. Dunn, 1423 Wiscassett Street, Albemarle 28001
Immanuel—Delma Hopkins, 1514 Stoker Terrace, Albemarle 28001
Kendall's—Joe Pickler, Route 1, New London 28127
Kinza—Roy Helms, Route 2, Stanfield, 28163
Lakeview—Dillon Mauldin, Route 1, Albemarle 28001
Locust: First—J. Herbert Deese, Box 206, Locust 28097
Laurel Street—Bain Hathcock, Route 5, Albemarle 28001
Mission—Richard Tucker, Route 2, Stanfield 28163
Mineral Springs—Jack Tucker, Route 1, Oakboro 28129
Mountain View—Laverne Davis, Route 2, Oakboro 28129
Memorial Baptist—C. F. Brewer, Box 672, Norwood 28129
New London—W. C. Flake, Route 1, New London 28127
Norwood—Benny Thompson, Lake Tillery, Norwood 28128
Oak Grove—Larry Moyle, Carriker Road, Albemarle 28001
Oakboro: First—Craig Huneycutt, Route 1, Oakboro 28129
Oakboro: West—Wayne Huneycutt, Route 1, Oakboro 28129
Palmerville—Mrs. M. A. Small, Route 2, New London 28127
Parker's Memorial—James Vanhoy, Route 1, Richfield 28137
Paul's Crossing—J. D. Ingram, Route 1, Richfield 28137
Philadelphia—Jimmy Drye, Route 2, Stanfield 28163
Pleasant Grove—Harold Burris, Route 4, Albemarle 28001
Plyler—Virgil L. Poplin, 1404 Pickler Street, Albemarle 28001
Poplin's Grove—Alvin Smith, Route 2, New London 28127
Porter—Conrad Swaringen, Route 2, Norwood 28128
Prospect—Clayton R. Mauldin, Route 1, New London 28127
Red Cross—Heath L. Hahn, Route 2, Oakboro 28129
Richfield—P. E. Miller, Jr., Richfield 28137
Silver Springs—W. Lee Curlee, Route 2, Norwood 28128
Stanfield—G. S. Thomas, Route 1, Stanfield 28163
South Stanly—Bobby Boles, Box 339, Norwood 28128
Union Grove—Reid Efird, Route 1, Albemarle 28001

Church Treasurers

Name of Church	Church Treasurer's Name and Address
Albemarle: First	C. B. Miller, Jr., Route 4, Albemarle 28001
Albemarle: North	Ray Burris, 117 North Sixth Street, Albemarle 28001
Albemarle: South	Claude Eudy, Route 1, Albemarle 28001
Albemarle: West	Hoyle James, 325 Church Street, Albemarle 28001
Anderson Grove	Mrs. Wm. Kenneth Talbert, 1333 E. Cannon Ave., Albemarle
Antioch	James R. Russell, Route 2, New London 28127
Aquadale	J. B. Edwards, Route 1, Albemarle 28001
Badin	Mrs. R. M. Lanning, 21 Tallassee Street, Badin 28009
Barbee's Grove	Cranford A. Whitley, Route 1, Oakboro 28129
Bethel	Curtis Tucker, Route 1, Stanfield 28163
Bethlehem	Pines Taylor, Route 1, Albemarle 28001
Big Lick	Junior Hartsell, Route 1, Oakboro 28129
Canton	Mrs. Herman Lambert, Route 4, Albemarle 28001
Calvary	Cheryl Burleson, Route 2, Albemarle 28001
Centerview	Roy Smith, Route 5, Albemarle 28001
Cottonville	Mrs. Rembert Blalock, Route 1, Norwood 28128
Dunn's Grove	Robert T. Burris, Albemarle 28001
Fairview	Raymond Swaringen, Albemarle 28001
Grace	Mrs. Frank Tucker, 520 Edgemont Street, Albemarle 28001
Highland	Harley Smith, Route 2, New London 28127
Hillside	Mrs. Bernice Mullis, Route 3, Albemarle 28001
Immanuel	Mrs. Beulah Lambert, Albemarle 28001
Kendall's	Mrs. Maurice Pickler—Route 1, New London 28127
Kinza	Jerry W. Helms, Route 2, Stanfield 28163
Lakeview	Mrs. Joel Plowman, 1817 West Main Street, Albemarle 28001
Locust: First	Glenn Almond, Locust 28097
Laurel Street	Will Kimmer, Route 3, Albemarle 28001
Mission	Ralph Hatley, Route 1, Stanfield 28163
Mineral Springs	Mrs. Maude Howell, Route 1, Oakboro 28129
Mountain View	Lonnie Lowder, Route 2, Albemarle 28001
Memorial Baptist	Vernon Thompson, Norwood 28128
New London	Mrs. Grace Loflin, New London 28127
Norwood	Lowell B. Honeycutt, Norwood 28128
Oak Grove	Odell Morgan, 710 Love Street, Albemarle 28001
Oakboro: First	Roy Hinson, Oakboro, 28129
Oakboro: West	J. V. Turner, Oakboro 28129
Palmerville	Robert C. Hill, Badin 28009
Parker's Memorial	Mrs. Lester Galloway, Richfield 28137
Paul's Crossing	Richard R. Smith, Route 1, New London 28127
Philadelphia	Ernest Griffin, Route 2, Stanfield 28163
Pleasant Grove	Mrs. Nevin Huneycutt, Route 1, Oakboro 28129
Plyler	Jack D. Laxton, Route 3, Albemarle 28001
Poplin's Grove	Mrs. Lillian Russell, Route 4, Albemarle 28001
Porter	Mrs. Bobby Hinson, Route 2, Norwood 28128
Prospect	Robert E. Hardister, Route 5, Albemarle 28001
Red Cross	Mrs. Heath L. Hahn, Route 2, Oakboro 28129
Richfield	Dick Clayton, Route 1, Richfield 28137
Silver Springs	Noah H. Mauldin, Route 1, Albemarle 28001
Stanfield	Mausea Furr, Stanfield 28163
South Stanly	Conley Howell, Route 2, Albemarle 28001
Union Grove	Lonnie Whitley, Route 2, New London 28127

Church Clerks

Names of Church	Church Clerk's Name and Address
Albemarle: First	Don Knotts, Box 846, Albemarle 28001
Albemarle: North	Charlie Morton, Route 1, Albemarle 28001
Albemarle: South	J. Gurney Randall, Route 1, Box 285, Albemarle 28001
Albemarle: West	Everett Lewis, 1215 Wiscassett Ave. Albemarle 28001
Anderson Grove	Clyde Dick, Route 2, Albemarle 28001
Antioch	Mrs. Elsie Morris, Route 2, Box 6, New London 28127
Aquadale	Mrs. Betty Carol Poplin, Route 2, Box 357, Norwood 28128
Badin	Miss Bobbie Jean Coggin, Box 421, Badin 28009
Barbee's Grove	Brenda B. Burris, Route 4, Oakboro 28129
Bethel	Mrs. Brythe B. Flake, Route 1, Stanfield 28163
Bethlehem	H. R. Poplin, Route 1, Albemarle 28001
Big Lick	Mrs. Bob Furr, Route 1, Oakboro 28129
Canton	Roy Lee Barbee, Route 4, Box 137, Albemarle 28001
Calvary	Loyd Traywick, Route 2, Albemarle 28001
Centerview	Mrs. Paula Hudson, Route 5, Box 300, Albemarle
Cottonville	Mrs. Avery Burris, Route 2, Norwood 28128
Dunn's Grove	Mrs. Sandra L. Rummage, Route 5, Albemarle 28001
Fairview	Mrs. T. M. Smith, Jr., Freeman Ave., Albemarle 28001
Grace	Larry Chance, Route 1, Box 88, Albemarle 28001
Highland	Mrs. Toni Isenhour, Route 2, New London 28127
Hillside	Mrs. Carolyn Dunn, 1423 Wiscassett Street, Albemarle 28001
Immanuel	Mrs. Haywood Norris, Route 1, Albemarle 28001
Kendall's	Mrs. Albert Miller, Route 1, Box 577, New London 28127
Kinza	Miss Jean Clontz, Route 2, Box 306, Stanfield 28163
Lakeview	Melvin Barbee, Route 6, Box 372, Albemarle, 28001
Locust	Milas Huneycutt, Box 134, Locust 28097
Laurel Street	Mrs. Florence Burris, Route 2, Albemarle 28001
Mission	Mrs. Roy Von Cannon, Box 74, Brumley Ave. N.E. Concord, N. C.
Mineral Springs	Larry G. Austin, Route 1, Oakboro 28129
Mountain View	Mrs. Barbara Lowder, Route 2, Albemarle 28001
Memorial Baptist	Elmer Sinclair, Box 565, Norwood 28128
New London	Jack R. Cole, Box 222, New London 28127
Norwood	Robert H. Blalock, Route 2, Box 642, Norwood 28128
Oak Grove	Amon Wise, Route 4, Box 328A, Albemarle 28001
Oakboro: First	James F. McClellan, Sr., Oakboro 28129
Oakboro: West	Melvin Hartsell, Route 1, Oakboro 28129
Palmerville	Mrs. R. E. Hicks, Route 2, New London 28127
Parker's Memorial	Mrs. Annie Lou Harrison, Route 1, Richfield 28137
Paul's Crossing	Mrs. Kenneth Plowman, Route 1, Richfield 28137
Philadelphia	Mrs. Juanita Huneycutt, Route 2, Stanfield 28163
Pleasant Grove	Mrs. Nevin Huneycutt, Route 1, Box 674, Oakboro 28129
Plyler	Mrs. Randall Plyler, 618 Fernwood Dr., Albemarle 28001
Poplin's Grove	Edgar Morton, Route 4, Box 319, Albemarle 28001
Porter	Mrs. Jack Newton, 1468 Hilltop Street, Albemarle 28001
Prospect	Jimmy H. Lowder, Route 6, Box 120, Albemarle 28001
Red Cross	Edward Wm. Hatley, Route 2, Oakboro 28129
Richfield	Max C. Frye, Route 2, New London 28127
Silver Springs	Bryce Thompson, Route 1, Albemarle 28001
Stanfield	Allen Hatley, Stanfield 28163
South Stanly	Mrs. Eugene McIntyre, Route 1, Box 84, Norwood 28128
Union Grove	Ted McSwain, Route 1, Albemarle 28001

Training Union Directors

Name of Church **Training Union Director's Name and Address**

Albemarle: First—.....
Albemarle: North—H. T. Morris, Box 187, Albemarle 28001
Albemarle: South—F. Stephen Hopkins, Route 4, Albemarle 28001
Albemarle: West—Ronald Russell, 624 North Sixth Street, Albemarle 28001
Anderson Grove—C. J. Anderson, Route 1, Albemarle 28001
Antioch—.....
Aquadale—.....
Badin—.....
Barbee's Grove—.....
Bethel—.....
Bethlehem—.....
Big Lick—Marshall Hartsell, Route 1, Oakboro 28129
Canton—.....
Calvary—.....
Centerview—.....
Cottonville—.....
Dunn's Grove—.....
Fairview—.....
Grace—Barry Talbert, Route 5, Box 407, Albemarle 28001
Highland—Mrs. Reba Smith, Route 2, New London 28127
Hillside—.....
Immanuel—.....
Kendall's—Sidney Turner, Route 1, Box 543, New London 28127
Kinza—.....
Lakeview—.....
Locust: First—.....
Laurel Street—.....
Mission—Claude Hatley, Route 1, Stanfield 28163
Mineral Springs—.....
Mountain View—.....
New London—Mrs. Barbara Basinger, Route 2, New London 28127
Memorial Baptist—.....
Norwood—.....
Oak Grove—.....
Oakboro: First—Mrs. R. E. Drye, Oakboro 28129
Oakboro: West—Roy Huneycutt, Oakboro 28129
Palmerville—.....
Parker's Memorial—.....
Paul's Crossing—.....
Philadelphia—.....
Pleasant Grove—Grady Murray, Route 4, Albemarle 28001
Plyler—.....
Poplin's Grove—.....
Porter—.....
Prospect—.....
Red Cross—Melton Smith, Route 2, Oakboro 28129
Richfield—.....
Silver Springs—.....
Stanfield—.....
South Stanly—Thomas Huneycutt, Route 2, Norwood 28128
Union Grove—.....

Brotherhood Directors

Albemarle: First—Max Kinlaw, 645 North 8th Street, Albemarle 28001
Albemarle: North—.....
Albemarle: South—Joe Blake, 1402 Ross Dr., Albemarle 28001
Albemarle: West—Homer Tindal, Route 1, Albemarle 28001
Anderson Grove—.....
Antioch—.....
Aquadale—Henry Greene, Route 2, Norwood 28128
Badin—Horace Tucker, 53 Cedar Street, Badin 28009
Barbee's Grove—.....
Bethel—.....
Bethlehem—L. C. Smith—Route 2, Norwood 28128
Big Lick—.....
Canton—Jimmy C. Rogers, Route 4, Albemarle 28001
Calvary—.....
Centerview—.....
Cottonville—Gene Efird, Route 1, Norwood 28128
Dunn's Grove—.....
Fairview—.....
Grace—Chalmers Thompson, Box 721, Albemarle 28001
Highland—.....
Hillside—.....
Immanuel—Coney Earnhardt, Albemarle 28001
Kendall's—Marvin Burris, Route 1, New London 28127
Kinza—.....
Lakeview—Gerald Andrew, Route 6, Albemarle 28001
Locust: First—Marvin McLester, Route 1, Stanfield 28163
Laurel Street—.....
Mission—Buddy Russell, Route 1, Stanfield 28163
Mineral Springs—Tony Coble, Route 1, Oakboro 28129
Mountain View—.....
Memorial Baptist—Branch Lilly, Box 637, Norwood 28128
New London—.....
Norwood—.....
Oak Grove—Robert Mauldin, Charlotte Road, Albemarle 28001
Oakboro: First—Richard Stiles, Route 1, Oakboro 28129
Oakboro: West—.....
Palmerville—.....
Parker's Memorial—Thomas Shank, Route 1, Richfield 28137
Paul's Crossing—.....
Philadelphia—Quentin Huneycutt, Route 2, Stanfield 28163
Pleasant Grove—Nevin Huneycutt, Route 1, Oakboro 28129
Plyler—.....
Poplin's Grove—Alvin Smith, Route 2, New London 28127
Porter—.....
Prospect—.....
Red Cross—Kenneth Purser, Route 1, Stanfield 28163
Richfield—.....
Silver Springs—W. Lee Curlee, Route 2, Norwood 28128
Stanfield—.....
South Stanly—Joe McSwain, Route 2, Albemarle 28001
Union Grove—Lonnie Whitley, Route 2, New London 28127

Music Directors

Name of Church	Music Director's Name and Address
Albemarle: First	William McGibney, 303 N. Ninth Street, Albemarle 28001
Albemarle: North	Miss Peggy Newkirk, Box 957, Albemarle 28001
Albemarle: South	Lee Vanhoy, Route 2, Albemarle 28001
Albemarle: West	.....
Anderson Grove	Peter Brouillette, Route 6, Mt. Pleasant 28124
Antioch	C. L. Hill, Route 2, New London 28127
Aquadale	Mrs. Jane Almond, Route 2, Norwood 28128
Badin	Mrs. Blondell Flake, Box 825, Badin 28009
Barbee's Grove	Marcus Hatley, Oakboro 28129
Bethel	Ernest Eudy, Route 1, Stanfield 28163
Bethlehem	Gordon Comer, Route 2, Norwood 28128
Big Lick	Clayton Burris, Route 1, Oakboro 28129
Canton	Mrs. Roger Bunting, Route 2, New London 28127
Calvary	T. M. Hathcock, Route 2, Albemarle 28001
Centerview	Herman Bost, Franklin Ave. Albemarle 28001
Cottonville	Terry Blalock, Route 1, Norwood 28128
Dunn's Grove	Robert T. Burris, 216 Morningside Ave, Albemarle 28001
Fairview	Claude H. Burris, 416 Edgemont St. Albemarle 28001
Grace	Herbert Gray, P. O. Box 234, Albemarle 28001
Hillside	A. P. Huneycutt, Route 1, Oakboro 28129
Highland	Tommy Barnes, Palestine Road, New London 28127
Immanuel	Terry Norris, 208 Slack Street, Albemarle 28001
Kendall's	Mrs. Phillip Hamrick, Box 601 Misenheimer 28109
Kinza	Larry W. Petrea, Box 85, Stanfield, 28163
Lakeview	Mrs. Ralph Eudy, 925 Love Street, Albemarle 28001
Locust: First	Bill Beck, Box 143, Faith 28041
Laurel Street	Harold Bagwell, 909 Carolyn Ave. Kannapolis
Mission	Mrs. Bobby Hatley, Route 1, Stanfield 28163
Mineral Springs	Loyd Curlee, Route 1, Oakboro 28129
Memorial Baptist	Mrs. Linda Pinion, Box 656, Norwood 28128
Mountain View	Jerry Almond, Route 3, Albemarle 28001
New London	Mrs. Nettie Loflin, Route 2, Box 389, New London 28127
Norwood	Gerald B. Honeycutt, Lake Tillery Dr., Albemarle 28001
Oak Grove	Charlie Daugherty, 109 McCurdy Ave, Albemarle 28001
Oakboro: First	Paul London, Box 8, Oakboro 28129
Oakboro: West	Martin Tucker, Route 2, Oakboro 28129
Palmerville	Mrs. Edward C. Deese, Route 2, New London 28127
Parker's Memorial	Benny J. Fraley, Route 2, New London 28127
Paul's Crossing	Mrs. Bobby Poplin, Route 2, New London 28127
Philadelphia	Autrey Hinson, Route 1, Stanfield 28163
Pleasant Grove	L. B. Teeter, Route 4, Albemarle 28001
Plyler	Randall Plyler, 618 Fernwood Dr., Albemarle 28001
Poplin's Grove	Larry McLester, Box 238, New London 28127
Porter	Mrs. Conrad Swaringer, Route 2, Norwood 28128
Prospect	Fred T. Hollis, Route 2, New London 28127
Red Cross	Bill J. Burris, Route 2, Oakboro 28129
Richfield	Clarence A. Eden, Box 96, Richfield 28137
Silver Springs	C. D. Kimrey, Route 1, Albemarle 28001
Stanfield	Larry Sides, Stanfield 28163
South Stanly	Mrs. Eugene McIntyre, Route 1, Norwood 28128
Union Grove	Kent Curlee, Route 1, Albemarle 28001

Woman's Missionary Union Directors

Name of Church **WMU President's Name and Address**

Albemarle: First—Mrs. Elton Hudson, Box 1155, Albemarle 28001
Albemarle: North—Mrs. Fred Cox, Jr., Route 5, Box 210, Albemarle 28001
Albemarle: South—Mrs. Douglas Phillips, 200 East Park, Albemarle 28001
Albemarle: West—Mrs. Ronald Tucker, Rt. 5, Box 685 Imp. Dr. Albemarle
Anderson Grove—Mrs. Howard Laney, Route 1, Albemarle 28001
Antioch—.....
Aquadale—Mrs. Betty Carol Poplin, Route 2, Box 357, Norwood 28128
Badin—Mrs. Frank Burleson, 44 Maple Street, Badin 28009
Barbee's Grove—Mrs. Della E. Hollis, Route 1, Oakboro 28129
Bethlehem—Mrs. Betty Coley, Route 2, Norwood 28128
Bethel—Mrs. Paul B. Stroupe, Route 1, Stanfield 28163
Big Lick—Mrs. James B. Pressley, Route 1, Oakboro, 28129
Canton—Mrs. Ann Herrin, Route 4, Albemarle 28001
Calvary—Mrs. Betty Traywick, Route 2, Albemarle 28001
Centerview—Mrs. Ruby Swaringer, Route 5, Albemarle 28001
Cottonville—Mrs. Alton Basinger, Box 195, Misenheimer 28109
Dunn's Grove—.....
Fairview—Mrs. Frances Long, 1331 East Cannon Ave., Albemarle 28001
Grace—Mrs. Paul Coley, Route 2, Box 220, New London 28217
Highland—Mrs. Vera Crook, Route 2, New London 28127
Hillside—.....
Immanuel—Mrs. Max Walker, Route 2, New London 28127
Kendall's—Mrs. Dan Abernathy, Route 1, New London 28127
Kinza—Mrs. M. A. Barbee, Route 1, Stanfield 28163
Lakeview—Mrs. Bessie Burris, 920 Love Street, Albemarle 28001
Locust: First—Mrs. Virginia Almond, Locust 28097
Laurel Street—.....
Mission—Mrs. Glenn Lowder, Route 1, Box 145, Stanfield 28163
Mineral Springs—Mrs. Sylvia Whitley, Route 1, Oakboro 28129
Mountain View—.....
Memorial Baptist—Mrs. A. D. McNeill, Box 656, Norwood 28128
New London—Mrs. R. Strider, Box 144, New London 28127
Norwood—Mrs. Sam Hopkins, Route 2, Norwood 28128
Oak Grove—.....
Oakboro: First—Mrs. John Hatley, Oakboro 28129
Oakboro: West—Mrs. Jason Brooks, Route 2, Oakboro 28129
Palmerville—Mrs. Earl Gilbert, Box 623, Badin 28009
Parker's Memorial—Mrs. Diane Vanhoy, Route 1, Richfield 28137
Paul's Crossing—Mrs. Sam J. Lesley, Route 1, Mt. Pleasant
Philadelphia—Mrs. Christine Huneycutt, Route 2, Stanfield 28163
Pleasant Grove—Mrs. Graham Morgan, Route 2, Oakboro 28129
Plyler—Mrs. Jack D. Latton, Route 3, Albemarle 28001
Poplin's Grove—Mrs. Beulah Poplin, Route 4, Box 2, Albemarle 28001
Porter—Mrs. Roy Lee Kimrey, Route 1, Albemarle 28001
Prospect—Mrs. M. R. Stallings, Route 2, New London 28127
Red Cross—Mrs. Jimmy L. Smith, Route 2, Oakboro 28129
Richfield—.....
Silver Springs—Mrs. Vernon Simpson, Route 2, Norwood 28128
Stanfield—Mrs. Jackie Furr, Stanfield, 28163
South Stanly—Mrs. Eugene McIntyre, Route 1, Norwood 28128
Union Grove—Mrs. C. L. Mabry, Route 1, Albemarle 28001

	NAME OF CHURCH	Year organized as a church	Loc. (1-2-3-4-5-6-7-8-9-0)	Services held twice on Sunday?		If no, services held on										No. of revivals held	No. of High School graduates	No. of High School graduates planning to attend college	Total Baptisms
				Y	N	1st Sunday		2nd Sunday		3rd Sunday		4th Sunday		5th Sunday					
						M	E	M	E	M	E	M	E	M	E				
1	ALBEMARLE, FIRST	1888	5	YES												0	17	17	19
2	ALBEMARLE, NORTH	1919	6	YES												0	9	5	3
3	ALBEMARLE, SOUTH	1943	0	YES												0	4	3	3
4	ALBEMARLE, WEST	1903	6	YES												1	17	15	22
5	ANDERSON GROVE	1854	7	YES												2	10	3	6
6	ANTIOCH	1912	1	NO			X		X		X		X	X	X	2	0	0	0
7	AQUADALE	1919	2	NO			X		X		X		X	X	X	1	1	1	0
8	BADIN	1836	3	YES												1	3	3	6
9	BARBEE'S GROVE	1881	1	NO			X		X		X		X	X	X	2	1	0	6
10	BETHEL	1915	1	NO			X		X		X		X		X	2	6	2	11
11	BETHLEHEM	1949	1	NO			X		X		X		X	X	X	2	3	1	12
12	BIG LICK	1860	1	YES												1	4	1	2
13	CALVARY	1948	1	NO			X		X		X		X		X	1	0	0	0
14	CANTON	1870	1	NO			X		X		X		X		X	2	6	5	8
15	CENTERVIEW	1940	1	YES												2	4	1	9
16	COTTONVILLE	1889	2	NO			X		X		X		X	X	X	2	2	2	8
17	DUNN'S GROVE	1948	7	YES												2	7	1	9
18	FAIRVIEW	1937	6	YES												2	4	2	19
19	GRACE	1921	6	YES												2	4	3	10
20	HILLSIDE	1951	6	YES												1	5	4	11
21	HIGHLAND	1954	1	YES												1	2	2	2
22	IMMANUEL	1947	6	YES												3	0	0	1
23	KENDALLS	1830	1	NO			X		X		X		X	X	X	1	1	0	4
24	KINZA	1943	1	NO			X		X		X		X		X	2	3	0	4
25	LAKEVIEW	1956	7	NO			X		X		X		X		X	2	1	0	29
26	LAUREL STREET	1948	4	YES												2	0	0	10
27	LOCUST, FIRST	1884	3	YES												2	0	0	27
28	MEMORIAL	1969	3	NO			X		X		X		X		X	0	6	3	1
29	MINERAL SPRINGS	1885	1	NO			X		X		X		X		X	2	2	1	0
30	MISSION	1885	1	NO										X	X	2	1	1	6
31	MOUNTAIN VIEW	1951	1	YES												0	2	2	0
32	NEW LONDON	1905	2	YES												2	0	0	11
33	NORWOOD	1879	3	YES												1	10	7	2
34	OAK GROVE	1936	4	YES												1	0	0	1
35	OAKBORO, FIRST	1916	3	YES												1	0	0	2
36	OAKBORO, WEST	1926	3	YES												1	5	3	1
37	PALMERVILLE	1884	2	NO			X		X		X		X		X	1	2	2	1
38	PARKER'S MEMORIAL	1952	1	NO			X		X		X		X		X	2	0	0	24
39	PAUL'S GROSSING	1934	1	NO			X		X		X		X		X	2	0	0	0
40	PHILADELPHIA	1892	1	NO			X		X		X		X		X	1	3	2	2
41	PLEASANT GROVE	1851	1	YES												1	7	5	24
42	PLYLER	1908	1	NO			X		X		X		X		X	1	5	2	4
43	POPLIN'S GROVE	1939	6	YES												2	2	2	1
44	PORTER	1915	1	YES												1	5	1	1
45	PROSPECT	1866	7	YES												1	3	2	6
46	RED CROSS	1944	1	NO			X		X		X		X		X	2	3	2	4
47	RICHFIELD	1925	2	NO			X		X		X		X		X	1	7	7	0
48	SILVER SPRINGS	1857	1	YES												1	6	5	1
49	STANFIELD	1926	2	YES												2	0	0	1
50	SOUTH STANLY	1964	1	NO			X		X		X		X		X	1	8	3	1
51	UNION GROVE	1885	1	NO			X		X		X		X		X	1	6	4	1
	TOTALS															71	197	125	38

statement, etc.)	Members lost (by letter, death, statement, etc.)	Present resident members	Present nonresident members	Grand total present members	No. members received from non-Baptist denominations	No. members lost to non-Baptist denominations	Value of pastor's home if owned by the church	Value of Church property including pastor's home	Total church debt at end of this associational year	
21	24	736	211	947	0	1	35,000	525,500	11,400	1
8	21	366	126	492	0	4	16,000	157,000	0	2
4	10	237	33	270	0	0	35,000	121,000	25,922	3
21	20	664	152	816	0	4	12,500	285,500	0	4
4	1	511	0	511	0	2	13,000	210,000	24,916	5
0	1	50	26	76	0	0	0	2,500	0	6
6	11	185	50	235	0	0	15,000	115,000	5,000	7
11	13	231	150	381	1	0	12,750	72,549	0	8
3	5	124	0	124	0	0	0	36,000	0	9
7	6	200	34	235	1	2	0	90,000	2,648	10
1	5	177	0	177	0	2	20,000	55,000	0	11
0	4	171	31	202	0	0	25,000	65,000	0	12
0	3	78	0	78	0	0	0	60,000	4,548	13
4	7	451	57	508	1	0	20,000	100,000	0	14
1	6	148	62	210	0	0	22,500	75,000	0	15
0	6	143	32	175	0	0	0	52,000	5,219	16
4	0	100	4	104	0	0	11,000	44,000	5,313	17
5	14	238	68	306	0	0	15,000	78,000	75,000	18
3	20	611	125	736	2	3	20,000	480,000	117,603	19
11	8	151	20	171	0	4	12,000	62,000	19,577	20
13	5	174	8	182	1	0	25,000	96,000	10,330	21
8	4	130	0	130	0	0	10,000	67,000	0	22
4	8	167	30	197	0	2	18,000	100,000	2,812	23
7	2	274	54	328	0	0	15,000	100,000	0	24
11	9	200	57	257	4	1	15,000	27,300	0	25
9	20	139	2	141	0	0	5,000	46,000	5,200	26
8	9	40	465	505	3	0	29,000	177,600	0	27
10	1	212	18	230	0	0	0	50,000	20,000	28
3	6	201	43	244	0	0	15,000	55,000	0	29
7	7	197	54	251	1	0	13,500	59,000	0	30
0	4	150	10	160	0	0	18,000	75,000	14,330	31
8	5	166	38	204	2	1	7,000	67,000	0	32
3	20	179	226	405	1	2	20,000	200,000	12,000	33
3	5	158	15	173	0	0	6,000	128,500	65,000	34
3	3	249	115	364	0	0	22,000	157,000	0	35
2	5	156	37	193	0	0	0	55,000	0	36
2	2	42	10	52	0	0	0	0	0	37
8	9	133	0	133	0	0	15,000	35,000	4,985	38
9	4	124	38	162	0	0	0	75,000	20,250	39
2	2	215	60	295	0	0	17,000	118,000	24,747	40
7	15	516	32	548	3	4	20,000	215,000	11,069	41
7	16	225	40	265	2	0	9,506	33,226	0	42
7	11	259	31	290	0	0	16,000	60,000	0	43
2	7	247	17	264	0	2	15,000	60,000	0	44
16	8	326	56	386	0	2	20,000	210,000	17,737	45
0	1	216	13	233	0	0	22,000	292,000	0	46
0	10	85	38	123	0	0	15,000	60,000	35,000	47
8	8	337	80	417	2	2	16,500	120,500	37,875	48
0	0	144	0	144	0	0	10,000	75,000	0	49
6	11	173	0	173	3	4	0	60,000	17,000	50
5	7	208	52	260	0	2	23,000	79,000	0	51
92	409	11,614	2,820	14,463	27	44	702,256	5,639,175	595,481	

	NAME OF CHURCH	Nursery enrolment (3 years and under)	Beginners (4-5) enrolment	Primaries (6-8) enrolment	Juniors (9-12) enrolment	Intermediates (13-16) enrolment	Young People single (17-24) enrolment	Young People married (17-24) enrolment	Adults (25-34) enrolment	Adults (35-64)
1	ALBEMARLE, FIRST	23	25	45	53	95	10	0	25	18
2	ALBEMARLE, NORTH	23	14	31	29	32	12	18	36	7
3	ALBEMARLE, SOUTH	18	15	15	30	25	11	0	30	5
4	ALBEMARLE, WEST	26	20	42	45	52	63	0	35	12
5	ANDERSON GROVE	36	21	23	43	48	19	29	35	11
6	ANTIOCH	3	2	3	3	3	0	7	2	1
7	AQUADALE	9	10	22	24	12	11	22	14	4
8	BADIN	1	5	13	34	0	16	0	10	5
9	BARBEE'S GROVE	4	10	12	9	6	10	20	0	3
10	BETHEL	17	8	19	17	22	15	13	19	5
11	BETHLEHEM	15	20	13	25	14	18	28	21	5
12	BIG LICK	7	10	13	18	15	9	11	23	2
13	CALVARY	1	2	1	3	0	4	6	0	1
14	CANTON	16	35	23	36	55	23	26	47	9
15	CENTERVIEW	9	6	9	17	19	14	8	22	2
16	COTTONVILLE	15	9	10	16	14	14	15	15	3
17	DUNN'S GROVE	8	12	9	0	14	9	25	0	2
18	FAIRVIEW	12	10	14	18	10	10	27	19	
19	GRACE	33	27	39	52	60	52	0	48	14
20	HILLSIDE	10	10	10	19	8	16	25	23	4
21	HIGHLAND	8	15	13	11	15	0	18	15	
22	IMMANUEL	9	19	17	10	20	13	32	12	
23	KENDALLS	13	7	12	12	15	21	22	22	4
24	KINZA	17	28	32	35	30	16	13	47	4
25	LAKEVIEW	7	10	13	16	19	11	26	23	3
26	LAUREL STREET	7	16	15	7	10	6	24	0	2
27	LOCUST, FIRST	30	26	59	52	57	44	8	50	13
28	MEMORIAL	15	28	22	32	14	8	0	0	
29	MINERAL SPRINGS	8	10	0	20	21	16	17	22	4
30	MISSION	11	16	19	21	19	17	32	27	4
31	MOUNTAIN VIEW	5	10	4	13	0	13	9	14	1
32	NEW LONDON	12	9	18	20	9	11	8	35	1
33	NORWOOD	11	16	15	28	18	18	0	50	5
34	OAK GROVE	4	10	10	11	20	0	25	42	3
35	OAKBORO, FIRST	26	16	21	32	32	10	11	48	4
36	OAKBORO, WEST	19	12	9	17	19	13	20	15	4
37	PALMERVILLE	3	0	4	4	8	0	0	0	1
38	PARKER'S MEMORIAL	7	10	12	7	10	12	19	18	
39	PAUL'S GROSSING	11	11	11	11	20	18	14	16	3
40	PHILADELPHIA	5	9	5	12	18	8	28	41	3
41	PLEASANT GROVE	43	26	44	50	52	24	48	37	2
42	PLYLER	5	13	14	20	15	18	27	17	4
43	POPLIN'S GROVE	6	9	8	12	12	11	41	32	5
44	PORTER	11	20	16	18	13	17	24	49	4
45	PROSPECT	24	22	24	35	44	24	0	50	4
46	RED CROSS	17	14	14	14	9	21	29	30	4
47	RICHFIELD	11	7	6	12	13	17	11	0	2
48	SILVER SPRINGS	8	23	16	17	21	23	17	35	6
49	STANFIELD	12	9	18	19	10	23	11	23	4
50	SOUTH STANLY	11	16	26	13	6	14	16	29	3
51	UNION GROVE	8	13	23	18	14	17	24	11	4
	TOTALS	670	721	886	1,090	1,087	800	854	1,234	2,34

Adults (65 up) enrolment	Extension dept. enrolment	Cradle roll enrolment (home ministry)	Young people away (17-24) enrolment	Fellowship Bible classes enrolment	General officers	Enrolment of mission(s) of church	Total enrolment	Average weekly Sunday School attendance	No. new Sunday School classes organized past year	Church V.B.S. enrolment	Mission V.B.S. enrolment	Total V.B.S. enrolment	
110	30	7	30	0	11	0	649	375	0	100		100	1
19	5	1	9	0	7	0	312	168	0	94		94	2
13	0	0	0	0	3	0	212	0	0	0		0	3
72	29	4	36	0	9	5	566	330	0	179		179	4
34	5	0	10	0	3	0	418	242	1	112		112	5
0	0	0	1	0	9	0	50	38	0	0		0	6
14	0	0	0	0	5	0	189	145	0	77		77	7
10	10	0	0	0	3	0	152	70	0	33		33	8
24	0	0	0	0	1	0	130	100	0	62		62	9
10	0	0	3	0	5	0	204	0	0	79		79	10
0	0	0	0	0	2	0	215	139	1	75		75	11
0	0	0	1	0	3	0	128	86	0	72		72	12
3	0	0	0	0	3	0	38	23	0	0		0	13
63	20	0	0	0	2	0	445	269	0	153		153	14
21	0	0	4	0	0	0	159	100	0	70		70	15
0	0	0	5	0	6	0	149	97	0	47		47	16
0	0	0	0	0	2	0	104	98	0	41		41	17
13	0	0	7	0	5	0	154	80	0	81		81	18
12	0	0	0	0	6	0	475	265	0	190		190	19
0	0	0	0	0	4	0	171	78	0	71		71	20
0	0	0	0	0	3	0	109	55	0	73		73	21
0	0	0	0	0	2	0	140	107	0	77		77	22
43	5	0	0	0	3	0	216	126	0	61		61	23
0	0	0	7	0	5	0	278	197	0	142		142	24
0	0	0	0	0	3	0	157	120	0	61		61	25
0	0	0	0	0	2	0	110	95	0	0		0	26
28	10	0	12	0	4	0	510	320	0	189		189	27
132	0	0	0	0	3	0	251	136	0	78		78	28
0	0	0	0	0	2	0	163	119	0	43		43	29
16	0	0	0	0	2	0	225	150	0	92		92	30
0	0	0	0	0	2	0	79	60	0	0		0	31
26	0	0	0	0	5	0	193	83	1	72		72	32
30	0	0	0	0	3	0	229	140	0	115		115	33
20	0	0	0	0	2	0	152	140	0	92		92	34
48	20	0	0	0	4	0	316	181	0	96		96	35
0	0	0	0	0	2	0	163	115	0	75		75	36
0	0	0	0	0	2	0	36	23	0	0		0	37
0	0	0	1	0	3	0	106	85	1	85		85	38
8	0	0	0	0	2	0	151	106	0	60		60	39
15	0	0	10	0	5	0	186	103	0	63		63	40
99	0	0	0	0	7	0	467	314	1	153		153	41
10	0	0	0	0	5	0	187	126	0	62		62	42
0	0	0	0	0	2	0	184	120	0	58		58	43
0	0	0	0	0	4	0	213	120	0	75		75	44
73	7	0	0	0	3	0	351	200	1	106		106	45
0	0	0	0	0	2	0	224	136	0	74		74	46
0	3	0	0	0	3	0	109	66	1	39		39	47
42	0	0	0	0	5	0	275	163	0	84		84	48
16	0	0	0	0	2	0	185	135	0	0		0	49
10	0	0	0	0	4	0	180	132	0	110		110	50
0	0	0	0	0	5	0	195	134	0	105		105	51
,034	144	12	136	0	190	5	11,260	6,810	7	3,876	0	3,876	

	NAME OF CHURCH	Nursery (3 years and under) enrolment	Beginners (4-5) enrolment	Primaries (6-8) enrolment	Juniors (9-12) enrolment	Intermediates (13-16) enrolment	Young People single (17-24) enrolment	Young People married
1	ALBEMARLE, FIRST	0	0	0	0	0	0	
2	ALBEMARLE, NORTH	0	0	4	4	16	0	
3	ALBEMARLE, SOUTH	2	0	3	7	15	0	
4	ALBEMARLE, WEST	5	6	8	13	23	13	
5	ANDERSON GROVE	5	6	6	24	23	11	
6	ANTIOCH	0	0	0	0	0	0	
7	AQUADALE	0	0	0	0	0	0	
8	BADIN	0	0	0	0	0	0	
9	BARBEE'S GROVE	0	0	0	0	0	0	
10	BETHEL	0	0	0	0	0	0	
11	BETHLEHEM	0	0	0	0	0	0	
12	BIG LICK	0	3	9	6	6	0	
13	CALVARY	0	0	0	0	0	0	
14	CANTON	0	0	0	0	0	0	
15	CENTERVIEW	0	0	0	0	0	0	
16	COTTONVILLE	0	0	0	0	0	0	
17	DUNN'S GROVE	0	0	0	0	0	0	
18	FAIRVIEW	0	0	0	0	0	0	
19	GRACE	8	0	13	14	30	0	
20	HILLSIDE	0	6	5	5	7	0	
21	HIGHLAND	0	0	0	0	0	0	
22	IMMANUEL	0	0	0	0	0	0	
23	KENDALLS	0	3	3	7	4	4	
24	KINZA	0	0	0	0	0	0	
25	LAKEVIEW	0	0	0	0	0	0	
26	LAUREL STREET	0	0	0	0	0	0	
27	LOCUST, FIRST	0	0	8	13	14	0	
28	MEMORIAL	0	0	0	0	0	0	
29	MINERAL SPRINGS	0	0	0	0	0	0	
30	MISSION	0	0	8	12	7	0	
31	MOUNTAIN VIEW	0	0	0	0	0	0	
32	NEW LONDON	3	0	11	8	9	0	
33	NORWOOD	0	0	0	0	0	0	
34	OAK GROVE	0	0	0	0	0	0	
35	OAKBORO, FIRST	3	8	0	0	0	10	
36	OAKBORO, WEST	0	0	0	0	0	0	
37	PALMERVILLE	0	0	0	0	0	0	
38	PARKER'S MEMORIAL	0	0	0	0	0	0	
39	PAUL'S CROSSING	0	0	0	0	0	0	
40	PHILADELPHIA	0	0	0	0	0	0	
41	PLEASANT GROVE	7	4	14	19	16	0	
42	PLYLER	0	0	0	0	0	0	
43	POPLIN'S GROVE	0	0	0	0	0	0	
44	PORTER	0	0	0	0	0	0	
45	PROSPECT	0	0	0	0	0	0	
46	RED CROSS	2	12	6	7	9	0	
47	RICHFIELD	0	0	0	0	0	0	
48	SILVER SPRINGS	0	0	0	0	0	0	
49	STANFIELD	0	0	0	0	0	0	
50	SOUTH STANLY	0	4	5	7	8	5	
51	UNION GROVE	0	0	0	0	0	0	
	TOTALS	35	52	103	146	187	43	

enrolment	Adults (35-64) enrolment	Adults (65 up) enrolment	General officers	Enrolment of mission(s) of church	Total ongoing T.U. enrolment	Ongoing average weekly attendance	Number of new unions organized past year	New member orientation-cum. enrolment	Church leader training-cum. enrolment	Member training projects-cum. enrolment	Grand total-ongoing & cumulative T. U. enrolment	
0	0	0	0	0	0	0	0	19	50	175	244	1
0	16	0	4	0	44	21	0	0	0	0	44	2
0	14	0	2	0	0	0	0	0	0	0	43	3
0	22	4	3	0	111	72	1	22	1	25	230	4
0	14	10	3	0	112	70	0	0	0	0	70	5
0	0	0	0	0	0	0	0	0	0	0	0	6
0	0	0	0	0	0	0	0	0	0	0	0	7
0	0	0	0	0	0	0	0	0	0	0	0	8
0	0	0	0	0	0	0	0	0	0	0	0	9
0	0	0	0	0	0	0	0	0	0	0	0	10
0	0	0	0	0	0	0	0	0	0	0	0	11
0	0	1	0	36	22	0	0	0	0	0	36	12
0	0	0	0	0	0	0	0	0	0	0	0	13
0	0	0	0	0	0	0	0	0	0	0	0	14
0	0	0	0	0	0	0	0	0	0	0	0	15
0	0	0	0	0	0	0	0	0	0	0	0	16
0	0	0	0	0	0	0	0	0	0	0	0	17
0	0	0	0	0	0	0	0	0	0	0	0	18
0	7	0	2	0	88	53	0	0	0	0	53	19
0	12	0	2	0	37	24	0	0	0	0	37	20
0	0	0	0	0	0	0	0	0	0	0	0	21
0	0	0	0	0	0	0	0	0	0	0	0	22
0	0	0	3	0	33	24	0	0	30	0	54	23
0	0	0	0	0	0	0	0	0	0	0	0	24
0	0	0	0	0	0	0	0	0	0	0	0	25
0	0	0	0	0	0	0	0	0	0	0	0	26
0	10	0	1	0	46	25	0	0	0	0	46	27
0	0	0	0	0	0	0	0	0	0	0	0	28
0	0	0	0	0	0	0	0	0	0	0	0	29
0	10	0	0	0	52	31	0	0	0	0	52	30
0	0	0	0	0	0	0	0	0	0	0	0	31
0	3	0	2	0	54	28	0	0	0	0	54	32
0	0	0	0	0	0	0	0	0	0	0	0	33
0	0	0	0	0	0	0	0	0	0	0	0	34
0	15	0	3	0	39	0	0	0	0	0	39	35
0	6	0	0	0	0	0	0	0	0	0	14	36
0	0	0	0	0	0	0	0	0	0	0	0	37
0	0	0	0	0	0	0	0	0	0	0	0	38
0	0	0	0	0	0	0	0	0	0	0	0	39
0	0	0	0	0	0	0	0	0	0	0	0	40
0	19	0	5	0	104	62	0	22	0	0	126	41
0	0	0	0	0	0	0	0	0	0	0	0	42
0	0	0	0	0	0	0	0	0	0	0	0	43
0	0	0	0	0	0	0	0	0	0	0	0	44
0	0	0	0	0	0	0	0	0	0	0	0	45
0	0	0	3	0	63	44	0	0	0	0	44	46
0	0	0	0	0	0	0	0	0	0	0	0	47
0	0	0	0	0	0	0	0	0	0	0	0	48
0	0	0	0	0	0	0	0	0	0	0	0	49
0	0	3	0	45	33	0	0	0	0	0	45	50
0	0	0	0	0	0	0	0	0	0	0	0	51
148	14	37	0	864	509	1	63	81	200	1,231		

Table D — MUSIC MINISTRY

	NAME OF CHURCH	Beginners (4-5) enrolment	Primaries (6-8) enrolment	Juniors (9-12) enrolment	Intermediates (13-16) enrolment	Young People (17-24) single & married enrolment	Adults (25 and over) enrolment	Vocal ensembles enrolment	Band or orchestra enrolment	Instrumental ensembles enrolment	Handbell ringers enrolment	General officers	Enrolment of mission(s) of church	Total music enrolment	Average weekly Church Music attendance	No. choirs, ensembles, etc. organized past year
1	ALBEMARLE, FIRST	12	22	35	30	30	35	4	0	32	22	6	0	228	180	5
2	ALBEMARLE, NORTH	0	3	8	0	0	13	0	0	0	0	4	0	28	22	0
3	ALBEMARLE, SOUTH	0	0	0	0	0	25	0	0	0	0	0	0	25	0	0
4	ALBEMARLE, WEST	9	18	38	28	5	27	22	0	0	0	5	0	152	144	1
5	ANDERSON GROVE	0	7	9	14	10	24	7	0	3	0	3	0	77	62	2
6	ANTIOCH	0	0	0	0	0	0	0	0	0	0	0	0	0	0	0
7	AQUADALE	20	0	24	0	0	25	0	0	0	0	0	0	69	65	0
8	BADIN	0	0	0	0	0	15	0	0	0	0	0	0	15	0	0
9	BARBEE'S GROVE	0	0	0	0	18	16	0	0	0	0	0	0	34	0	0
10	BETHEL	0	0	0	0	15	15	0	0	0	0	0	0	30	0	0
11	BETHLEHEM	0	0	0	0	0	0	0	0	0	0	0	0	0	0	0
12	BIG LICK	0	0	0	2	4	12	0	0	0	0	0	0	18	14	0
13	CALVARY	0	0	0	0	0	0	0	0	0	0	0	0	0	0	0
14	CANTON	0	0	0	0	0	0	0	0	0	0	0	0	0	0	0
15	CENTERVIEW	0	0	0	8	9	22	0	0	0	0	0	0	39	80	0
16	COTTONVILLE	0	0	3	9	7	9	0	0	0	0	0	0	28	20	0
17	DUNN'S GROVE	0	0	0	0	7	14	2	0	0	0	0	0	30	0	0
18	FAIRVIEW	0	5	8	4	4	12	0	0	0	0	0	0	33	31	0
19	GRACE	8	10	22	0	42	20	7	0	6	0	12	0	127	75	4
20	HILLSIDE	0	0	0	0	6	10	0	0	0	0	0	0	16	12	0
21	HIGHLAND	0	0	0	0	0	0	0	0	0	0	0	0	0	0	0
22	IMMANUEL	0	0	0	0	0	0	0	0	0	0	0	0	0	0	0
23	KENDALLS	0	3	7	7	4	18	0	0	0	0	0	0	40	28	0
24	KINZA	1	4	7	0	5	20	0	0	0	0	0	0	37	34	0
25	LAKEVIEW	0	0	2	3	4	9	0	0	0	0	0	0	20	0	0
26	LAUREL STREET	0	0	0	0	0	0	0	0	0	0	0	0	0	0	0
27	LOCUST, FIRST	8	7	8	12	5	16	3	0	2	0	4	0	66	50	0
28	MEMORIAL	0	0	25	0	2	0	17	0	0	0	0	0	44	33	0
29	MINERAL SPRINGS	0	0	0	0	0	0	0	0	0	0	0	0	0	0	0
30	MISSION	15	6	6	0	17	0	0	0	0	0	0	0	44	0	0
31	MOUNTAIN VIEW	0	0	0	0	0	0	0	0	0	0	0	0	0	0	0
32	NEW LONDON	0	6	12	14	0	18	0	0	0	0	0	0	50	40	0
33	NORWOOD	0	0	3	8	5	7	0	0	0	0	0	0	24	0	0
34	OAK GROVE	0	0	0	0	3	51	0	0	0	0	0	0	54	0	0
35	OAKBORO, FIRST	0	0	15	0	0	21	0	0	0	0	0	0	36	15	0
36	OAKBORO, WEST	0	0	0	0	0	0	0	0	0	0	0	0	0	0	0
37	PALMERVILLE	0	0	0	0	4	4	0	0	0	0	0	0	8	6	0
38	PARKER'S MEMORIAL	0	0	0	0	0	0	0	0	0	0	0	0	0	0	0
39	PAUL'S CROSSING	0	0	0	0	0	0	0	0	0	0	0	0	0	0	0
40	PHILADELPHIA	0	0	6	6	6	12	0	0	0	0	0	0	30	18	0
41	PLEASANT GROVE	0	12	16	0	0	29	0	0	0	0	0	0	58	40	0
42	PLYLER	0	0	0	3	3	24	2	0	0	0	0	0	30	24	0
43	POPLIN'S GROVE	0	0	0	5	0	15	0	0	0	0	0	0	20	0	0
44	PORTER	0	0	0	0	0	0	0	0	0	0	0	0	0	0	0
45	PROSPECT	5	15	20	12	0	18	0	0	0	0	0	0	70	55	4
46	RED CROSS	0	0	0	0	0	25	0	0	0	0	0	0	25	19	0
47	RICHFIELD	0	0	0	0	0	14	0	0	0	0	0	0	14	0	0
48	SILVER SPRINGS	0	0	21	0	0	25	0	0	0	0	0	0	46	0	0
49	STANFIELD	0	0	0	0	0	0	0	0	0	0	0	0	0	0	0
50	SOUTH STANLY	0	0	0	0	2	14	0	0	0	0	0	0	16	12	0
51	UNION GROVE	13	23	18	14	7	23	0	0	0	0	0	0	100	75	0
	TOTALS													1,781		

NAME OF CHURCH	Ungraded RA chapters	Ungraded RA enrolment	Crusaders (9-11) chapters	Crusaders (9-11) enrolment	Pioneers (12-14) chapters	Pioneers (12-14) enrolment	Ambassadors (15-17) chapters	Ambassadors (15-17) enrolment	Total RA chapters	Total RA enrolment	Baptist Young Men enrolment	Baptist Men enrolment	Total Men enrolled	Enrolment of mission(s) of church (RA's and Men)	Total enrolment	
ALBEMARLE, FIRST	0	0	1	10	0	0	0	0	1	10	0	40	40	0	50	1
ALBEMARLE, NORTH	0	0	0	0	0	0	0	0	0	0	0	0	0	0	0	2
ALBEMARLE, SOUTH	0	0	0	0	0	0	0	0	0	0	0	10	10	0	10	3
ALBEMARLE, WEST	0	0	1	12	1	6	0	0	2	18	0	33	33	0	51	4
ANDERSON GROVE	0	0	1	6	0	0	1	7	2	13	0	43	43	0	56	5
ANTIOCH	0	0	0	0	0	0	0	0	0	0	0	0	0	0	0	6
AQUADALE	1	19	0	0	0	0	0	0	1	19	0	1	17	0	36	7
BADIN	0	0	0	0	0	0	0	0	0	0	0	59	59	0	59	8
BARBEE'S GROVE	0	0	0	0	0	0	0	0	0	0	0	0	0	0	0	9
BETHEL	0	0	0	0	0	0	0	0	0	0	0	0	0	0	0	10
BETHLEHEM	1	12	0	0	0	0	0	0	1	12	0	14	14	0	26	11
BIG LICK	0	0	0	0	0	0	0	0	0	0	0	0	0	0	0	12
CALVARY	0	0	0	0	0	0	0	0	0	0	0	0	0	0	0	13
CANTON	0	0	1	5	1	8	0	0	2	13	0	30	30	0	43	14
CENTERVIEW	0	0	0	0	0	0	1	12	1	12	0	0	0	0	12	15
COTTONVILLE	0	0	1	7	1	5	1	5	3	17	0	10	10	0	27	16
DUNN'S GROVE	0	0	0	0	0	0	0	0	0	0	0	0	0	0	0	17
FAIRVIEW	0	0	0	0	0	0	0	0	0	0	0	0	0	0	0	18
GRACE	0	0	1	15	1	15	0	0	2	30	0	84	84	0	114	19
HILLSIDE	0	0	0	0	0	0	0	0	0	0	0	0	0	0	0	20
HIGHLAND	0	0	0	0	0	0	0	0	0	0	0	0	0	0	0	21
IMMANUEL	0	0	0	0	0	0	0	0	0	0	0	0	11	0	11	22
KENDALLS	0	0	1	12	0	0	0	0	1	12	0	0	0	0	12	23
KINZA	1	18	0	0	0	0	0	0	1	18	0	5	5	0	23	24
LAKEVIEW	0	0	1	7	1	8	0	0	2	15	0	19	19	0	34	25
LAUREL STREET	0	0	0	0	0	0	0	0	0	0	0	0	0	0	0	26
LOCUST, FIRST	0	0	0	0	0	0	0	0	0	0	0	12	12	0	12	27
MEMORIAL	0	0	0	0	0	0	0	0	0	0	0	0	0	0	0	28
MINERAL SPRINGS	1	16	0	0	0	0	0	0	1	16	0	12	12	0	28	29
MISSION	0	0	1	6	1	4	0	0	2	10	0	13	13	0	23	30
MOUNTAIN VIEW	0	0	0	0	0	0	0	0	0	0	0	0	0	0	0	31
NEW LONDON	0	0	0	0	0	0	0	0	0	0	0	0	0	0	0	32
NORWOOD	0	0	0	0	0	0	0	0	0	0	0	0	0	0	0	33
OAK GROVE	0	0	0	0	0	0	0	0	0	0	0	17	17	0	17	34
OAKBORO, FIRST	0	0	1	10	1	10	0	0	2	20	0	18	18	0	38	35
OAKBORO, WEST	0	0	0	0	0	0	0	0	0	0	0	0	0	0	0	36
PALMERVILLE	0	0	0	0	0	0	0	0	0	0	0	0	0	0	0	37
PARKER'S MEMORIAL	0	0	0	0	0	0	0	0	0	0	0	10	10	0	10	38
PAUL'S GROSSING	0	0	0	0	0	0	0	0	1	18	0	0	0	0	18	39
PHILADELPHIA	1	6	0	0	0	0	0	0	1	6	10	17	27	0	33	40
PLEASANT GROVE	0	0	1	12	1	12	1	5	3	29	0	15	15	0	44	41
PLYLER	1	7	0	0	0	0	0	0	1	7	0	0	0	0	7	42
POPLIN'S GROVE	0	0	0	0	0	0	0	0	0	0	0	19	19	0	19	43
PORTER	0	0	0	0	0	0	0	0	0	0	0	0	0	0	0	44
PROSPECT	0	0	0	0	0	0	0	0	0	0	0	0	0	0	0	45
RED CROSS	1	13	0	0	1	7	0	0	2	20	0	22	22	0	42	46
RICHFIELD	0	0	0	0	0	0	0	0	0	0	0	0	0	0	0	47
SILVER SPRINGS	0	0	0	0	0	0	0	0	0	0	0	19	19	0	19	48
STANFIELD	0	0	0	0	0	0	0	0	0	0	0	0	0	0	0	49
SOUTH STANLY	1	6	1	11	1	10	1	2	4	29	0	16	16	0	45	50
UNION GROVE	1	4	1	6	1	3	0	0	3	13	0	19	19	0	32	51
TOTALS	9	101	13	119	11	88	5	31	39	357	10	557	594	0	951	

	NAME OF CHURCH	Sunbeam Nursery organizations	Sunbeam Nursery enrolment	Beginner Sunbeam Band org.	Beginner Sunbeam Band Enrol.	Primary Sunbeam Band org.	Primary Sunbeam Band enrol.	Ungraded Sunbeam Band org.	Ungraded Sunbeam Band enrol.	Junior GA organizations	Junior GA enrolment	Intermediate GA organizations	Intermediate GA enrolment
1	ALBEMARLE, FIRST			1	15	3	20			2	19	1	12
2	ALBEMARLE, NORTH					1	6	1	12				
3	ALBEMARLE, SOUTH							1	6	1	6	1	8
4	ALBEMARLE, WEST			2	18	3	28			3	33	3	24
5	ANDERSON GROVE			1	5	1	6			1	14	1	12
6	ANTIOCH												
7	AQUADALE					1	10			1	10		
8	BADIN							1	20				
9	BARBEE'S GROVE												
10	BETHEL							1	15	1	10		
11	BETHLEHEM												
12	BIG LICK							1	11	1	6		
13	CALVARY												
14	CANTON	1	3	1	6	1	5			1	5	1	9
15	CENTERVIEW							1	4	1	9	1	7
16	COTTONVILLE							1	10	1	6	1	7
17	DUNN'S GROVE												
18	FAIRVIEW												
19	GRACE							1	21	2	13	1	8
20	HILLSIDE												
21	HIGHLAND												
22	IMMANUEL							1	5				
23	KENDALLS							1	7	1	4	1	7
24	KINZA							1	9	1	18	1	15
25	LAKEVIEW			1	7	1	3			1	2	1	9
26	LAUREL STREET												
27	LOCUST, FIRST			1	11	1	12			1	12	1	13
28	MEMORIAL							1	15	1	14	1	5
29	MINERAL SPRINGS							1	5	1	10	1	5
30	MISSION			1	9	1	8						
31	MOUNTAIN VIEW												
32	NEW LONDON							1	17	1	10	1	7
33	NORWOOD							1	24	1	12	1	6
34	OAK GROVE												
35	OAKBORO, FIRST							1	10	1	17	1	6
36	OAKBORO, WEST												
37	PALMERVILLE												
38	PARKER'S MEMORIAL			1	14								
39	PAUL'S GROSSING												
40	PHILADELPHIA							1	10	1	5	1	9
41	PLEASANT GROVE			1	6	1	10			1	6	1	7
42	PLYLER							1	7				
43	POPLIN'S GROVE			1	1			1	3				
44	PORTER									1	8		
45	PROSPECT	1	4	1	8	2	10			1	17	1	7
46	RED CROSS			1	20							1	10
47	RICHFIELD							1	3				
48	SILVER SPRINGS									1	9	1	7
49	STANFIELD									1	8		
50	SOUTH STANLY			1	8	1	4			1	8	1	5
51	UNION GROVE			1	8	1	6			1	6	1	5
	TOTALS	2	7	15	136	18	128	20	214	32	297	26	210

High School YWA org.	High School YWA enrolment	College YWA organizations	College YWA enrolment	Career girls YWA organizations	Career girls YWA enrolment	Ungraded YWA organizations	Ungraded YWA enrolment	WMS organizations	WMS enrolment	Mission(s) of Church (org.)	Mission(s) of Church (enrol.)	Grand total organizations	Grand total enrolment	No. mission study groups	No. mission prayer groups	No. mission action groups	
1	13					0	0	1	92			9	171	3	1	2	1
1	10					0	0	1	46			5	84	2	1	1	2
						0	0	1	14			4	34	0	1	1	3
1	7					0	0	1	106			13	216	4	0	4	4
						0	0	1	29			5	66	1	1	1	5
						0	0		0				0				6
						0	0	1	19			3	39				7
						0	0	1	45			2	65	1	1	1	8
						0	0	1	20			1	20				9
						0	0	1	17			3	42				10
1	4					0	0	1	20			3	37				11
						0	0	1	16			3	33				12
						0	0	1	13			1	13				13
						0	0	1	15			6	43	1	1	0	14
	1	04	00			0	0	1	10			5	34	0	1	1	15
						1	6	1	10			5	39				16
						0	0		0				0				17
						1	5	1	9			3	25	1	0	0	18
						0	0	1	56			5	98	4	2	0	19
						0	0	1	18			1	18	0	1	1	20
						0	0		0				0				21
						0	0	1	14			2	19				22
						0	0	1	27			4	45	1	1	1	23
						0	0		0			3	42				24
						0	0		0			4	21				25
						0	0		0				60				26
1	7					0	0	1	5			6	0				27
1	4					0	0	1	42			5	80	2	1	1	28
						0	0	1	15			4	35				29
						0	0	1	29			4	54	2	0	0	30
						0	0		0				0				31
						0	0	1	22			4	56	1	1	0	32
						1	6	1	28			5	76				33
						0	0		0			1	15	0	2	0	34
1	7					0	0	1	30			5	70	1	1	1	35
						0	0	1	15			1	15				36
						0	0	1	7			1	7				37
						0	0	1	21			2	35				38
						0	0	1	12			1	12				39
						1	3	1	25			5	52	0	1	1	40
1	8					0	0	1	20			6	57	1	1	1	41
						0	0	1	11			3	23				42
						0	0	1	30			4	44	1	0	0	43
						0	0	1	19			2	27	1	1	1	44
						0	0	1	25			8	71				45
						0	0	1	39			3	69	2	1	1	46
						0	0	1	12			3	24				47
						0	0	2	18			4	34				48
						0	0	1	8			2	16	1	1	1	49
						1	4	1	28			6	57	1	1	1	50
1	7					0	0	1	29			6	59	1	1	1	51
9	68					5	24	44	1,086			181	2,252				

	NAME OF CHURCH	Number of tithers	Budget prom. or emp. used dur'g past yr. None	Forward Program	Family stewardship	Growth in Christian stewardship	Other	Cooperative Program goal as percent of total budget	Associational missions goal as percent of total budget	Total tithes, all offerings, and special gifts other than money	All other receipts
1	ALBEMARLE, FIRST	250	X					20.0%	1.00%	111,156	7,99
2	ALBEMARLE, NORTH	45						10.0%	1.00%	38,084	
3	ALBEMARLE, SOUTH	30		X	X	X	X	%	%	26,055	
4	ALBEMARLE, WEST	137	X					8.0%	1.50%	69,584	3,70
5	ANDERSON GROVE	100	X					10.0%	75%	50,269	3
6	ANTIOCH	12	X					%	%	4,665	
7	AQUADALE	15						3.5%	3.00%	17,075	
8	BADIN	29	X					19.0%	1.50%	24,588	
9	BARBEE'S GROVE	0						%	%	10,229	
10	BETHEL	14						1.0%	5%	15,564	
11	BETHLEHEM	11						%	%	15,127	
12	BIG LICK	11						4.0%	1.00%	10,217	
13	CALVARY	15	X					%	2.00%	9,435	
14	CANTON	20					X	10.0%	1.00%	28,476	
15	CENTERVIEW	13	X					4.0%	10%	14,605	
16	COTTONVILLE	15						6.0%	%	8,018	
17	DUNN'S GROVE	29	X					1.0%	1%	9,770	
18	FAIRVIEW	28					X	8.0%	2.00%	17,852	21
19	GRACE	150	X					%	%	59,583	
20	HILLSIDE	17				X		4.0%	%	15,364	
21	HIGHLAND	18						%	%	10,176	
22	IMMANUEL	25						2.0%	%	10,929	
23	KENDALLS	60					X	14.0%	2.00%	23,733	
24	KINZA	25					X	8.0%	1.00%	22,292	
25	LAKEVIEW	20		X				2.0%	1.00%	13,755	
26	LAUREL STREET	25						2.0%	%	10,837	
27	LOCUST, FIRST	105	X					6.0%	50%	49,881	4,63
28	MEMORIAL	50						4.0%	1.00%	46,428	
29	MINERAL SPRINGS	12	X					4.0%	2.00%	16,084	
30	MISSION	36	X					4.0%	1.00%	41,504	1,66
31	MOUNTAIN VIEW	20	X					1.0%	%	10,622	
32	NEW LONDON	20						5.0%	1%	18,970	3
33	NORWOOD	38	X					%	%	20,000	
34	OAK GROVE	0						%	%	43,190	
35	OAKBORO, FIRST	57				X		18.0%	2.00%	23,338	5,20
36	OAKBORO, WEST	0						5.0%	1.00%	10,450	
37	PALMERVILLE	16	X					%	%	4,792	6
38	PARKER'S MEMORIAL	27						%	%	11,272	
39	PAUL'S GROSSING	12	X					%	%	11,784	
40	PHILADELPHIA	45	X					10.0%	2.00%	15,558	
41	PLEASANT GROVE	87	X					10.0%	1.00%	43,306	
42	PLYLER	34	X					8.0%	2.00%	20,581	
43	POPLIN'S GROVE	20	X					%	%	13,381	
44	PORTER	41						10.0%	%	18,505	
45	PROSPECT	50						8.0%	1.00%	35,963	
46	RED CROSS	41	X					6.0%	1.00%	36,599	
47	RICHFIELD	25					X	6.0%	90%	15,117	13,56
48	SILVER SPRINGS	35						3.0%	75%	28,716	
49	STANFIELD	45	X					%	%	18,807	
50	SOUTH STANLY	30						5.0%	1.00%	19,250	
51	UNION GROVE	46	X					%	%	15,927	
	TOTALS	2,006								1,237,463	37,11

Total receipts	Money borrowed this year	Church staff salaries	Local missions expenditures	Money paid out on new construction past year	Debt retirement	All other local expenditures	Total local expenditures	
19,155	0	37,550	0	0	4,264	35,149	76,963	1
38,084	0	14,083	0	635	0	18,767	33,485	2
26,055	0	9,326	0	0	7,608	6,223	23,157	3
73,204	0	24,233	0	3,700	0	29,640	57,572	4
50,306	0	17,956	0	0	4,050	23,373	45,379	5
4,665	0	1,250	0	1,750	0	368	3,368	6
17,075	0	4,705	0	0	3,000	6,785	14,490	7
24,588	0	11,360	0	1,200	0	5,230	17,790	8
10,229	0	2,880	0	0	4,234	3,440	10,554	9
15,564	0	7,980	0	3,973	919	2,816	15,688	10
15,127	0	5,800	0	0	0	3,069	8,869	11
10,217	0	4,460	0	0	0	5,655	10,115	12
9,435	0	850	0	0	4,660	3,031	8,541	13
28,476	0	8,106	0	4,330	0	10,522	22,958	14
14,605	0	5,720	0	1,173	1,524	5,658	14,075	15
8,018	0	3,224	0	0	1,405	2,549	7,179	16
9,770	0	5,380	0	882	1,076	1,139	8,477	17
18,062	75,000	5,817	0	0	0	2,503	8,320	18
59,583	120,000	17,240	0	24,096	5,552	26,251	73,140	19
15,364	0	5,655	0	0	1,320	7,696	14,671	20
10,176	0	5,300	0	0	308	1,656	9,973	21
10,929	0	5,200	0	767	1,243	1,757	8,968	22
23,733	0	7,413	0	0	2,365	10,389	20,167	23
22,292	587	7,130	0	1,124	0	6,953	15,207	24
13,755	0	4,815	0	0	3,654	4,506	12,935	25
10,837	1,500	2,200	0	2,675	1,265	1,970	8,110	26
50,521	0	12,290	0	0	160	17,338	29,788	27
46,428	20,000	7,359	0	47,153	0	6,930	14,289	28
16,084	4,980	0	0	0	0	9,533	14,513	29
43,167	0	5,200	0	1,894	0	5,376	12,470	30
10,622	0	5,695	0	0	2,095	2,332	10,122	31
19,003	0	5,720	0	3,953	0	7,161	16,834	32
20,000	0	6,032	0	0	6,000	7,100	19,132	33
43,190	65,000	5,900	0	25,000	0	5,865	36,765	34
28,534	0	8,612	0	0	0	7,507	16,119	35
10,450	0	6,240	0	0	0	1,726	1,726	36
4,854	0	1,166	0	0	0	1,706	2,873	37
11,272	0	4,230	0	813	0	3,170	8,213	38
11,784	0	4,965	0	0	3,510	2,384	10,859	39
15,558	0	6,435	0	0	5,795	6,085	18,315	40
43,306	13,889	10,526	0	30,027	3,092	5,650	49,295	41
20,581	0	5,200	0	0	0	4,693	9,893	42
13,381	0	6,320	0	0	0	5,095	5,095	43
18,505	0	7,228	0	0	0	11,230	18,458	44
35,963	0	10,159	0	2,554	5,720	9,302	27,735	45
36,599	0	6,370	0	13,651	7,800	2,000	154,821	46
28,683	13,815	5,200	0	25,791	1,560	6,842	39,393	47
28,716	40,000	7,260	0	63,632	4,033	7,001	81,922	48
18,807	0	6,656	150	2,650	0	5,206	16,772	49
19,250	0	5,560	0	0	6,000	704	2,264	50
15,927	0	5,768	0	0	0	7,792	13,560	51
70,489	354,771	381,724	150	263,423	94,212	376,823	1,181,377	

	NAME OF CHURCH	Cooperative Program	Associational Missions Program	Designated: State missions	Designated: SBC Home Missions (incl. Annie
1	ALBEMARLE, FIRST	5,250	1,560	60	1,2
2	ALBEMARLE, NORTH	3,428	330	243	2
3	ALBEMARLE, SOUTH	780	400	34	1
4	ALBEMARLE, WEST	5,200	1,200	260	4
5	ANDERSON GROVE	4,786	300	0	4
6	ANTIOCH	75	36	0	
7	AQUADALE	475	400	100	1
8	BADIN	4,000	360	50	1
9	BARBEE'S GROVE	41	25	0	
10	BETHEL	225	30	20	
11	BETHLEHEM	91	0	84	
12	BIG LICK	270	125	51	
13	CALVARY	125	0	0	2
14	CANTON	2,000	250	84	1
15	CENTERVIEW	300	100	17	
16	COTTONVILLE	155	50	0	
17	DUNN'S GROVE	100	100	11	
18	FAIRVIEW	1,262	174	18	
19	GRACE	3,626	420	230	5
20	HILLSIDE	597	180	120	
21	HIGHLAND	100	75	0	
22	IMMANUEL	216	40	13	
23	KENDALLS	2,880	385	62	2
24	KINZA	915	117	64	1
25	LAKEVIEW	120	60	0	1
26	LAUREL STREET	0	25	0	
27	LOCUST, FIRST	676	150	0	5
28	MEMORIAL	1,500	300	800	5
29	MINERAL SPRINGS	396	180	44	
30	MISSION	400	175	35	
31	MOUNTAIN VIEW	105	0	0	
32	NEW LONDON	688	200	75	1
33	NORWOOD	0	187	0	
34	OAK GROVE	0	100	0	
35	OAKBORO, FIRST	3,718	360	284	3
36	OAKBORO, WEST	535	113	0	
37	PALMERVILLE	675	36	83	1
38	PARKER'S MEMORIAL	60	122	0	
39	PAUL'S GROSSING	75	40	0	
40	PHILADELPHIA	1,000	32	42	1
41	PLEASANT GROVE	3,375	388	206	8
42	PLYLER	1,536	384	0	
43	POPLIN'S GROVE	448	30	29	
44	PORTER	1,780	165	52	
45	PROSPECT	2,000	250	51	1
46	RED CROSS	600	175	0	
47	RICHFIELD	925	175	0	
48	SILVER SPRINGS	358	150	119	1
49	STANFIELD	880	100	115	1
50	SOUTH STANLY	839	119	28	1
51	UNION GROVE	264	80	201	6
	TOTALS	59,850	10,753	3,685	8,7

Moon offering)	Designated: Christian education (schools, etc.)	Designated: Children's homes (cash plus goods)	Designated: Hospitals	Designated: Homes for the aged	Designated: All other (Bible Society, Temperance League, etc.)	Total mission expenditures	
212	4,800	1,200	1,200	1,600	2,024	30,106	1
904	0	294	261	70	73	6,811	2
625	0	80	80	30	75	2,239	3
763	0	200	416	208	0	15,712	4
534	0	585	208	47	585	8,480	5
0	0	25	25	0	0	161	6
473	61	144	97	0	750	1,862	7
653	0	38	18	5	30	5,323	8
0	0	35	51	0	0	152	9
150	0	290	35	0	0	800	10
216	33	161	110	30	0	811	11
235	7	25	18	11	28	800	12
271	0	0	0	15	14	675	13
600	0	293	283	7	659	4,281	14
72	0	0	0	0	0	531	15
80	0	75	90	0	0	450	16
0	0	33	22	18	0	284	17
54	0	22	18	0	0	1,567	18
615	0	331	810	196	118	10,928	19
471	0	0	0	0	0	1,453	20
0	0	0	50	0	0	225	21
66	0	44	35	15	16	477	22
617	621	0	50	20	34	4,928	23
869	34	427	159	65	40	2,837	24
161	0	25	0	0	0	472	25
0	0	33	25	0	0	83	26
168	50	65	159	138	125	3,037	27
000	300	300	300	300	75	5,375	28
349	0	127	0	30	172	1,349	29
150	57	225	90	188	163	1,544	30
0	0	37	54	0	25	221	31
00	100	132	87	50	0	1,927	32
50	0	45	18	0	425	895	33
67	0	125	100	100	0	778	34
12	100	339	189	148	189	6,701	35
97	0	63	70	25	0	944	36
72	46	473	69	46	20	1,851	37
83	0	33	0	0	78	366	38
75	0	47	16	12	0	279	39
71	0	64	35	43	32	2,667	40
93	0	0	213	37	0	5,888	41
65	0	56	14	0	923	3,230	42
75	0	50	42	20	0	746	43
96	34	39	188	25	0	2,546	44
79	150	317	196	35	130	3,960	45
0	0	175	100	25	0	1,075	46
0	0	0	0	0	0	110	47
22	50	100	121	25	264	1,923	48
14	110	344	108	62	84	2,069	49
90	38	25	92	64	0	1,392	50
37	0	203	163	64	83	2,626	51
06	6,591	7,744	6,485	3,774	7,234	155,947	

	NAME OF CHURCH	Does church participate in Annuity Board Prog.?		If yes, check staff positions included					Does church conduct any services or classes in another language?		Number ordained for Gospel ministry during year	No. of ordained ministers in church	No. of ordained ministers employed in local church, denominational body, etc.	No. church-type missions started last year	No. church-type missions currently operating	No. other-type missions started last year
		Y	N	Pastor	Assistant Pastor	Minister of education	Music director or song leader	Other staff	Y	N						
1	ALBEMARLE, FIRST	X		X	X		X			X	1	3	2	0	0	0
2	ALBEMARLE, NORTH	X		X						X	0	1	0	0	0	0
3	ALBEMARLE, SOUTH	X		X						X	0	2	2	0	0	0
4	ALBEMARLE, WEST	X		X		X				X	0	3	2	0	0	0
5	ANDERSON GROVE	X		X						X	0	1	0	0	0	0
6	ANTIOCH		X							X	0	1	1	0	0	0
7	AQUADALE	X		X						X	0	2	1	0	0	0
8	BADIN	X		X						X	0	1	0	0	0	0
9	BARBEE'S GROVE		X							X	0	1	0	0	0	0
10	BETHEL	X								X	0	1	1	0	0	0
11	BETHLEHEM		X							X	0	1	0	0	0	0
12	BIG LICK	X		X						X	0	1	0	0	0	0
13	CALVARY		X							X	0	3	2	0	0	0
14	CANTON	X		X						X	0	1	0	0	0	0
15	CENTERVIEW	X		X						X	0	1	0	0	0	0
16	COTTONVILLE	X		X						X	0	1	0	0	0	0
17	DUNN'S GROVE		X							X	0	1	0	0	0	0
18	FAIRVIEW	X		X						X	0	1	0	0	0	0
19	GRACE	X		X			X			X	0	1	0	0	0	0
20	HILLSIDE	X		X						X	0	1	1	0	0	0
21	HIGHLAND		X							X	0	1	0	0	0	0
22	IMMANUEL			X						X	0	1	0	0	0	0
23	KENDALLS	X		X						X	0	1	0	0	0	0
24	KINZA	X		X						X	0	1	0	0	0	0
25	LAKEVIEW	X		X						X	0	1	0	0	0	0
26	LAUREL STREET		X							X	0	1	0	0	0	0
27	LOCUST, FIRST	X		X						X	0	1	0	0	0	0
28	MEMORIAL	X		X						X	0	2	2	0	0	0
29	MINERAL SPRINGS	X		X						X	0	1	1	0	0	0
30	MISSION	X		X						X	0	1	0	0	0	0
31	MOUNTAIN VIEW		X							X	0	0	0	0	0	0
32	NEW LONDON		X							X	0	1	1	0	0	0
33	NORWOOD	X		X						X	0	1	0	0	0	0
34	OAK GROVE	X		X						X	0	1	2	0	0	0
35	OAKBORO, FIRST	X		X						X	0	1	1	0	0	0
36	OAKBORO, WEST	X		X						X	0	4	1	0	0	0
37	PALMERVILLE	X		X						X	0	1	1	0	0	0
38	PARKER'S MEMORIAL		X							X	1	2	1	0	0	0
39	PAUL'S CROSSING	X		X						X	0	2	1	0	0	0
40	PHILADELPHIA	X		X						X	0	1	0	0	0	0
41	PLEASANT GROVE	X		X						X	0	1	0	0	0	0
42	PLYLER	X		X						X	0	1	1	0	0	0
43	POPLIN'S GROVE	X		X						X	0	1	0	0	0	0
44	PORTER	X		X						X	0	1	0	0	0	0
45	PROSPECT	X		X						X	0	1	1	0	0	0
46	RED CROSS		X							X	0	1	0	0	0	0
47	RICHFIELD	X		X						X	0	1	0	0	0	0
48	SILVER SPRINGS	X		X						X	0	2	0	0	0	0
49	STANFIELD	X		X						X	0	2	1	0	0	0
50	SOUTH STANLY	X		X						X	0	1	0	0	0	0
51	UNION GROVE	X		X						X	1	1	0	0	0	0
	TOTALS										3	66	26	0	0	0

ommittees existing during past year				Does Church have or observe?												
Stewardship	History	Missions	Public Relations	Kindergarten	Library	Budget for library books	State paper in budget	Church Council/Cabinet	Church Music Council	Television ministry	Radio ministry	Bapt. Col. & Sem. Day	Cooperative Program Day	Filmstrip projector	Motion picture projector	
YES	NO	NO	NO	NO	YES	YES	NO	YES	NO	NO	YES	NO	NO	YES	YES	1
YES	YES	YES	YES	NO	YES	YES	NO	YES	YES	NO	YES	NO	NO	YES	YES	2
NO	NO	NO	NO	NO	YES	YES	YES	NO	NO	NO	NO	NO	YES	YES	NO	3
NO	NO	NO	NO	NO	YES	YES	YES	YES	YES	NO	YES	YES	YES	YES	YES	4
NO	NO	NO	NO	YES	YES	YES	NO	YES	YES	NO	NO	YES	NO	YES	YES	5
NO	NO	NO	NO	NO	NO	NO	NO	NO	NO	NO	NO	NO	NO	NO	NO	6
NO	NO	NO	NO	YES	NO	NO	NO	NO	NO	NO	NO	YES	YES	YES	NO	7
NO	NO	NO	NO	NO	YES	NO	NO	YES	NO	NO	NO	NO	NO	YES	NO	8
NO	NO	NO	NO	NO	NO	NO	NO	NO	NO	NO	NO	NO	NO	NO	NO	9
NO	NO	NO	NO	NO	NO	NO	NO	NO	NO	NO	NO	NO	NO	NO	NO	10
NO	NO	NO	NO	NO	NO	NO	NO	NO	NO	NO	NO	NO	NO	NO	NO	11
NO	NO	NO	NO	NO	NO	NO	NO	NO	NO	NO	NO	NO	NO	NO	NO	12
NO	NO	NO	NO	NO	NO	NO	NO	NO	NO	NO	NO	NO	YES	NO	NO	13
NO	YES	NO	NO	NO	YES	YES	NO	NO	NO	NO	NO	NO	NO	YES	NO	14
NO	NO	NO	NO	NO	YES	NO	NO	NO	NO	NO	NO	NO	NO	NO	NO	15
NO	NO	NO	NO	NO	YES	YES	NO	NO	NO	NO	NO	NO	NO	NO	NO	16
NO	NO	NO	NO	NO	NO	NO	NO	NO	NO	NO	NO	NO	NO	NO	NO	17
NO	NO	NO	NO	NO	YES	NO	NO	NO	NO	NO	YES	NO	YES	YES	YES	18
NO	NO	NO	NO	NO	YES	NO	YES	NO	YES	NO	NO	NO	NO	YES	YES	19
NO	NO	NO	NO	NO	YES	NO	NO	YES	NO	NO	NO	NO	NO	YES	NO	20
NO	NO	NO	NO	NO	NO	NO	NO	NO	NO	NO	NO	NO	NO	NO	NO	21
NO	NO	NO	NO	NO	NO	NO	NO	NO	NO	NO	NO	NO	NO	NO	NO	22
NO	NO	NO	NO	NO	YES	YES	YES	YES	NO	NO	NO	YES	YES	YES	NO	23
NO	NO	NO	NO	NO	NO	NO	NO	NO	NO	NO	NO	NO	NO	NO	NO	24
NO	NO	NO	NO	NO	NO	NO	NO	NO	NO	NO	NO	NO	NO	NO	NO	25
NO	NO	NO	NO	NO	NO	NO	NO	NO	NO	NO	NO	NO	NO	NO	NO	26
NO	NO	NO	NO	NO	YES	YES	NO	YES	NO	NO	NO	NO	NO	YES	YES	27
NO	NO	NO	NO	NO	NO	NO	NO	NO	YES	NO	NO	NO	NO	NO	NO	28
NO	NO	NO	NO	NO	NO	NO	NO	NO	NO	NO	NO	NO	NO	YES	NO	29
NO	NO	NO	NO	NO	YES	YES	YES	NO	NO	NO	NO	NO	NO	NO	NO	30
NO	NO	NO	NO	NO	NO	NO	NO	NO	NO	NO	NO	NO	NO	NO	NO	31
NO	NO	NO	NO	NO	YES	NO	YES	NO	YES	NO	NO	YES	YES	NO	NO	32
NO	NO	NO	NO	NO	YES	NO	NO	NO	NO	NO	NO	NO	NO	NO	NO	33
NO	NO	NO	NO	NO	NO	NO	NO	NO	NO	NO	NO	NO	NO	NO	NO	34
NO	NO	NO	NO	NO	NO	NO	YES	YES	NO	NO	NO	NO	YES	YES	NO	35
NO	NO	NO	NO	NO	YES	YES	NO	YES	NO	NO	NO	NO	NO	NO	NO	36
NO	NO	NO	NO	NO	NO	NO	YES	YES	NO	NO	NO	NO	NO	YES	NO	37
NO	NO	NO	NO	NO	NO	NO	NO	NO	NO	NO	YES	NO	NO	NO	NO	38
NO	NO	NO	NO	NO	NO	NO	NO	NO	NO	NO	NO	NO	NO	NO	NO	39
NO	NO	NO	NO	NO	YES	NO	NO	NO	NO	NO	NO	NO	NO	NO	NO	40
NO	NO	NO	NO	NO	YES	YES	NO	YES	YES	NO	NO	NO	NO	YES	YES	41
NO	NO	YES	NO	NO	NO	NO	NO	NO	NO	NO	NO	NO	NO	NO	NO	42
NO	NO	NO	NO	NO	NO	NO	YES	NO	NO	NO	YES	NO	NO	NO	NO	43
NO	NO	NO	NO	NO	YES	NO	NO	NO	NO	NO	NO	NO	NO	YES	YES	44
NO	NO	NO	NO	NO	YES	NO	YES	NO	NO	NO	NO	NO	NO	YES	YES	45
NO	NO	NO	NO	NO	NO	NO	YES	YES	NO	NO	NO	YES	YES	YES	YES	46
NO	NO	NO	NO	NO	YES	NO	YES	NO	NO	NO	NO	NO	NO	NO	NO	47
NO	NO	NO	NO	NO	NO	NO	NO	NO	NO	NO	NO	NO	NO	NO	NO	48
NO	NO	NO	NO	NO	YES	YES	YES	YES	NO	NO	NO	NO	NO	NO	NO	49
NO	YES	NO	NO	NO	YES	YES	NO	YES	NO	NO	NO	NO	NO	YES	NO	50
NO	NO	NO	NO	NO	YES	YES	NO	NO	NO	NO	NO	NO	NO	YES	YES	51

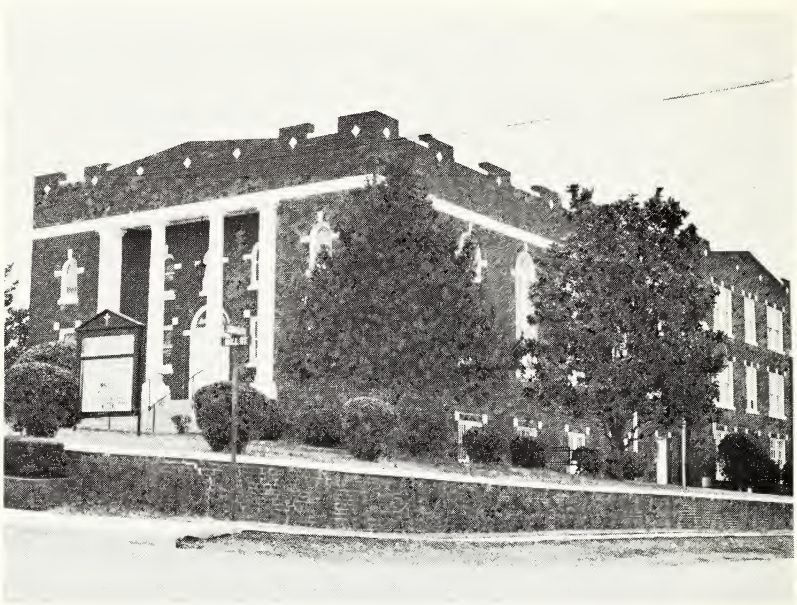

History Of West Albemarle

West Albemarle Baptist Church was organized September 3, 1903. Rev. R. H. Herrin was moderator. That day it was constituted into a church with nineteen members and named West Albemarle. The church services began with co-pastors September 20, Rev. A. C. "Cull" Davis and Rev. G. A. Honeycutt.

The church auditorium was widened under Rev. C. J. Black's ministry from 1904-1915. By 1911 the church had 528 members.

From the small frame building the church went to a brick educational building, in 1927, which is the building housing the church offices today. This was under R. L. West's ministry. The sanctuary was built in 1929.

During the depression the church was unable to pay its debt and hung in balance. Rev. R. L. Dorton led through this dark day. The Insurance Company that held the mortgage permitted us to rent the building and resume payments after the depression. This was partially solved by 1937. When Rev. C. R. Hinton came in 1941, the membership was 353. Miss Harriett Orr (Mrs. Judson Lennon) was the first Educational Director.

Rev. Woodrow W. Hill assumed the pastorate in 1947. The membership was 601 but went to 792 during his ministry. Following Mr. Hill, Rev. Judson Lennon came as pastor in 1953. Rev. Hoyle Allred became pastor in 1955. It was during this Pastorate the children's building was constructed in 1957. Rev. Wiley Rutledge came in 1962, and Rev. L. Edgar Whitlock came in October 1969, at which time the church had 832 members, a $66,363 budget and was without a debt.

Pastors who served West: A. C. Davis, G. W. Honeycutt, Co-Pastors, 1903-1904; C J. Black, 1905-1915; B. G. Whitley, 1915-1917; J. S. Kimmer (Interim), 1917; A. J. Taylor, 1917-1919; M. P. Davis, 1919-1920; W. C. Richardson, 1921-1922; J. J. Waldrup, 1922-1924; G. C. Ivey, 1924-1925; R. L. West, 1926-1927; R. L. Dorton, 1927-1941; C. R. Hinton, 1941-1947; Woodrow W. Hill, 1947-1953; Dr. Mark Lovelace (Interim), 1953; Judson Lennon, 1953-1955; Hoyle F. Allred, 1955-1962; Dr. Mark Lovelace (Interim), 1962; Wiley I. Rutledge, 1962-1968; Dr. Ralph A. Herring (Interim), 1969; L. Edgar Whitlock, 1969-.

History Of The Red Cross Baptist Church

On September 17, 1944 a small group of about 20 people met to organize the Red Cross Baptist Church in Western Stanly County.

In the first year the mission was under the care of the Stanfield Baptist Church with the late Reverend Lee Hartsell serving as pastor of the Mission and the Stanfield Church. The Red Cross Church was accepted into the Stanly Baptist Association at this time.

The first building was a small frame structure with additions added as the membership grew. Through the 26 years there has been a good continuous growth in membership. From the first 20 charter members, now the church membership is about 250 with a complete Baptist Program of a full-time Pastor, Sunday School, Department of Training, Baptist Men's Brotherhood and Woman's Missionary Union with all age groups.

The following pastors have served this congregation: Rev. Lee Hartsell, 1944-46; Rev. Arlie Starnes, 1947-48; Rev. C. C. Huneycutt, 1948-51; Rev. J. D. Tucker, 1952-56; Rev. George Huggins, 1956-59; Rev. A. R. Waisner, 1959-66; Rev. J. T. Baker, 1967-

Under the leadership of the present pastor, the Reverend Baker, the members of this fellowship voted in October 1968, to enter the second Building program for a complete Educational Building and a New Sanctuary to meet the needs of the growing Congregation. In 1969 the new Building was ready for service and a most impressive Dedication Service was held in the

Sanctuary on November 23, 1969 with an open house. This occasion was also an expression of gratitude for the 25 years of growth in service.

The Red Cross Church continues to grow and fill its rightful place in the Community and a World-Wide Mission Program.

This church stands as a culmination of the past and present. She stands because of the faithfulness of the first 20 charter members, those who have gone on before and now lie in Heavenly Rest under the shadow of the present Beautiful Building. It stands because of the Faithful stewards of the past 26 years and will continue because the members know God is expecting more in the years ahead.

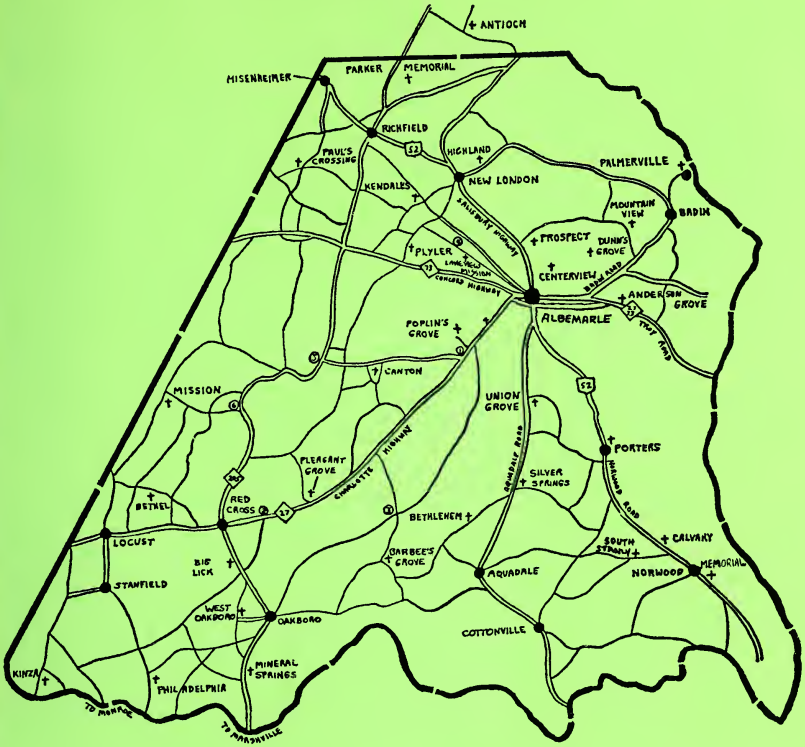

Churches of the Stanly Baptist Association in the City of Albemarle

EAST ALBEMARLE — On Moss Springs Road
FAIRVIEW — Ridge Street and Montgomery Avenue
FIRST — Second Street and North Street
GRACE — Edgemont Street and Old Salisbury Road
NORTH — Yadkin Street and Third Street
OAK GROVE — 1000 Wiscassett Street
SOUTH — One Mile on Norwood Road
WEST — Church Street and Mill Street
IMMANUEL — Old Charlotte Road and Williams Avenue
LAUREL STREET — Laurel Street
HILLSIDE — Concord Road

Landmarks for Churches of the County Within the Stanly Baptist Association

1. Almond's Grocery
2. Liberty Hill Primitive Baptist Church
3. St. Martin Lutheran Church
4. Pennington Road
5. Bear Creek Primitive Baptist Church
6. Ridgecrest School

Living the Spirit of Christ

in Openness and Freedom